THE LINCOLN STAR

75TH YEAR | LINCOLN, NEB. | SATURDAY MORNING | OCTOBER 9, 1976 | 24 Pages | 15 CENTS

Ag Export Pressure Rises

©The New York Times

New York — Pressure is mounting on the Department of Agriculture to increase exports of the nation's growing food surpluses as bumper crops of grains and soybeans sharply reduce farm income just weeks before the presidential election.

Washington, confronted by the export problem for the first time since mid-1972, is finding the task difficult, despite today's bargain prices and the availability of easy credit for the purchasers.

The return of the surpluses this year is attributed largely to:

—Crop conditions that are vastly improved this year in most grain-producing regions, according to grain marketing specialists.

—The administration's moratorium on grain exports to the Soviet Union and Poland during the third quarter of 1975, which forced these and other customers to seek supply contracts elsewhere. The moratorium greatly benefited Canada, which has harvested a record crop of its high protein wheat this year, as well as Argentina and Australia, two important competitors.

—President Ford's promise never to impose moratoriums again, except in times of national emergencies, and the widespread belief that the planet's population is outstripping its food supply. These factors have encouraged U.S. farmers to produce at capacity. The nation's wheat farmers, for example, are still holding 75% of the winter wheat they harvested last June and July, and large quantities of their 1975 production.

—The fourfold increase in grain prices between 1972 and 1975 that encouraged many foreign nations to expand agricultural potential in order to reduce costs of imported food.

The administration's sales efforts have been hobbled somewhat by congressional action last December aimed at making it easier for the poorest lands of the globe to receive foodstuffs under concessional terms.

"The law Congress passed," an Agriculture Department official explained in an interview from Washington, "requires that 75% of sales under Public Law 480 — the old Food for Peace program — be allocated to countries with a per-capita income of $300 a year or less.

"It so happens that many of these countries, such as India, Bangladesh and Pakistan, have harvested adequate crops of rice and other grains this season. Their people may not be growing fat, but neither are they in a starvation situation."

The official observed that if the PL480 restriction on sales had not been imposed, "we would have greater markets as well as be in a position to improve diets in countries where the income average is slightly better than $300 a year."

However, one Middle West grain specialist said Congress was motivated "by the fact that decades of the PL480 programs had tended to discourage the development of food production in many countries. After all, how many foreign producers can compete with the Kansas wheat grower?"

Basically, the PL480 program consists of two parts. Under Title I, foreign buyers on the government's approved list usually issue tenders for the six categories of farm products covered by the program — wheat, rice, corn, sorghum, vegetable oil, tobacco and cotton.

Approved exporters who win the bids actually fill the orders after the Agriculture Department checks to see if the price to be paid by the foreign customer is fair. Then the agency arranges the financing, which is usually for many years at a very low interest rate.

Under Title II, the government is authorized to make outright donations, usually through humanitarian organizations, in cases of severe drought, earthquakes and other disasters.

Another branch of the Agriculture Department, the Commodity Credit Corp., operating outside PL480, finances exports at near the going interest rates for periods between six months and three years.

Earlier this week, for example, Poland bought $40 million of wheat and $60 million of feed grains through the CCC.

Overall, Congress has appropriated $866 million for exports under Title I for the fiscal year that began last Oct. 1. Others sums are available to help defray the higher cost involved in shipping half the commodities in American vessels, as required by law.

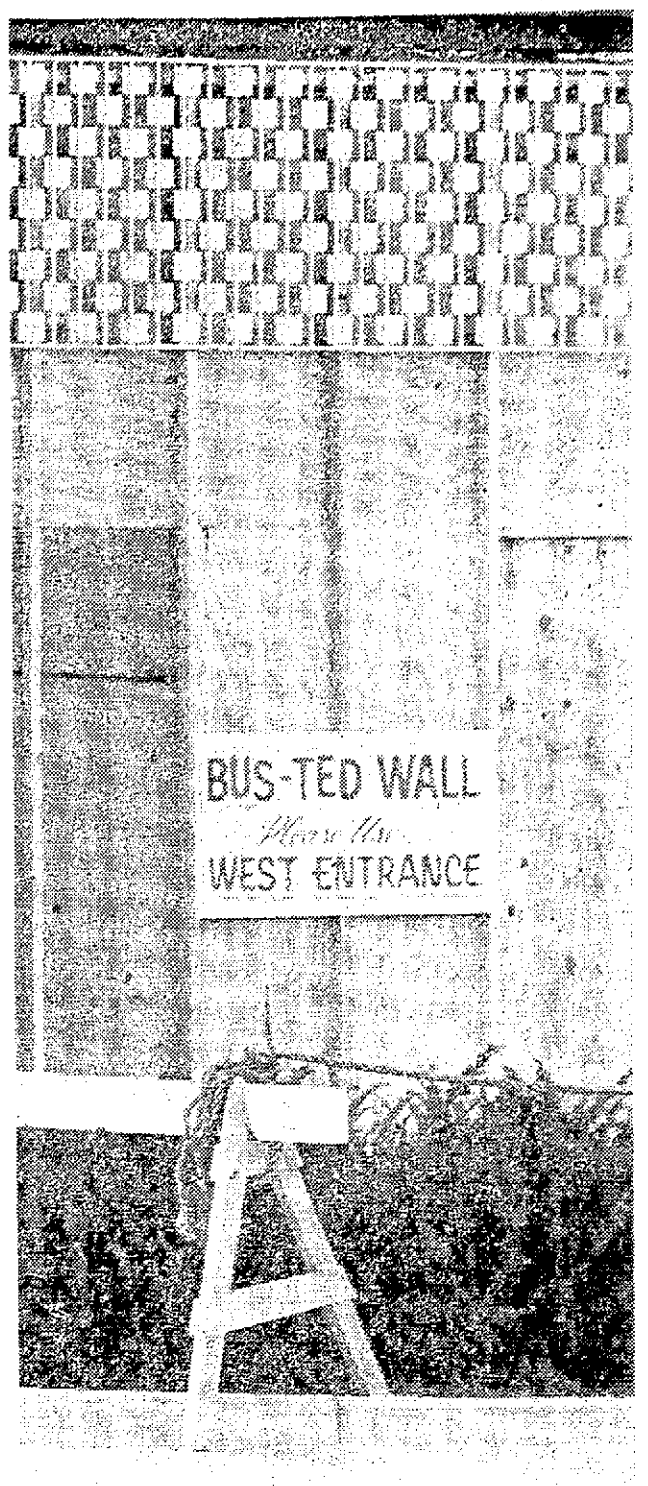

A Dent In Business

Unknown wits had a field day at First National Bank's drive-in unit at 13th and L after a Lincoln Transportation System bus veered into the building Thursday. Friday, the bank explained via sign to customers driving in that a "bus-ted wall" was keeping them temporarily closed. (Star Photo)

Probe Is Planned Of Simpson's Invitations

By DICK HOLMAN
Star Staff Writer

The Legislature's Conflicts of Interest Commitee chairman said Friday he'll call a meeting next week to investigate a Lincoln senator's use of state-funded materials and a public employe for personal political gain.

"We're going to go on it," Sen. William Skarda of Omaha said when informed of The Lincoln Star's disclosure of Sen. Harold D. Simpson's fund-raising invitations.

"We don't have any recouse," Skarda said. He noted it's the first time his committee has been faced with a possible case of public money used indirectly for business beyond a state senator's official duties.

Simpson, 50, was first elected to the Unicameral in 1966 and is midway through his third term. He is the 1st District Republican candidate for a Public Service Commission six-year term at $20,000 annually.

Simpson and his secretary said they wrote his PSC campaign committee invitation to a fund-raising reception on his official letterhead stationery, typed in his Capitol office.

Still at issue is whether the secretary typed the letters on state time and if they were mailed at state expense. One source supplied an unverified report Friday that at least one envelope bore the Capitol mailroom meter postmark.

Simpson said first he used his own stamps, and his secretary said they could have been meter-marked or stamped from the senator's personal supply. "I really don't think I did (use those) because I don't remember stamping a big bunch of them," Marilynn Shaw said.

Simpson said Friday in a second interview, "I really can't tell for sure."

Nebraska's chief election officer, Secretary of State Allen Beermann, said there's nothing in the Corrupt Practices Act that specifically applies to such conduct. The law involves reporting campaign spending and contributions.

"I presume the postage he (Simpson) used will be reported," Beermann said, "by him or his committee. Where he got the stationery (and related items) is purely a legislative matter."

"We've got another consideration to take up," Skarda said. "We'll probably take up both of them at the same time." He wouldn't talk about the other conflict of interest case.

Regarding sanctions, Skarda said, "I don't think we've got enough strength in our laws to do enough." Any penalty would probably amount to issuing a "directive to tell them (senators) to discontinue it."

Skarda said he must evaluate the question first regarding Simpson. Yet state senators enjoy a special immunity.

The State Supreme Court last year upheld a guilty ruling finding the Douglas County clerk had personal anti-union literature printed at county expense and mailed in county-supplied envelopes to public employes.

However, then Atty. Gen. Clarence A. H. Meyer wrote in 1972 that "the Legislature can devise any procedure it sees fit."

The Nebraska Constitution says "the Legislature shall determine the rules of its proceedings." A Supreme Court case found "such authority extends to the determination of the propriety and effect of any action" exercising powers, transacting business, or performing any constitutionally conferred duty.

Simpson continued Friday to maintain he'd done no wrong. He got "no flak" from the Legislative Council's executive board. "I really felt a communication between legislators is reasonable," because most are concerned about the PSC race.

But now, he said, he'd not repeat his actions, even though he invited the senators "as friends," not contributors.

"About seven of the senators wrote back on state stationery saying they couldn't come," Simpson said. He discarded the replies and, asked to name the individuals, replied, "I don't want to drag anybody else into the issue."

Simpson disclosed he had individualized letters typed, for example, inviting spouses or not where applicable. But he defended his conduct: "When you're in a part-time legislative business, (it's a) fine line" dividing who benefits from some senatorial actions.

Detective Called Getaway Driver

NEW YORK (AP) — A decorated New York City homicide detective was accused at a federal hearing Friday of driving the getaway car in the armed $45,000 robbery of a Manhattan bank in 1971.

The complaint charged that Dennis Mulligan, 39, a suspended detective, got $11,000 as his share of the loot. It was alleged that confidential police information about money deliveries to the First National City Bank branch was provided the three-man bandit team by the detective.

Although the government asked that bail for Mulligan be set at $15,000, U.S. Magistrate Martin Jacobs agreed to accept the defendant's pledge of deeds to his home and to the next-door home of his brother. Mulligan was released to wait arraignment Oct. 28.

Also charged in the case was John Anthony "Bubbie" Cerasani, 38, of Manhattan.

The two were accused on the basis of information from two other members of the bandit gang, described as "cooperating individuals' by the government.

The bank stickup was timed just after an armored car had made a cash delivery to the bank. While one man acted as lookout, two others in ski masks drew guns and escaped with the $45,000.

STAFF PHOTO BY FRANK VARGA.

CONCENTRATION . . . enables Rod to keep winning.

He's New Houdini

LOUISVILLE, Ky. (AP) — John R. Luttrell doesn't like to be chained up — especially in front of a crowd. So twice this week he has used his uncanny ability as an escape artist to remove the chains placed on him by jail guards.

Luttrell, 26, is known to police as "a Houdini" for his escapes from jails, handcuffs and ankle chains. Officers here didn't want to take any chances while he was in their custody on two armed robbery charges so they placed him in chains.

Twice he shed the heavy ankle chains like a professional magician, once during a hearing before a judge who was setting his trial date.

How did he do it?

"Well, you know, if you are watching my right hand, if I've got your attention with my right hand, you can't tell what my left hand is doing." Luttrell said Friday. "It's easy to do if you know what you're doing."

Luttrell, who says he learned to pick locks while in prison, pulled off his latest escapes after he was taken to the courthouse and placed in a holdover cell, where the guards shackled his feet.

When they came to get him, the shackles were off. The guards put the chains back on and escorted the young prisoner to the courtroom. After the hearing, the guards noticed something startling — the chains were gone.

"They were too tight," he said in an interview at the Jefferson County Jail. "When they put them on me at first, I didn't feel like walking out in front of a bunch of people wearing leg shackles like an animal.

"They were very uncomfortable. I just felt I shouldn't be in front of a crowd of people in leg shackles. It would have been humiliating. While the judge was talking, I reached down with one hand and freed myself."

Luttrell, born in Jeffersonville, Ind., and raised in Detroit and Louisville, has been in and out of jails since he was 17.

He said he's escaped from a county jail, a city jail, once while "under guard" at a reformatory, "three or four times from Army stockades and twice from a reformatory in Michigan."

Luttrell thinks it's absurd that guards have drawn a comparison between him and the famous Houdini but refuses to reveal his escape secrets.

"If everyone knew how to do it, then my thing would be lost," he said.

"The escapes, the shackles coming off, it's nothing I plan, it's just something that happens at the spur of the moment."

On Inside Pages

World News, Page 2:
Clarification Clarified

State News, Pages 6, 7:
Rural Fatalities More Common

Lifescape, Page 5:
Swinging—At The Playground

Sports News, Pages 9-11:
Huskers Invade Boulder

Editorials 4
Astrology 8
Entertainment . 2, 3
Markets 12, 13
Deaths 11
TV Programs ... 17
Want Ads 18

The Weather

LINCOLN: Sunny and warmer Saturday. High in low 70s. Winds northerly 5 to 15 m.p.h. Low around 40.

NEBRASKA: Clear and mild Saturday with lows in the mid 30s to low 40s. Highs around 70.

More Weather, Page 6

Today's Chuckle

When you laugh at something that happens to somebody else, that's a sense of humor. If it happens to you that's an outrage.

Copyright 1976, Los Angeles Times

Local Scores

Northeast 7, East 0
Pius X 21, O. Holy Name 7
Lincoln High 25, Millard 7

Column A

Just Registering The Voter Won't Get Him To The Polls

It is easy to register and vote in Nebraska, and both parties are trying to get the maximum number of voters to the polls in November but not many more than half are likely to cast ballots.

That's the report of a team of Lincoln Star staff writers. See Column A, Page 1, Monday morning.

Youth in Action

Chess Is Not Just A Game

By PATTY BUETLER
Star Staff Writer

Rod Malpert wants to make a living playing chess.

That's a pretty fair indicator of how serious the young player takes his game.

The 15-year-old East High School sophomore has been moving pawns and knights across the checkered board for five years now.

With practice, study and tournament play, he's worked his way up the ratings ladder. He hopes to earn his masters rating some time this year.

Tied for city champion with Mike Blankenau, Rod is finding a certain loneliness at his level of play. So he takes to the road for tournaments that will pit him against some of the strongest players in the country.

National competitions have found him earning a second place in the junior high competition in Boston and a near-the-top rating for all youngsters under the age of 16. He also finished in the upper eighth among the 600 entrants in the U.S. Open tournament in Washington, D.C., this summer.

Along with Lincolnite Mark Kitchin, Rod has been invited from Nebraska to take part in the Midwest junior championship in Illinois two weeks from now. And this weekend he's competing for the state championship in Lincoln.

Sometimes chess seems like a job to Rod because he has to work at it. He never forces himself to study — "just when I'm in the mood."

"You have to have a strong ego to play chess," Rod says. "I takes self-motivation. You have to want to be really good."

Rod's got both the desire and the drive that's heading him in the right direction.

"Each year I seem to be headed for where I want to be. But I have to keep at it. It's looking better all the time."

Rod says he can't really idolize someone in chess because his long range goal would be to beat him. "It's hard to idolize someone you want to beat."

The stereotype of chess players and the game by people in this country bothers Rod. "Some people think it's dull and boring. They don't realize the emotions the games bring out."

It takes more than just being "real smart" to be a chess player, says Rod. Imagination, creativity and logic are important. "And sometimes you have to be kinda brave," he adds.

Rod is willing to help weaker players when they need it. "I remember when I was a weak player and wanted people to help me out," he says.

Most chess players, Rod has found, are older than he is. "It seems stranger to be around 20 people my own age than 20 people 10 years older."

But Rod's kept in touch by letter with many of the younger players he's met at tournaments out of state. In fact, he's even playing a game by mail with a friend in New York City.

The son of Mr. and Mrs. Merlin Malpert of 520 N. 81st, Rod says, "You have to be pretty good before you can understand what tournaments are like. You probably have more misconceptions if you learn to play just a little bit."

Judge: Police Not Entitled To City's Wage Package

By LYNN ZERSCHLING
Star Staff Writer

The Nebraska Court of Indistrial Relations has denied a request by the Lincoln Police Union for increased pay and other benefits while the original wage dispute is being tried in court.

The union wanted the city to pay a 6% wage hike and grant increased insurance coverage and an extra holiday awarded to other city employes. However, since the police union rejected a contract including those proposals, police officers are not receiving the wage package.

While denying the union's request, Judge Richard DeBacker of Grand Island ordered the city to "refrain from engaging in any conduct or activity which is intended to or which tends to intimidate" the union or members of union or which would encourage police officers to dissolve the union.

In a hearing before DeBacker last week, the union contended that city officials were harassing union membership and were trying to penalize officers for joining the union by refusing to grant the wage increase and other fringe benefits.

DeBacker said in his written opinion the city's failure to grant increases to police officers is not discriminatory. That action wasn't intended by the city to intimidate the union, DeBacker said.

The police union also claimed that a statement by Mayor Helen Booslis on a Lincoln radio station on Sept. 8 also could be considered a threat to union membership.

In that radio broadcast, the mayor reportedly said some officers might have to be laid off should the courts grant police higher wages. No money was avilable to pay a greater amount than the city budgeted, Mrs. Boosalis said.

Based upon the limited amount of information available to the court, DeBacker said he "is not in a position to conclude that the mayor's comments were designed to intimidate" the union or its members.

But, "Out of an abundance of caution, nevertheless, a protective order will be issued."

DeBacker also noted that the city is not required to pay increased wages and benefits while the case is being tried. The city could have implemented its last offer made in negotiations without violating the unfair labor practice act, DeBacker said.

The police union initially asked for a 25% salary increase and lowered that request to 15%.

The new wages for other city employes went into effect Sept. . No date has been set for a hearing in the Court of Industrial Relations on the main wage dispute.

NEWSPAPERARCHIVE®
NEWSPAPERARCHIVE®

Ford Still Tries To Explain Remark; Carter Hits Foe's Credibility

By The Associated Press

Jimmy Carter mounted a sharp new assault on President Ford's finances and credibility Friday, while Ford was still explaining his remarks on Eastern Europe in the face of new criticism from Democrats and ethnic leaders.

Demanding that Ford hold a formal news conference to "tell the truth, tell the whole truth and nothing but the truth," Carter used some of the harshest language of his campaign to list alleged presidential inconsistencies and discrepancies.

Carter ticked off Ford's Eastern Europe statements, his denial that he turned campaign money to personal use, and his claim that he sought legislation against the Arab boycott and acted to stop nuclear proliferation.

Meanwhile, Ford was still tied up with one of those topics: Eastern Europe.

At his first appearance Friday, before a group of business and professional men in Los Angeles, Ford initially avoided the subject by delivering instead his standard criticism of Carter's tax and spending proposals. But when he turned to questions, there it was.

One man said he was more concerned about Eastern Europe than southern Africa and asked if Secretary of State Henry A. Kissinger could be sent to negotiate greater freedom for the East Bloc countries.

Ignoring the suggestion, Ford for the first time admittedly amended his statement from Wednesday night's debate that "there is no Soviet domination of Eastern Europe."

"What I meant to say," Ford told his questioner, was that the United States does not recognize Soviet domination of Eastern Europe and never will. That's what Ford had told a University of Southern California crowd Thursday, but at that time he didn't call it a clarification or retract his previous remarks.

To laughter from his audience, Ford said of his debate comment: "It has been alleged by some that I wasn't as precise as I should have been the other day."

Some — to use Ford's word — had included his own running mate Bob Dole, who said Thursday that Ford's comment "wasn't quite clear" and "I think he (Ford) does have a little problem of clarification."

But Ford may have raised the whole affair again when he went on to say: "The Poles . . . don't believe that they are going to be forever dominated, if they are, by the Soviet Union."

As Ford himself said at a later appearance: "We don't make a mistake one day and apologize for it the next."

Later, Ford issued his second clarification of the day about Eastern Europe, saying he hoped to "put an end to this misunderstanding."

In Ford's second clarification, issued in the Los Angeles suburb of Glendale, he said, "The United States does not concede Soviet domination in Poland or any other Eastern European nation."

Speaking to an airport crowd in Albuquerque, N.M., Carter, who had called Ford's debate remarks a "disgrace to our country," took note of Ford's succession of Eastern Europe statements and coupled them with other items on his list. "I think it's time for Mr. Ford to . . . let the American people know the answers to some of these discrepancies."

The Democratic candidate said Ford apparently "was brainwashed if he thinks that Poland is free of Soviet dominance."

"Apparently when Mr. Ford went to Poland, as happened to George Romney the last time, he was brainwashed," Carter said. He referred to a statement that contributed to Romney's withdrawal from the race for the 1968 GOP presidential nomination. Romney said U.S. officials in Vietnam had brainwashed him into supporting the war.

Carter cited an Internal Revenue Service report prepared while Ford was being reviewed by Congress for the vice presidency. According to Thursday's Wall Street Journal, the IRS report shows Ford used money from a campaign committee bank account to pay for clothing and a family ski vacation. Ford later reimbursed the committee.

Again citing the IRS document, Carter said, "It's reported that he only spent on personal expenses out of his own pocket $5 a week for himself and his family. There seems to be a discrepancy here."

The Journal's version of the IRS report actually said the $5 a week applied only to Ford's out-of-pocket expenses, not those of his family members.

On the other points Carter mentioned, Ford has said he wanted legislation against the Arab boycott of Israel and promoted international efforts to stop the spread of nuclear weapons.

However, during the last Congress, some Cabinet members opposed anti-boycott legislation. And State Department officials have argued against some proposed legilsation to halt nuclear proliferation.

At a second stop in Albuquerque, Carter referred to another of what he called Ford's discrepancies. Noting that Ford promised during the debate that the administration would name U.S. companies that "have participated" in the Arab boycott, Carter pointed out that the government now says it will only name future participants.

Meantime, the government's monthly report on unemployment barely nudged its way into the campaign.

At his first appearance Thursday, Ford cited the jobless rate decline and said, "We're moving in the right direction."

It was reminiscent of Carter's first appearance of the day before. The Democrat read off that day's government report showing the biggest jump in wholesale prices in 11 months had come during September. He then reminded his audience that inflation and jobless rates had hit record highs since the Republicans took over the White House in 1969.

On unemployment, the Carter campaign said Friday, "These developments show that production is not strong enough to put our people back to work and that those who want to work and cannot find jobs are simply giving up and dropping out of the labor force."

Carter has used the economic issue heavily in courting ethnic groups in populous northeastern and north-central states, where Democrats fear his Southern Baptist religion may put off the Catholic voters that Ford has actively sought.

Ford's amplification Thursday, that he would never concede dominance of Eastern Europe to the Soviet Union, was not enough for some ethnic leaders.

Aloysius A. Mazurski, president of the Polish-American Congress, said Friday: "His remarks did not directly deal with the issue at hand. The Polish-American Congress demands an answer which would obliterate his previous contention that there is no Soviet domination of Eastern Europe."

UPI

FORD LOSES VOTES . . . of up to 1 million Polish-Americans in Chicago, according to Edward Nowak of an ethnic league.

Unemployment Goes Down To 7.8%

WASHINGTON (AP) — Unemployment edged downward in September, but the thin improvement was countered by a decline in the government's measurement of the number of Americans with jobs, leaving the nation's job picture virtually unchanged.

The Labor Department said Friday in its final report before the election that the jobless rate edged down from 7.9 to 7.8% after rising for three consecutive months.

However, total employment also dropped, and department analysts said neither change was large enough to have statistical significance.

The drop in the number of people in the work force was bigger than the drop in the number of people out of work. That is why the number of people unemployed as a percentage of the work force was down.

Nonetheless, President Ford found comfort in the decline in joblessness. "We're moving in the right direction, but not with make-work jobs at the taxpayer's expense," he said in a Los Angeles campaign speech.

Democratic presidential candidate Jimmy Carter said the new figures "prove again that economic conditions continue to deteriorate.

7,400,000 are now Jobless UPI

"These developments show that production is not strong enough to put our people back to work and that those who want to work and cannot find jobs are simply giving up and dropping out of the labor force," he said.

The job figures were the latest in a string of statistics indicating the economy is stuck on a plateau after spurting out of the recession.

Coupled with rising prices and two quarters of reduced economic growth, the lack of improvement on the jobs front has raised concern over the future strength of the recovery from recession.

On Thursday, the Labor Department reported that wholesale prices jumped by nine-tenths of a percentage point last month, their fastest one-month rate in nearly a year.

The administration contends the "pause" in the business recovery will end soon and predicts a faster pace later this year and in 1977. But the Democrats and some independent economists contend the recovery is running out of gas and needs new stimulus.

"The drop in the unemployment rate is encouraging," said Irwin Kellner, vice president of Manufacturers Hanover Trust in New York. "But it is not a sign that the economic recovery has once again accelerated."

At 7.8%, the unemployment rate is higher than the peaks reached during any of the previous recessions since the Great Depression. Not since 1940 has it been higher during a presidential election.

Unemployment last month totaled 7.4 million, about 122,000 fewer than in August.

But at the same time, total employment declined 162,000 from the month before to 87.8 million. The civilian labor force, meaning persons with jobs plus those seeking them, was put at 95.2 million, down 280,000 from August.

New York Times News Summary

Meeting Is Oct. 21

London — Foreign Secretary Anthony Crosland announced Friday night that he will convene a conference in Geneva Oct. 21 in an effort to set up an interim government in Rhodesia that would lead to a peaceful transition to black majority rule.

Aramco Takeover Seen

New York — The Saudi Arabian nationalization of the Arabian American Oil Co., the most important single petroleum operation in the world, has taken on a new dimension, with the agreement expected to call for the Arab government to take over control of the entire Aramco operation rather than just the oil producing assets.

Ford Stirs Resentment

Lisbon, Portugal — President Ford's claim that democracy in Portugal was a U.S. foreign policy success has stirred resentment from the Portuguese left and right. The Communists and far leftists take this to be a "confession" of U.S. intervention while conservatives accuse Ford of "ignoring" the Portuguese people's resistence to Communism.

Boycott Rules Issued

Washington — The Commerce Department, responding to a directive by Ford, issues new rules requiring that all demands for participation in the Arab boycott received by American companies on or after Oct. 7, be made available for public scrutiny.

Reagan Helps Ford

Washington — Ronald Reagan will be back on television, starting Monday, campaigning for Gerald Ford.

Trade Meet Proposed

Washington — The United States has decided to end its boycott of Cabinet-level Soviet-American commissions and has proposed to Moscow that the joint trade body convene in Washington later this month. But the Soviet Union has not yet responded and some officials believe the Russians may be waiting for the presidential elections before going ahead with these meetings.

853 Million In China

Hong Kong — China's population has now reached 853 million and may be higher, figures released by China's provinces after Chairman Mao's death indicate. The total is 50 million more than the figure of 800 million that China has been publicly using for the past two years.

. . . Or Thereabouts

New York — The Environmental Fund published its revised list of world population figures, including an estimate of 964.4 million people in China.

(c) New York Times News Service

Nixon Says Hiss Typewriter Was Faked, Dean Writes

New York (UPI) — John Dean says in a forthcoming book entitled "Blind Ambition" that Richard Nixon told Charles Colson the typewriter that helped convict Alger Hiss of perjury was a fake.

A copy of the book — published by Simon and Schuster — was purchased Friday by United Press International.

The volume contains a single passage about Hiss — one stemming from Nixon's worry about a memo in which Dita Beard, who worked as a public relations aide for ITT, implied that a big political contribution to the GOP from the multinational corporation would wipe out the government's pending anti-trust suit.

Dean writes that Nixon attempted to have the memo pronounced a forgery, and assigned Colson to do the job. The former White House lawyer adds that when Colson reported to the president, Nixon said he was reminded of the Hiss case which propelled then Congressman Nixon into national prominence.

He quotes Nixon as saying to Colson: "The typewriters are always the key. We built one in the Hiss case." The typewriter was perhaps the most important piece of evidence that brought a guilty verdict against Hiss in 1950 by a jury and sent him to prison for four years for perjury.

Hiss' attorneys tried to get a new trial in 1952, contending that the serial number on Hiss' Woodstock typewriter did not match the typeface of documents that Hiss was charged with having typed. The motion was denied.

Whittaker Chambers, a Time magazine editor and Hiss' main accuser, claimed the typewriter had been employed to copy material from Hiss' State Department office. These documents, furnished by Chambers, were offered as evidence that Hiss was implicated in espionage, although he never was tried on spy charges.

The FBI compared the typed portion of this material to correspondence that had been typed on Hiss' Woodstock machine and found that it matched.

Chambers, to the day of his death, stood by his charges against Hiss, who denied through the years that he had typed any of the material.

Supporters of Hiss charged that the material had been faked, perhaps with a phony typewriter manufactured to display the same typeface as the Hiss machine.

Nixon was a congressman from California at the time he investigated the Hiss affair. It was his work on this case which catapulted him to national fame and made him a desirable running mate for Gen. Dwight D. Eisenhower in 1952.

THE LINCOLN STAR
Vol. 75, No. 7 Oct. 9, 1976

Published each weekday by the JOURNAL-STAR PRINTING CO., 926 P St., Lincoln, Neb., 68501. Phone 432-1234

Second class postage paid at Lincoln, Neb.

CARRIER SUBSCRIPTION RATES

In Lincoln or to vacation address, Daily, 60c week; Sunday, 40c week; Daily and Sunday, $1.00 week.

MAIL SUBSCRIPTION RATES

Nebraska, Northern Kansas outside of Lancaster Co. or to Lancaster Co. outside of the carrier boy area.

	Daily	Sunday	Both
1 Yr	$29.70	$20.80	$50.50
9 Mo	22.50	15.60	38.10
6 Mo	15.35	10.40	25.75
3 Mo	7.75	5.20	12.95
5 Wks	3.00	2.00	5.00

To other states: Daily 65c week; Sunday 40c week; both $1.05 week.

Associated Press is exclusively entitled to republish all local news printed in this newspaper, and all other AP dispatches.

Member Audit Bureau of Circulation

School Lunch

Monday

Elementary Schools

Hoagie
Oven browned potatoes
Buttered peas
Canned fruit
Milk

Jr. & Sr. High Schools

Barbecued meat on bun
French fries
Buttered green beans or beets
Juice
Relish plate or peach with garnish
Bread and butter
Egg salad, peanut butter or cheese sandwich
Bar cookies or fruit
Milk

PRIME RIB
Dinner
4.95
BLUM'S
5200 "O" Street

Hurricane Strikes Mexican West Coast

MEXICO CITY (AP) — Hurricane Madeline smashed into Mexico's Pacific coast Friday with winds gusting to 161 miles per hour and dumped torrential rains over a wide area, the government weather service said.

Police and the Red Cross said the second hurricane to hit Mexico's west coast in a week killed at least two persons and injured others.

They said the high winds and rain destroyed crops and snarled transportation and communications in at least 11 states stretching from the Pacific coast eastward almost to the Gulf of Mexico.

Landslides blocked numerous highways in west central Mexico, including the main road from Mexico City to the famous Pacific resort of Acapulco, where authorities said at least three persons were injured, none seriously.

Police said two persons drowned at Chilpancingo, the capital of Guerrero state, where flooding rivers swept away more than 200 houses, most of them wood shanties or adobe huts.

Boy Talks Sprinkler

Prosser, Wash. (AP) — Some kids speak pig latin. Kenny Lewis speaks sprinkler.

With a "tick, tick, tick," Kenny, 11, practices his wordless language at home, and his mother, Mrs. Kenneth Lewis, says she's gotten used to the sound.

"He's been fascinated about sprinklers since he was 2," said Mrs. Lewis. "I've wondered at times whether it's normal for a boy to go around making sounds like a sprinkler, but I guess it's a hobby like anything else," she said.

"If you listen closely, each sprinkler has its own cadence," said Kenny.

Sprinkler clicks are as common as wheat in central Washington, where irrigation has turned desert to farmland.

But Kenny is a sprinkler expert.

He imitates small lawn models and giant cannon sprinklers, even adjusting his imitations to allow for a loss of water pressure or mechanical malfunction.

Kenny used to be interested in windshield wipers, but that phase passed, said Mrs. Lewis.

Court Rules Retirement Before 65 Discriminatory

Washington (UPI) — A U.S. appeals court has ruled that a United Airlines pension plan forcing employes to retire before age 65 violates the law banning age discrimination.

Officials said the decision handed down in Richmond, Va., "has potentially enormous ramifications" because several million persons are covered by pension plans that either require or permit forced retirement based solely on age prior to 65.

The appeals court reversed a district court decision that held in favor of United. The Labor Department supported the employed who challenged the legality of the requirement.

The appeals court rules unanimously that retirement prior to age 65 is illegal unless justified by considerations other than age. It concluded that the 1967 law applied even though United's pension plan was in existence when the law passed.

Soviets Want Renewed Geneva Mideast Talks

UNITED NAIONS, N.Y. (AP) — The Soviet Union, declaring that a new war may break out in the Middle East "at any moment," called Friday for immediate resumption of the Middle East conference in Geneva.

"The situation in this region is extremely precarious and unstable," the Soviet government said in a note to Secretary-General Kurt Waldheim. "The red-hot tension in the Middle East is not abating."

The Soviet Union has on numerous occasions asked for the reopening of the Geneva forum, but it was the first time Moscow set a date and proposed an agenda which included international guarantees for the security of Israel.

The Soviet proposal came a week after Secretary of State Henry A. Kissinger told the U.N. General Assembly that the United States was prepared to participate in an early resumption of the work of the Geneva conference.

The Soviet note suggests the conference be staged in two phases, one preliminary and the other substantive. Kissinger also said a preparatory conference might be useful for a discussion of the "structure" of future negotiations.

The Soviet government continued to insist on Palestinian participation in both sessions, a condition that has been unacceptable to the United States.

More Iraqi Troops Reinforce Palestinians In Lebanon, Leftists Say

Beirut, Lebanon (AP) — Leftist sources here said Friday that 1,200 Iraqui troops with tanks and rocket launchers arrived in two ships this week to reinforce Palestinian guerrillas and leftist militias in the Lebanese civil war.

The sources said the troops had been airlifted to Egypt and transported by sea to the southern Lebanese port of Sidon, a leftist-Palestinian stronghold.

The reinforcements are regular army troops and tank crews, the sources said.

Their arrival brings to some 4,000 the number of Iraquis, Iraqui-based Palestinians and Libyans sent to fight in Lebanon, the sources said. The presence of hundreds of Iraqi fighters in Lebanon has been independently confirmed by direct observation but not the total figure.

The Iraqis were sent to bolster defenses of guerrillas and leftists who are confronting right-wing Christian private armies and a Syrian intervention force of up to 21,000 troops and 800 tanks.

Saturday October 9 - 8:30-12:30
TOMMY BISHOP & His Orchestra
Oktoberfest
SUNDAY OCTOBER 10
12:00-12:00
12:00 SCHULZ COMBO
1:00 JOLLY DUTCHMEN
1:30 SCHULZ COMBO
2:00 JOLLY DUTCHMEN
2:30 SCHULZ COMBO
3:00 JOLLY DUTCHMEN
3:30 SCHULZ COMBO
4:00-8:00 EDDIE SKEETS
8:00-12:00 WENDINGER BROTHERS
PLA-MOR POLKA SHOWS SUNDAYS
RADIO-KGMT-1310-1:00-KOTD-1000-2:00
Saturday, October 16
MAL DUNN
Sunday, October 17
Pla-Mor Polka Queens vs Math Slodky
GET ACQUAINTED DANCES
FOR SINGLES Every Wed. 8:30
DANCE LESSON at 7:30 Jan. 7
Pla-Mor BALLROOM
(ROUTE 6 - 14 MILES WEST ON "O" STREET)
LINCOLN, NEBRASKA 68510
For Reservations 474-9411
Dress-up NO blue Jeans

RAMADA INN
ROADSIDE HOTELS
I-80 & Airport Exit
serving our famous
SUNDAY FAMILY BUFFET
ROAST YOUNG TOM TURKEY
with dressing and giblet gravy
also
SUGAR CURED HAM
FRIED SPRING CHICKEN
ROAST SIRLOIN OF BEEF
9 VARIETIES OF SALAD
VEGETABLES, GRAVIES, ROLL & BUTTER
all for
$3.25
GREAT SERVICE
RAMADA INN
Interstate 80 at Airport Exit
CONVENTION and BANQUET FACILITIES for up to 800 GUESTS
Live entertainment in "THE LANCERS LOUNGE"
Tuesday thru Saturday

NEWSPAPERARCHIVE®

State Department Official Notes Hemispheric Issues

By HARRY JACKSON
Star Staff Writer

The chief state department advisor on Latin American affairs outlined Friday "an agenda" of issues which will face the United States in that area in the future.

Malcolm R. Barnebey, advisor on Latin American foreign policy in the state department's Bureau of Inter-American Affairs, who spoke Friday to the annual conference of the Midwest Association of Latin American Studies, (MALAS), pointed to three areas.

The areas included the economics of Latin America, human rights policies of those countries and miscellaneous problems which face individual countries and the U.S.

Concerning bolstering economic stability in Latin America, Barnebey said: "We often tend to forget that most other countries in this hemisphere have been going through a recession much worse than our own."

He attributed the recessions to runaway inflation — in some cases, like in Argentina, 100% annually — caused by quadrupled prices in oil and tripled cereal grain prices especially for wheat

He then pointed to the lower prices the countries are getting for their own manufactured products, especially sugar.

For example, he said, Brazil has $1 billion to $1½ billion more going to the U.S. than coming back to the country.

He said that a conference for the Organization of American States (OAS) to be held next year would deal with the problems. OAS is a treaty organization which includes Latin America and the U S

The U S intends to use money muscle to pressure Latin American countries to insure "universally recognized" human rights, Barnebey said, with " . . . the main problems (being) excesses of both left-wing and right-wing terrorist groups.

In response to human rights violations, Barnebey said the U S has refused loans and cut off military aid to Chile and Uruguay and is considering the same action against Brazil.

The final area he dealt with included the U.S.'s involvement in bilateral dealings with individual countries.

The major problem, he said would be with Panama over the Canal Zone.

He didn't say whether or not he favors giving the zone to the Panamanians, but he did say. "We are determined to proceed expeditiously with the negotiations, and to reach a fair and mutually acceptable settlement, one which will continue to assure our permanent access — on an equitable and non-discriminatory basis — to the canal."

He also mentioned a floundering Panamanian economy that needs help.

President Ford has said many times publically that the U S. has no intention of giving up the Canal Zone but may allow more Panamanian involvement in its operation.

The MALAS conference is being hosted by the University of Nebraska-Lincoln's Institute of International Studies at the Nebraska Center for Continuing Education.

The theme of the conference is "Relations Between Latin America and the United States· A Contribution to the United States Becentennial." More than 150 persons heard Barnebey's speech.

Barnebey was born in Omaha and has been with the state department since 1952. He currently lives in Texas He said he's spent seven of the last eight years in Latin America.

Ziebarth Urges Reconsideration Of Appointment

Kearney — Former State Sen. Wayne Ziebarth of Wilcox has called for the termination of former Sen. Gerald Stromer of Kearney as the next executive secretary of the Nebraska Association of County Officials.

Stromer has been tapped to take over the post from retiring Arnold Ruhnke at the end of the year.

In a letter to John Paris of Crawford, chairman of the county officials group, Ziebarth charged that although Stromer had promised he would cease his political activity after receiving the appointment, he continues to serve as Buffalo County Republican chairman.

Ziebarth, who was the Democratic nominee for Congress from the 3rd District two years ago, said that when he and Stromer served together in the Unicameral, Stromer was "the most partisan of the nonpartisan members."

Ziebarth suggested Stromer's continued affiliation with the county group would "cast a very serious shadow" on the nonpartisan county officials association.

Ziebarth termed the choice of Stromer by the association "a most unfortunate choice"

Ziebarth told newsmen Thursday night he would send the letter to Paris Friday. He said he would send similar letters to each member of the executive board of the county officials group.

Stromer was out of town and unavailable for comment Friday

Feeders, Ranchers Group To Release Merger Study

The study committee appointed to look into a possible merger between the American National Cattlemens Association (ANCA) and the National Livestock Feeders Association (NLFA) will make its first public report in Kansas City Monday, Oct 18

"This won't be an announcement of any merger. It will be a report on the extent of progress that has been made so far in their discussions," said Bill Jones, a consultant with NFLA.

"There won't be any leaks of the report before the meeting because it will be available only to three staff members until an hour or so prior to the meeting."

ANCA is primarily a ranchers organization while the NLFA is mostly an organization of livestock feeders.

In Nebraska the stock growers belonging to the ANCA affiliate has members who raise hogs and sheep. The Nebraska Livestock Feeders Association also includes non-cattle raising members

One important issue has been whether these non-cattle raisers and feeders could continue membership, officials said.

Another area of concern is whether the normal adversary relationship between the rancher and feeder over feeder cattle prices might be an obstacle to a merger of the two groups.

Offutt Will Get Computer Setup

Washington (UPI) — The Air Force Department has awarded a $1.8-million grant to IBM of Bethesda, Md , for a computer system to be located at Offutt Air Force Base in Omaha, Rep. John Y. McCollister, R-Neb., announced Friday.

McCollister said the grant permits a one-year lease on the computer, which is designed to upgrade systems for strategic targeting and missile planning.

Board Members Elected To Lincoln Action Seats

Eleven low-income representatives to the Lincoln Action Program (LAP) board of directors were elected Friday.

The newly elected members make up one-third of the board, which administers a variety of programs for low-income people in Lincoln The other two-thirds of the board are representatives of private agencies and public officials

Any adult from a family whose annual income is $5,500 or less was eligible to vote Friday. About 100 persons voted, according to a spokesman from the League of Women Voters, which tallied the ballots.

The new board members are. Area I (Clinton-Malone), Ruth Hammond and Sandra Kay Zallicoffer; Area II (Lincoln High neighborhood), Lucy Giron; Area III (Park School neighborhood), Deborah Kirschenman; Area IV (Belmont, Air Park, and West Lincoln), Rumaldo Lavoto, Area V (Bethany, University Place, Havelock, and College View), Fannie Thomas and Cecilia Olivarez, Area VI (rural Lancaster County), James Hewitt (north) and Jean Anthony (south)

Jobless Top Million

Tokyo (AP) — Unemployment in Japan in August increased 40,000 persons over July to 1.03 million

One-Car Accident Injures Two

Two persons were injured in a one-car accident Friday night at 61st and O St.

The driver of the car. Gary Brown, 20, of 1738 S. 15th St., was listed in serious condition at St Elizabeth Health Center with head injuries

Kim Ferguson, 18, of 6320 Lexington, a passenger in the car, was listed in fair condition at the Health Center, with a minor head injury.

Brown's car ran into a street lamp pole on the south side of O St

Two Men Rob Service Station

Two unidentified men got away with an undetermined amount of money Friday night in an armed robbery at the Tellum service station, at 21st and Holdrege.

They were first reported to be two black males. but later they were described as one black man and one white.

Six Arrested; Marijuana Seized

Lincoln police arrested six persons and seized 247 pounds of marijuana Friday night in a raid at 1646 S 3rd St.

Those arrested ranged in age from 18 to 27, police said

The six, being held in connection with manufacture and possession of a controlled substance, will be charged in County Court Monday.

MOVIE TIMES

Movie Times
Submitted by theaters

Cinema 1: "Annie" (X) 7:40, 9:20

Cinema 2: "2001: A Space Odyssey" (G) 7.00, 9.45.

Cinema X: "Certified Mail" (X) 10, 12, 2, 4, 6, 8, 10, "Pleasures Between Heaven and Hell" (X) 11, 1, 3, 5, 7, 9, 11.

Cooper Lincoln: "Phantom of the Paradise" (PG) 7:30, 9:30

Douglas 1: "The Omen" (R) 5:30, 7.30, 9.30.

Douglas 2: "A Matter of Time" 5.30, 7:20, 9:15

Douglas 3: "Fantasia" (G) 5:30, 7.25, 9:25.

Embassy: "Tell Them Johnny Wadd is Here" (X) 11, 1:30, 4, 6:30, 9, 11:30; "Penthouse Party Girls" (X) 12:30, 3, 5:30, 8, 10:30.

Hollywood & Vine 1: "Lifeguard" (PG) 7:30, 9:15.

Hollywood & Vine 2: "Expose Me, Lovely" (X) 7:30, 9:30.

Joyo: "Ben and Me" 7:30; "Follow Me Boys" (G) 8.50.

Plaza 1: "If You Don't Stop It You'll Go Blind" (R) 6, 7:45, 9:35

Plaza 2: "Bambi" (G) 7:30 Only; "Escape from Witch Mountain" (G) 5:40, 9:00.

Plaza 3: "Manson" (R) 5, 6:30, 8, 9:30.

Plaza 4: "Sex With a Smile" (R) 5:40, 7:35, 9 25.

Sheldon Film Theater: "Occasional Work of a Female Slave" (R) 3, 7, 9 p m.

State: "Alice in Wonderland" (X) 7:30, 9:20.

Stuart: "The Man Who Fell to Earth" (R) 1, 3.05, 5:10, 9.15, Sneak Preview 7:15; Midnight Movie "Vanishing Point."

84th & O: "Dog Day Afternoon" (R) 7:45; "Magnum Force" (R) 9:35

Starview: "Taxi Driver" (R) 7:30, "Shampoo" (R) 9:15, "Stepford Wives" (R) 11 p m

West O: "Women In Cages" (R) 7:30; "Cover Girl Models" (R) 9 p m.; "Tender Loving Care" (R) 10.30; "Arousers" (R) Midnight.

cinema x
X-Rated 921 "O" St. 474-9810 Must be 18 and have I.D.
"Millionairess"
Starring Andrea Ture & Marc Stevens
"Three the Hard Way"
Continuous Showings from 10:00am-11pm
Sunday Noon till 8 P.M.

embassy
RATED X 1st LINCOLN SHOWING
"TELL THEM JOHNNY WADD IS HERE"
Plus 2nd X-rated Feature
"PENTHOUSE PARTY GIRLS"
CONTINUOUS SHOWS FROM 11 AM
1730 "O" St. Must be 18 I.D. Required 432-6042

Joyo: 61st & Havelock
RICH ADVENTURE!
WALT DISNEY PRODUCTIONS Treasure of Matecumbe
G Weekdays 7:00 & 8:55 Sat. & Sun. 1:00, 3, 5, 7, 9:00

DOUGLAS 2
SHOWING: 1:30 3:30-5:30-7:20-9:15
SORRY NO PASSES
Some dreams do come true
Liza Minnelli · Ingrid Bergman
A Matter of Time
Guest Star CHARLES BOYER PG

the ultimate trip
475-5969 CINEMA 2 201 N. 13th
AT: 1:00-3:50-6:40-9:30
STANLEY KUBRICK'S 2001: A SPACE ODYSSEY G

475-5969 CINEMA 1 201 N. 13th
1:00-2:40-4:20 6:00-7.40-9:20
WARNING THIS IS NOT A FILM FOR THE PIOUS PRUDE OR NARROW MINDED PURITAN
annie X

DOUGLAS 1
SHOWING AT: 1:30-3:30-5:30-7:30-9:30
IT IS THE GREATEST FEAR BECAUSE IT IS THE ANCIENT FEAR OF THE UNKNOWN
THE OMEN R
YOU HAVE BEEN WARNED

DOUGLAS 3
SHOWING AT: 1:30-3:30-5:30-7:25-9:25
A SPECTACLE IN SIGHT AND SOUND
WALT DISNEY'S FANTASIA G

84th & O DRIVE-IN THEATRE
GATES OPEN 7:15 FIRST SHOW AT DUSK
AL PACINO in DOG DAY AFTERNOON R
PLUS Clint Eastwood is Dirty Harry in Magnum Force

SHELDON FILM THEATER
Sheldon Art Gallery 12th & R
OCCASIONAL WORK OF A FEMALE SLAVE
Directed by Alexander Kluge
"Political entertainment with a Brechtian flavour, a domestic tragicomedy, a social satire."
Tuesday through Saturday
October 5, 6, 7, 8, & 9
Screenings at 7 & 9 p m. Friday & Aturday matinees at 3 p.m.
Rated R.

Midnight Movies
THE WAY SHE WAS JANIS A FILM R
Friday & Saturday
presented by: KLMS 148
all seats $1.00
cooper/lincoln 5400 "o" st. · 464-7421

ENDS TUESDAY
AT: 1:00-2:40-4:20 6:00-7:40-9:20
THE WORLD'S FAVORITE BED-TIME STORY IS FINALLY A BED-TIME STORY . . . Alice in Wonderland X
432-1556 STATE 1415 "O" St.

stuart ENDS TUES.
SHOWS AT: 1:00-3:05-5:10-7:15-9:30
David Bowie The man who fell to Earth R

STARVIEW OUTDOOR THEATER
OPEN 7:00-SHOW AT DUSK
The girl is 12. The guy is a taxi driver. What happens to both of them will shock you.
COLUMBIA PICTURES presents ROBERT DE NIRO TAXI DRIVER R
PLUS THIS CO-FEATURE
SHAMPOO R
LATE SHOW "STEPFORD WIVES"

OPEN 7:00-SHOW AT DUSK WEST "O" ENDS TOMORROW!
FOUR BIG HITS!
"WOMEN IN CABES" (R)
COVER GIRL MODELS R
TENDER LOVING CARE
LATE SHOW AROUSERS

HOLLYWOOD & VINE
1 Every girl's summer dream. "LIFEGUARD" PG In Color A Paramount Picture
2 X EXPOSE ME, LOVELY

PLAZA THEATRES 477-1234 12th & P STS.

PLAZA 1 Today 2:30, 4:15, 6:00, 7.45, 9:35 Mon.-Thurs. 6:00, 7:45, 9:35
See the most ridiculous cast of characters ever assembled. Eighty crazies that will keep you in stitches from the time you sit down until you get up again.
IF YOU DON'T STOP IT... YOU'LL GO BLIND!!! R RESTRICTED

PLAZA 3 Is he a terrorist, a radical, or a crusader with a cause?
See it for yourself and then decide.
BAN LIFTED! IN CALIFORNIA
"... After viewing the film the Court finds The availability of the film to the general public... could so increase the difficulty of selecting a fair and impartial jury that there is a high probability that defendant Lynette Alice Fromme could be denied her right to both a fair and speedy trial" —The Honorable T.J. MacBride U.S. District Judge 10-16-75
ONE WEEK ONLY
MANSON & "SQUEAKY" FROMME R RESTRICTED
"The most controversial film in American history."
Today At 2.00, 3.30, 5.00, 6:30, 8:00, 9:30 Monday-Thursday At 5:00, 6:30, 8:00, 9:30

PLAZA 2 Today At 2:05, 5:40, 9:00 Mon.-Thurs. At 5:40, 9:00
WALT DISNEY PRODUCTIONS' ESCAPE TO WITCH MOUNTAIN G
Walt Disney's Bambi TECHNICOLOR G
Today At 1:00 4:15 7:30 Mon.-Thurs. 7.30 Only!

PLAZA 4 Today At 2:00, 3:50, 5:40, 7:35, 9:25 Monday-Thursday At 5:40, 7:35, 9:25
After you've tried everything else... TRY SEX WITH A SMILE R RESTRICTED
A SURROGATE RELEASE

COOPER/LINCOLN 54th & O STS. 464-7421
12:30, 2:45, 5:00, 7:35 9:35
JACK NICHOLSON R
ONE FLEW OVER THE CUCKOO'S NEST

NewspaperARCHIVE® NewspaperARCHIVE®

Better Safe Than Sorry?

A contributor to the Today's Mail column recently discussed the now-famous Playboy interview and observed in part:

"Carter must have known that questions of sexual morality would arise in the interview, and that whatever position he took, he would incur the wrath, justly or not, of some part of the electorate. An intelligent politician would avoid such a dilemma if possible."

Phony politicians — and dangerous ones — have avoided such dilemmas, too.

One of the worst features of contemporary politics is the premium given those who play it safe. Despite the abuse and overuse of the word by the incumbent president and his predecessor, candor is a commodity hard to come by in American political life. Most politicians play it safe by keeping their mouth shut on controversial issues great and small and the electorate would probably rather have it that way.

But creating an atmosphere in which playing it safe is rewarded creates problems sooner or later.

All sorts of political hoodlums manage to secure themselves in power by keeping discreetly quiet or telling the people only what they want to hear.

One can hardly imagine Mr. Nixon talking about lust in public, let alone using a lowbrow magazine as a forum for such an unseemly discussion — although the exiled resignee did lower himself to appear in a Laugh-In sequence or two. That must have really bruised his dignity.

But for the most part, Nixon, as most other politicians, would rather have talked about nice, safe things — "Let's discuss what's right about America . . ." The law'n order campaign of 1968 was a classic subterfuge. The ticket told the people what they wanted to hear in middle American terms and the administration went on to help overpopulate the prisons and probation offices of the nation, severely damaging the political art in the process and making cynical a whole generation of Americans. So much for playing it safe in one's public speech.

The point is not that Carter's public talk of lust will of certainty cleanse the political process. But such candor — however tasteless — will not hurt politics and may help reveal the lack of virtue in always playing it safe.

In the future perhaps more "intelligent politicians" will refuse to cringe in fear of incurring the wrath of some part of the electorate and will instead be persuaded that leveling with the electorate is the better course. When that is the accepted way, we'll all benefit.

Was It Deceit?

In his Thursday night references to Eastern Europe and the Arab boycott in the Middle East, President Ford was, at best, skirting the edge of deceit. Eastern Europe, he said, was not dominated by the Soviet Union and never would be under his administration.

Now he has changed the statement to read that his administration does not concede the Soviet domination. The correction really does nothing for the original statement.

In his remarks Thursday, there was no equivocation in the matter, as he even singled out Yugoslavia, Romania and Poland as nations that considered themselves independent of Russia. Rightly so, the President's assertion has been widely criticized as incredible.

On the boycott subject, Ford said he would release the names of those American companies that have participated in the Arab boycott against Israel. But as it turns out, the administration will not release the names of those companies that have participated. It will release the names of those who participate from now on. An administration official explained the difference as one of semantics.

A semantical difference is possible. A clarification may have been all that was needed in the matter of Eastern Europe's relations with Russia.

It takes a heavy dose of faith and confidence, however, to accept either the semantical or clarification distinctions. At best, both statements were blunders. At worse, they were out and out deceit, calculated to shade the truth and gain a small political advantage.

We believe the majority weight of opinion will come down on the side of deceit, that most people believe that Ford knew what he was saying and deliberately tried to twist the facts for his own benefit.

It is the kind of thing that has bothered the American people for so long in the political affairs of the nation. It is the kind of thing that has caused a great many people to not believe anything they are told by men and women in public life, that has fostered the widespread apathy that exists among the electorate.

In the heat of a campaign, a lot of mistakes are made by both sides but they do not create the crisis of confidence that the President has now created for himself. He has weakened himself in an area that was considered a major strength.

CHARLES B. SEIB

The Use Of Media Influence

WASHINGTON — The folks who determine your news diet think they have too much influence and wish they had less, the Washington Post tells us.

This bit of news is extracted from a poll of leadership groups conducted by the Post and the Harvard University Center for International Affairs.

More than 300 media "leaders," mostly Washington-based reporters and their bosses, were questioned. While they rated themselves near the top among influential groups, they felt they should be lower on the list.

By contrast, leaders of other groups — black, feminist, farm, business, politics — saw their own groups as ranking low in actual influence but deserving to be at the top of the list.

The Post-Harvard findings seem a little tenuous to me. I doubt that they provide more than a hint of how news people really feel about their role in society. But taking them at face value, I have a suggestion:

Media leaders should worry less about having more influence than they want and more about what they are doing with the influence they have.

☆ ☆ ☆

Plenty of areas where this suggestion could be applied come to mind in this political season. Journalists could profitably study, for example, how much their influence was involved in making a major campaign issue of one brief macho passage in Jimmy Carter's Playboy interview.

Another area I'd like to suggest for study: whether minor candidates are properly treated by the press.

Journalistic judgments must be made, of course: a thinly supported outsider cannot be given the kind of coverage accorded a strong Democrat or Republican. Yet there is always the danger that such judgments will be self-fulfilling — that a candidate who is denied coverage because he is not going anywhere is, because of that denial, not going anywhere.

I am talking about all levels of elective office — local, state and national — but there is a particularly striking example at the national level right now: the candidacy of Eugene McCarthy.

McCarthy is a serious politician with a record of service and at least vestiges of a large national following. He will be on the ballot in most states. In this lackluster campaign between Jimmy Carter and Gerald Ford, it is not insane to suppose that he will attract a goodly number of protest votes.

There is no reason to think that McCarthy can win. But with the apparent narrowing of the distance between Carter and Ford, there must be a possibility that his success in attracting voters could decide who does win.

In view of all this, McCarthy should be getting some of the manpower and news space devoted to the presidential campaign. The fact is, so far as national coverage goes, he is virtually a nonperson, or at least a noncandidate. His speeches seldom get more than local coverage and little effort is made to assay his strength or to determine whether it is growing or diminishing. The press should consider the wisdom of this form of benign neglect.

Media leaders are right to feel uneasy about the influence they wield. It is tremendous; there's no doubt about that. But there is no way they can abdicate it or the responsibilities it carries. They can only resolve to do the best they can with it.

☆ ☆ ☆

Where does the press draw the line on dirty words? Between Jimmy Carter and Earl Butz, it seems.

When Carter got earthy in his Playboy interview, his exact words were reported in most of the print press (the New York Times being a notable exception) and on two of the three commercial networks.

But as far as I can tell, few newspapers or broadcasters have used the exact text of the Secretary of Agriculture's infamous insult to blacks, as reported in Rolling Stone. Instead, various euphemisms have been used, ranging from the almost-explicit to the deceptively vague.

I am not about to argue that Butz's language was fit for publication. It was worse than Carter's, and I think the bars have been lowered as far as they should be. The euphemisms served their purpose. They gave the public the essential fact: that Butz told a racist joke of towering vulgarity and viciousness.

That should suffice, except for an awkward twist the story has taken.

A number of Republicans, including the vice-presidential candidate, have said that Butz's language was no worse than Carter's in Playboy. Since Butz's exact words have not been published in the general press, the public has no basis on which to weigh that statement. And somehow, I think that Carter comes out the loser, even though Butz is the man who lost his job.

Again, I am not arguing that the words Butz used should have been published. Nor am I arguing that Carter's words should not have been published. I do say, though, that the press finds itself in a strange position on the dirty language front.

(c) 1976, The Washington Post Company

"YOU HAVE JUST SAID THE MAGIC WORD, AND HERE'S ANOTHER UMPTY BILLION DOLLARS"

MIKE ROYKO

Free At Last

"Stanley, I just got a letter from my sister in America, and she has great news."

"Listen, Chester, I'm sick of your sister and her letters. All week I work in the Warsaw Foundry to earn the price of a bicycle wheel, and she writes that she has a new station wagon. What is it this time, another six-flat?"

"No, Stanley, this time the good news is about us."

"Us who?"

"Us Poland."

"What's the good news. Have they stopped telling jokes about us?"

"Stanley, we are free at last."

"Who?"

"Poland. We are autonomous. We are no longer dominated by Russia."

"Chester, I thought you were my friend."

"But I am your friend."

"Then why have you been drinking vodka without offering me any?"

"I haven't been drinking vodka."

"Then your sister has been drinking vodka."

"Stanley, I am serious. We are free."

"Who says so?"

"The President of the United States."

"I don't believe it."

☆ ☆ ☆

"I'll read to you from her letter. 'Last night the President was on television having a debate. He said Poland is not dominated by Russia. He said Poles don't consider themselves dominated by Russia. He said Poland is autonomous.' See, Stanley, read it yourself."

"Does she say what the punch line is?"

"The what?"

"Chester, you dummy, it is obviously another Polish joke. I keep telling you, they love making dumb jokes about us."

"But this was their president. He wouldn't tell a joke."

"Sure he would. He's the funny one. That's why they put him in there. Everybody in America was gloomy because of their Watergate president, so they decided to have a funny president to cheer them up. So he falls off airplanes, and hits himself on the head, and makes them laugh. He's the one they call President Palooka."

"But I can't believe he would make a joke about our freedom."

"Why not? Didn't his own agricultural secretary make a joke about their own black people? He said that all they like is sex, comfortable shoes and warm toilets. I'm not sure if I understand that one, though, because I like those things, too. Especially the comfortable shoes."

☆ ☆ ☆

"But if it was a joke, there would have to be some kind of punch line, and it's not in the letter."

"Your sister probably missed it. It probably was something like this. 'The Poles are free.' 'That's nice; send me two of them.'"

"I don't believe it."

"Well, maybe it went like this: 'Say, did you hear that Poland is free?' 'It is?' 'Sure, they couldn't find anybody to buy it, so they're giving it away.'"

"That's not funny."

"Well, what's funny about loose shoes, sex and warm toilets? Maybe the Republicans don't tell good jokes."

"You're wrong, Chester. An American president wouldn't lie to us."

"Why not? Are we any better than his own people?"

"I believe he wasn't joking, and he was telling the truth, and I'm going to prove it."

"How?"

"I've made up these posters. I'm going to put them on the walls in downtown Warsaw. Look at them."

"Let's see. Wow. You're really going to put this up — a sign that says: 'Brezhnev is Gay'? and this one — 'Moscow is the World's Biggest Pig Pen'?"

"You bet I will. And then I'm going to take a hammer and deface any Russian statues I can find."

"Chester, are you really going to do that?"

"Darn right. I've been waiting for years to do this."

"Then I have bad news for you, Chester."

"What bad news, Stanley."

"The name isn't Stanley. It is Boris. Col. Boris, in fact. Come with me. Hup, hup, hup . . ."

(c) Chicago Daily News

JACK ANDERSON

Speaker Thwarts Conspiracy

WASHINGTON — Sources close to Speaker Carl Albert say he could have been President today if he had been willing to manipulate the congressional machinery.

In discussions so secret that staff members were excluded, some Democratic colleagues urged Albert in 1973 to hold up the confirmation of Gerald Ford to be Vice President. This would have left the Speaker next in line for the presidency.

The Democratic schemers predicted that the embattled Richard Nixon, then in the last ditches of his presidency, would be impeached. He was unworthy, they argued, to select his own successor.

All Albert had to do, they suggested, was to delay Ford's confirmation and wait for Nixon to be impeached. Then under the Constitution, Albert could take over the White House and bring the Democrats to power.

☆ ☆ ☆

This possibility stirred deep controversy at the secret strategy discussions. Some argued that it would amount to a Democratic coup and, therefore, would alienate the voters. Others contended that the Republicans had been so badly discredited by Watergate that a Democratic takeover would be best for the country.

Our sources disagree over how serious the Democrats were about blocking Nixon's vice presidential selection. Some say the idea never got beyond loose talk. Others insist that if Albert had gone along, Ford's confirmation would have been obstructed.

One top Democrat, privy to the backstage discussions, told us that Albert could have become President merely by remaining neutral. It took Albert's active opposition, said our source, to thwart the scheme.

All our sources agree that the Speaker refused to hold up Ford's confirmation. During one discussion, he cited the second section of the 25th amendment to the Constitution. It states simply: "Whenever there is a vacancy in the office of the Vice President, the President shall nominate a Vice President who shall take office upon confirmation by a majority vote of both houses of Congress."

Albert declared firmly that he did not intend to tamper with the constitutional processes.

Our sources differ over who led the move to delay Ford's confirmation until Nixon was impeached. Some say it was House Majority leader Thomas "Tip" O'Neill, D-Mass. But O'Neill told us he supported the Speaker.

Our sources recall that the matter finally was brought up at a secret caucus of House Democrats. House Judiciary Chairman Peter Rodino, D-N.J., warned that any delay in the confirmation process would violate the spirit of the 25th amendment. Speaker Albert strongly agreed. So on Dec. 6, 1973, Gerald Ford was confirmed.

(c) U. F. Synd.

Today's Mail

Free Access To Shows

Lincoln, Neb.

Congratulations to the Nebraska State Fair for bringing such excellent talent to the 1976 State Fair. I have heard of many who said they would have attended more but to pay the gate fee of $1.50 per person plus the $5.00 reserved seat made it too high so they had to pick just one attraction.

Some fairs, such as the Texas State Fair allows free gate admission with a reserved seat to the Music Hall productions or football events. Parking, of course, is additional. I do not see why Nebraska could not do likewise for those who are just interested in the show.

It seems like they could use the south entrance to the Field House. It allows no pass-outs to the grounds, the exhibit area in the fieldhouse is sealed off and after the shows are over the only thing open would be the midway. So, I do not see where the fair would stand to lose, and would probably be able to get a larger attendance for some of the shows that were pretty weak. Just something that should be considered for 1977.

INTERESTED

☆ ☆ ☆

City Hall 'Madness'

Lincoln, Neb.

Lamur W. Bray's letter to The Star Oct. 2 appears to be the thoughts of most Lincolnites. A "rip-off" of taxpayers, that's for sure.

In the same paper is an even more unbelievable plan. This is the $70 million to be spent on more street priorities — that's on top of the loop and O St. being jazzed up. I think someone is out of their cotton pickin' mind.

Just as New York went bankrupt spending so stupidly, so will Lincoln "go bust" if taxpayers can't stop City Hall madness.

Anyway, what in the world brought about this sudden passion for miles and miles of unneeded ribbons of gray cement? Someone gonna get a kickback?

Put your voices to work, taxpayers, before it's too late and you and generations to follow are bled to death with taxes

SODBUSTER

☆ ☆ ☆

Palsy Center Needs Help

Lincoln, Neb.

Western Lancaster County Jaycettes are concerned about losing the Lincoln Cerebral Palsy Developmental Center facility. This center helps cerebral palsy children through the developmental period by working with the child in physical therapy, speech therapy and helping develop the child as a whole person in a normal learning process.

We are concerned because there is no other facility available in Lincoln to help these children and the doors have been closed due to lack of funds.

We have a very personal interest in this center and our chapter has taken this on as a Community Action Project to raise money to keep the school open.

If you care, and want to help please contact our chapter at 4900 W. Kingsley, 799-2743 or 489-6877. Your help would be much appreciated.

WESTERN LANCASTER COUNTY JAYCETTES

☆ ☆ ☆

For Fowler

Lincoln, Neb.

At campaign headquarters in 1972 I was impressed with the quiet efficiency of a young man running for his first public office. He was elected and is now running again, and not only his district but all of Nebraska will suffer if he is not returned to our Legislature.

For Sen. Fowler's only special interest group is composed of us, Nebraska citizens, and the bills he introduces or those he supports concern the welfare of more than just those in his district.

He speaks well and to the point. In just two years he became chairman of the Urban Affairs Committee, a responsible post. It is the informed citizen who will really be interested in government and therefore Sen. Fowler tries to provide ways for educating voters about issues and bills.

I have attended many legislative sessions these past two years and conclude that Sen. Fowler has become a legislator whom we cannot afford to lose.

ESTHER HAMON

☆ ☆ ☆

Wilderness Park Views

Lincoln, Neb.

As chairman of Citizens to Preserve Wilderness Park, I wish to comment on your editorial in the 22 September edition of The Lincoln Star.

The sentiments you expressed closely parallel those we have espoused since the onset of our involvement in this problem. It is gratifying to us to see the responsible media extend our views to the public.

Your editorial portrayed a sensitive expression of the essence of the problem as we perceive it and we are deeply appreciative of the time you spent in our behalf.

PAUL A. STOESZ, M.D.

☆ ☆ ☆

Loose Talk All Around

Beatrice, Neb.

There was fast action to get rid of Butz for his loose talk. What are American women, especially wives and those who have been trying to improve the status of women, going to do to Carter? Imagine a candidate for president who doesn't "condemn someone who not only looks on a woman with lust but who leaves his wife and shacks up with somebody out of wedlock."

All women should be personally offended.

ANNE P. CARSTENS

"EVERY RIGHT-THINKING AMERICAN IS AGAINST GUN CONTROLS!"

NEWSPAPERARCHIVE®

Lifescape

EXUBERANCE . . . greets new playground equipment.

STAFF PHOTOS BY DAVE KENNEDY

MERRY-GO-ROUND LOOKS GOOD . . . to those on and off of it.

Playground Antics Get New Lift

By J. L. SCHMIDT
Star Staff Writer

Students at St. John's Elementary School are reaping the rewards of eating breakfast cereal and home-baked goodies.

Months of Post Toasties for breakfast, and baked goods and pop at bingo games, have paid off in playground equipment for the school through the cooperation and dedication of the Home-School Association.

Association members include parents and teachers of the 288 students who attend kindergarten through eighth grade at the 7601 Vine St. school. Their drive for funds began in September, 1975, and resulted in more than $2,000 for the project.

Students at the Catholic elementary schools in Lincoln don't pay tuition, just a book fee, so the association plays a vital role in providing services for the students, according to Father James Dawson, diocesan superintendent.

Pat Waldren, of the association, said that members baked refreshments for bingo game participants, sold them and donated the profits to the equipment fund. Then, on a crisp October Saturday morning, they installed the merry-go-round, wavy slide, seesaw teeter-totter and eight swings.

The equipment was purchased in cooperation with two Omaha schools for "a price break," Mrs. Waldren said. The master plan for playground layout was offered by Larry Group of the City Parks and Recreation Dept., she added.

An additional note: Members of the St. John's Parrish hold services in a converted auditorium at the school.

"We built the school (in January 1959) before we built our church," Mrs. Waldren added, "because we really care about our kids."

That attitude carries throughout the system. Dawson said that the "no tuition" policy is system-wide in the elementary schools because "we don't want to price education out of the reach of the families."

WAVY SLIDE . . . is popular with groups.

Bridge

West Loses Out

By B. JAY BECKER

East dealer.
Both sides vulnerable.

NORTH
♠A 9 7 4
♥K 9 6 5 4
♦A
♣A 9 4

WEST
♠K J 5
♥J 10 8 2
♦K 8 7 6
♣7 2

EAST
♠10 8 6 3 2
♥Q
♦J 10 4 3 2
♣J 5

SOUTH
♠Q
♥A 7 3
♦Q 9 5
♣K Q 10 8 6 3

The bidding:

East	South	West	North
Pass	Pass	Pass	1 ♥
Pass	3 ♣	Pass	3 ♠
Pass	4 ♥	Pass	5 ♦
Pass	5 NT	Pass	6 ♣
Pass	7 ♣		

This deal occurred in a national team-of-four championship. As happens so often, there were many different results at the seven tables where the hand was played.

At three tables, South got to six clubs and made it, losing only a heart trick. At two tables, North bid four hearts, making five. At another table, the final contract was three notrump, making four.

The most spectacular result, by far, occurred at the table where North-South got to seven clubs on the sequence shown.

South's second-hand pass seems strange, since practically everyone holding his cards would have opened the bidding with one club. South attempted to make up for his pass by bidding strongly thereafter, but his final bid of seven clubs seems excessive under the circumstances. However, there would not be much point to belaboring his bidding, since he wound up making the grand slam!

West had no clear-cut lead and, after great deliberation, chose the five of spades as his opening shot. He was hoping to talk South out of a finesse if dummy had the A-Q, which seemed likely to the bidding.

This lead proved disastrous when South, having no better way to avoid a heart loser, played low from dummy — hoping West had the king.

When this proved to be the case, South was able to score all the tricks. He continued with a diamond to the ace, ruffed a spade, ruffed a diamond, ruffed another spade and another diamond, and so made the grand slam.

Had West made the safer lead of a trump, he would have been 2,240 points better off!

(c) King Features Syndicate, Inc.

dear abby

Nosing Out The Nosy

DEAR ABBY: Tell WIG-WEARER to relax. (She's the one whose friend always tugged at her hair in public to see if she was wearing a wig.) I had a similar problem when I started wearing a toupee.

A self-righteous biddy in our couples dinner-bridge club would ask me in company such nosy questions as, "Whose idea was it, yours or your wife's?" And, "Does it make you feel more manly or younger?"

I took it goodnaturedly for a few evenings, but it finally got to me, so I asked her sweetly, at the bridge table, how come she didn't use a deodorant.

Well, since then, she hasn't spoken to me about my toupee. Come to think of it, she hasn't spoken to me about anything at all.

COMPLACENT IN ILLINOIS

DEAR COMPLACENT: Read on for another response to the same letter. Only this one got it in the teeth:

DEAR ABBY: The letter from GOING CRAZY really hit home. Please remind people that even if a patient isn't seriously ill, he is in the hospital to get well, not to entertain visitors.

I just came home from a hospital stay and was pleased that I had had the foresight to tell friends and relatives that I didn't think I would want any visitors. My roommate in the hospital appeared to welcome graciously a stream of well-intentioned friends and relatives, but I noticed how relieved she seemed to be after they left because she really didn't feel up to seeing them.

Please ask your readers to check to see if a patient REALLY wants visitors before popping in with a surprise visit. A card may be much more appreciated than a visit or a phone call.

RECOVERING FROM SURGERY

DEAR RECOVERING: Well said. And while we're on the subject, I wonder why everyone thinks a NO VISITORS sign on a door means everyone but THEM?

(c) Chicago Tribune-N.Y. News Synd., Inc.

HEW Funding OKd

Fort Dodge, Iowa (UPI) — The U.S. Department of Health, Education and Welfare has approved $134,479 in initial funding of a vocational educational program for Fort Dodge area high school students.

Caribbean Route Filed

San Juan, P.R. (AP) — Eastern Airlines has filed a petition with the Civil Aeronautics Board to allow it to fly between Puerto Rico and St. Lucia, Martinique, Guadeloupe and New York.

FDA Orders Sucker Recall

Washington (UPI) — The Food and Drug Administration announced the recall of more than 80,000 orange-flavored suckers colored with red dye No. 2, the coloring agent banned last February because of unanswered safety questions.

The FDA said the suckers were made by Abilene Candy Co., of Abilene, Tex., and recalled by the company beginning in August. The suckers, not otherwise labeled, were distributed nationwide, the FDA said.

STARKEY "CE" America's most popular in-the-ear aid!

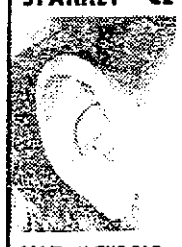

- Circuitry individually made to meet your hearing requirements.
- Custom fitted in-the-ear for better sound reception.
- So secure you may wear it while engaging in almost any physical activity.
- Retain in the ear while sleeping for continued vital awareness.
- The telephone may be used in the normal manor.

Senior Citizen Discounts
HEARING AIDS by JOHN KING
100% IN-THE-EAR Call 489-1206 1501 West Manor Dr.

ADVERTISEMENT

"WHY DO THE HEATHEN RAGE?"
Psalms 2 and Acts 4:25

The late great Evangelist "Billy Sunday" said "PUT A POLE CAT IN THE PARLOR: WHICH CHANGES FIRST? PARLOR, OR POLE CAT?" He did not give the answer to this problem, probably thinking all would have sense enough to figure it out! Surely there has been tremendous change in Churches since his day! Could it be caused due to Spiritual Pole Cats getting in the Church! The 10th chapter of Leviticus tells of "THE FIRE OF GOD" FLASHING UP AND BURNING TO DEATH two of The High Priest Aaron's sons because of their offering "Strange Fire" in a worship service!

The following is a reprint of the article in this column on May 5th, 1967:

In the 5th chapter of Amos, God tells His people He "hates" and "despises" their offerings of worship and will not accept them. There is nothing to their worship — except offense — unless they rise up and put away evil, crime, lawlessness, etc. with which their land is filled, and with which their land is defiled. Verses 21-24: "I hate, I despise your feast days. . . . Though you offer Me burnt offerings and your meat offerings I will not accept them; neither will I regard the peace offerings. . . Take thou away from Me the noise of thy songs; for I will not hear the melody of thy viols. "BUT LET JUDGEMENT RUN DOWN AS WATERS, AND RIGHTEOUSNESS AS A MIGHTY STREAM!"

The article in this column two weeks ago told about the writer's effort to obey this command of God to "Let judgement run down as waters, and righteousness as a mighty stream" in his contact and experience with a hold-up man. Quote: I told Mr. Hold-up I had the responsibility and power of the law in my hands, his body would probably now be in his grave, and his evil spirit — unless he truly repented, and it don't take long to repent — would be in hell with his "daddy, the devil!" For with two witnesses, or definite proof of his guilt he would have been shot at sunrise or sunset, whichever was nearer! Genuine Christianity don't tolerate evil! One branch of Christianity is charged by God Almighty to take vengeance for Him and do away with evil against law and order. Read the 13th chapter of Romans. The Bible not only says "Resist the Devil," but it also says "Give no place to the Devil!"

What do you think? If men knew this was the law in Atlanta, and knew and believed it would be promptly and faithfully enforced, would it not do away with hold-up pests? If it was known that this was the law regarding murder, rape, homosexuality (crimes for which God Almighty's Law demands the death penalty), and men believed and knew it would be promptly and faithfully enforced, would it not cleanse the city of murder, rape, homosexuality, etc., etc.! Would you like to live in a city, a state, a nation where these abominations have been stamped out? I would! I expect to in due time. Abraham, The Friend of God, The Father of The Faithful, "looked for a city which hath foundations whose builder and maker is God." At least three times God promises that "the earth shall be full of his knowledge and glory of The Lord as the waters cover the sea." Where will you be then in view of your present attitude, and actions, and witnessing concerning the abominations that fill the earth almost as the waters do the seas? Your present attitude, and actions, and witnessing concerning the Abomination of "Taking the Name of The Lord thy God in vain" by claiming to be a Christian and remaining a member of His Church; concerning Sabbath Desecration, dishonoring of parents, and the abominations of murder, rape, homosexuality, stealing, covetousness, etc.?

May another question be asked for your consideration? Can one be a Christian that rejects Capital Punishment? Was not Christ's Crucifixion on the Cross Capital Punishment? Though innocent He offered Himself to die for the guilty! "GOD SO LOVED THE WORLD THAT HE GAVE HIS ONLY BEGOTTEN SON" — gave Him for Capital Punishment that God's righteousness and holy Law might be carried out: "the soul that sinneth shall die" — THAT WHOSOEVER BELIEVETH IN HIM MIGHT NOT PERISH BUT HAVE EVERLASTING LIFE." "Believeth in Him," that He substituted His Sinless Self and took Capital Punishment that my Sinful Self might live eternally a redeemed soul!

"I THOUGHT ON MY WAYS, AND TURNED MY FEET UNTO THY TESTIMONIES. I MADE HASTE, AND DELAYED NOT TO KEEP THY COMMANDMENTS." Psalm 119:59, 60.

"YE THAT LOVE THE LORD, HATE EVIL." Psalm 97: 10.

"FOR THIS IS THE LOVE OF GOD, THAT WE KEEP HIS COMMANDMENTS: AND HIS COMMANDMENTS ARE NOT GRIEVOUS." 1st John 5:3.

P. O. Box 405, Decatur, Ga. 30031

Pat Smith

"I support Don Stenberg because he believes in a balanced budget—both on the state and federal level. And, unlike his opponent, Don supports a constitutional amendment to require a balanced federal budget except in times of national emergency."

Pat Smith

STENBERG
Bed a Legislator

Paid for by Stenberg for Legislature Committee, Curt Kuster, Chairman, 1845 Pawnee, Lincoln, Nb. Bill Harding, Treasurer, 3450 Woodbine, Lincoln, Neb.

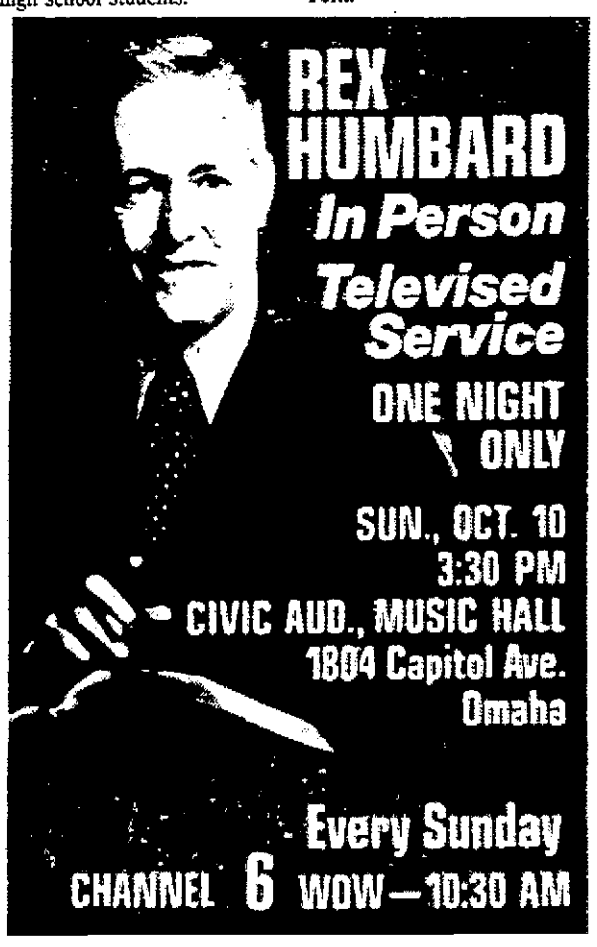

NewspaperARCHIVE®

Rural Fatalities Said Greater

By United Press International

More fatal accidents occurred in rural areas in Nebraska during the first eight months of 1976 than in urban areas, according to a report released Friday by the Accident Records Bureau of the State Roads Department.

In addition, the report shows a majority of fatal accidents occurred within 25 miles of the drivers' homes, on a Saturday and during daylight hours.

From January to August, 216 fatal accidents occurred and 260 persons were killed. The report shows an 11.6% increase in fatalities over last year and a boost of 4.3% in fatal accidents.

However, the fatal accident rate for 100 million vehicle miles decreased 3.6% from last year.

Fatal accidents in rural areas totaled 156, while 60 fatal accidents occurred in urban areas.

Male drivers were involved in more fatal accidents from January to August than female drivers, while drivers between the ages of 25 and 34 were involved in more fatal accidents during the period than any other age group.

There were 253 male and 57 female drivers involved in fatal accidents and twice as many male drivers were involved in accidents resulting in injuries than female drivers.

Seventy-four drivers in the 25 to 34 age group were involved in fatal accidents, while the 15 and younger age group had the fewest number of drivers involved in fatal accidents.

More fatal accidents occurred during the day than at night and more were reported on Saturday than any other day of the week.

Of 216 fatal accidents, 109 were during the day and 98 were at night. However, the hour when the greatest number of fatal accidents occurred was 1 a.m., and the fewest occurred at 3 a.m. and 8 a.m.

Fifty-four fatal accidents occurred on a Saturday, followed by Friday with 39. Wednesday, with 21, was the day with the fewest fatal accidents.

The report also showed that 131 fatal accident victims were not wearing seatbelts but had them available, compared with seven fatalities who were wearing seatbelts. Twenty-four persons were killed and did not have seatbelts available.

About five times more drivers and nine times more passengers not wearing available seatbelts were injured in fatal accidents than drivers and passengers using seatbelts.

Speed Limit Battler Padley Is Dead At 68

DENVER (AP) — William S. Padley, the Ogallala attorney who fought the 55 mile-an-hour speed limit all the way to the Nebraska Supreme Court, died Friday in a Denver hospital of an apparent stroke. He was 68.

Padley unsuccessfully appealed his wife's November, 1974, conviction of speeding 70 m.p.h. on Interstate 80 after it was first dismissed, then refiled, in Buffalo County.

Padley argued that the federal law ordering the lowered speed limit was unconstitutional because it allowed the President to decide when the limit would be lowered. The appeal also said that it was unconstitutional for the government to withhold federal highway funds from states that failed to enact the lower limit.

Padley was born in 1908 in Columbia, S.D., and was a graduate of the University of Nebraska. He was a mayor of Gothenburg in the early 50s and sought the 44th District legislative seat in 1970.

Survivors include a son, a daughter, and his wife, Betty.

Livestock Dealer Named In Order

Omaha (UPI) — The U.S. Justice Department Friday obtained a temporary restraining order against a Valentine livestock dealer in the first such action in Nebraska since new packer bonding provisions were signed into law last month.

U.S. District Judge Albert G. Schatz issued a temporary restraining order against the Valentine Livestock Auction Co. based upon a complaint filed by the U.S. Attorney's Office after an investigation by the Packers and Stockyards Administration.

The investigation showed, in part, that there was $15,578.39 missing from the company's custodial account to pay shippers' proceeds and that $21,000 in checks written by the firm for livestock had been returned.

The restraining order is good for 10 days and a hearing on a preliminary injunction against the Valentine firm has been set for Oct. 18 before Schatz.

Authorities said the Nebraska Department of Agriculture held a hearing earlier Friday and voided the auction firm's license because of alleged failure to pay veterinarian inspection fees.

The restraining order prohibits the firm, owned by Danny Knuth, from:

— engaging in any business without maintaining reasonable bond or its equivalent as required by the Packers and Stockyards Act.

— Issuing checks or drafts in payment of net proceeds due from the sale of consigned livestock without having or maintaining sufficient funds to pay them on deposit in the bank.

— Failing to remit to the owners or consignees when due the net proceeds derived from the sale of livestock.

— Failing to maintain a custodial account for shipper' proceeds.

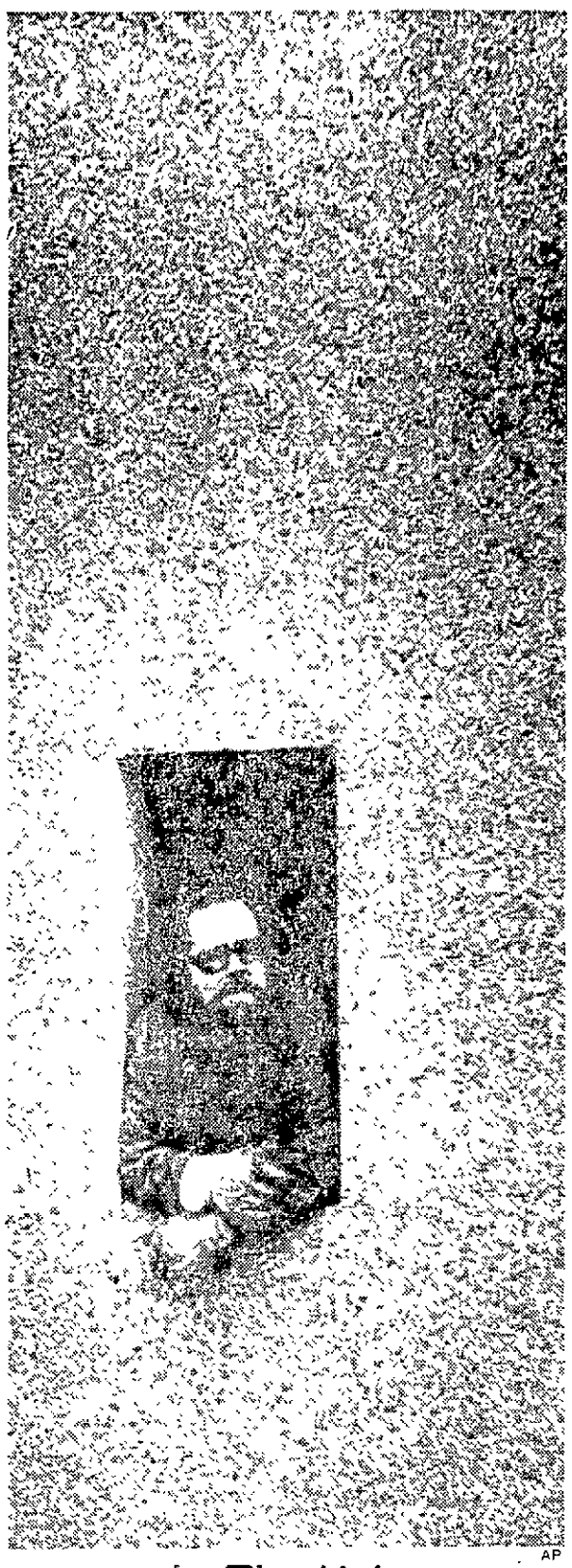

AP

In The Hole

Terry Jolly of Cheyenne, Wyo., stands in the open window of a new bank being built in Gering. Jolly caught a moment from work to check out the activity "on the outside."

Court Cuts Charges Against Van Keuren

Papillion (AP) — Although the charges against him were reduced, the chances of Richard Joseph Van Keuren getting out of jail also were reduced. Sarpy County District Judge Ronald Reagan ordered no bond for Van Keuren, 23, of LaVista. Earlier the bond had been $300,000.

Van Keuren pleaded guilty to charges of kidnaping, first degree sexual assault, sodomy and the use of a weapon in the commission of a felony.

Attorneys estimated he could face up to 100 years in prison.

Initially, Van Keuren had been charged with four counts each of kidnaping, sexual assault and using a knife during a felony.

The charges stem from the complaints of four boys, aged 10 to 14, in the LaVista and Papillion area during August.

Van Keuren was released from prison in April after serving a term for grand larceny in Sarpy County.

Across Nebraska

Santa Makes Early Minden Visit

Minden (UPI) — Although it is still more than two months until Christmas, Santa Claus made an early visit to Minden Friday. Santa marched in the Minden homecoming parade to bring attention to the town's Light of the World Christmas pageant and the need for funds to keep it going. The sets for the pageant were damaged in a storm last November, and the Minden Garden Club is working to raise money to repair the sets.

Low Bid On Center Favored

Grand Island (UPI) — A joint committee of Grand Island and Hall County officials has recommended approval of the apparent low bid of more than $1.9 million for construction of a joint city-county public safety center. The county board is expected to approve the bid from the Geer-Melkus Co., Grand Island, Tuesday. The facility, on which the county will have a 50-year lease with an option to renew for 49 years, will include a jail and space for city and county law officers.

Red Cloud, NPPD Sign Pact

Columbus (AP) — The City of Red Cloud has signed a 10-year interconnection agreement with the Nebraska Public Power District, the district said. Under terms of the agreement, NPPD will make available to Red Cloud electricity needed as the city's power consumption increases as well as off-peak, excess, economy and emergency-type power they can purchase. NPPD will build about two miles of 69,000-volt subtransmission line and the city build a substation to receive the power.

UNL Given $7,100 Grant

A $7,100 grant has been awarded the University of Nebraska-Lincoln for a 1977 conference on new concepts for the rapid determination of protein quality in foods. Sponsored by the National Science Foundation, the grant makes possible a Feb. 20-22 meeting for more than 60 invited industry, government and university specialists, according to Lowell Satterlee, UNL professor of food science and technology and conference director.

Snow Policy Discussed

Omaha (AP) — Omaha school district Supt. Owen Knutzen said he met with 25 parents and they opposed canceling bus service during snowfalls this year and yet allowing school for children living nearby. Thus, said Knutzen, it probably will be all or nothing when decisions are made on whether children will attend classes during a snowfall.

Man Given 2 Sentences In Omaha Robbery Case

Omaha (AP) — McKinley Godbolt Jr. was sentenced Friday to two consecutive prison terms for his participation in a robbery last March of the Bogard Pharmacy in north Omaha.

District Court Judge John Murphy gave Godbolt a 16-to-25 year term in the Nebraska Penal Complex for robbery and a 10-year term for use of a firearm in committing a felony. Murphy ordered the 10-year term be served after the first term is concluded.

Although two witnesses identified Godbolt as the man who shot druggist Frank Bogard during the robbery, the jury found Godbolt innocent of that charge.

Bogard's legs were paralyzed as a result of the spinal cord injury when he was shot by one of two armed robbers.

Godbolt will appeal the convictions and the sentences to the Nebraska Supreme Court.

Billfold, Purse Snatcher Could Be Teen In Jail

Omaha (AP) — Police said Friday that an 18-year-old who has been ordered to stand trial in District Court for illegally entering a building may be responsible for at least 60 larceny cases in Omaha businesses.

Detective said the cases involved the theft of purses and billfolds from offices and stores over the last six months in which the thief would walk away with unattended purses.

None of the property or money in those cases have been recovered, police said.

Police said Charles Mosely, was arrested at the University of Nebraska at Omaha Wednesday night after allegedly being caught searching pockets in the locker room.

Police said Mosely had been free on bond since August awaiting trial on a burglary charge.

Sewage Could Be Used To Cool Power Generator

By GORDON WINTERS
Star Staff Writer

A new study appears to have removed a potential barrier to construction of a generating plant near Lincoln which might use a large portion of Lincoln's garbage as fuel.

The study concludes that it is possible to use effluent from the city's sewage treatment plants for cooling at the proposed generating station.

LES officials had been worried that additional treatment required to use the water might be too expensive. Enough water cannot be obtained from local wells because it is too salty.

Being considered is the construction of a plant in the mid 1980s. Walt Canney, director of the Lincoln Electric System (LES), said the plant probably would have about 200,000-megawatt capacity unless other electric utilities want to buy into the plant.

The sewage study showed that even without an increase in the amount of sewage in the city, the Teresa St. sewage treatment plant would produce enough effluent to cool a 1,000-megawatt generating station, Canney said.

The scale of such a plant can be measured against the Gerald Gentleman station, which has a capacity of 650,000 megawatts.

While the study, conducted by a Denver firm, tested only the effluent at the Teresa St. Plant, the results also apply to the northeast sewage treatment plant, according to LES officials.

If a generating station is built, effluent from that plant would probably be used if it is available in large enough quantities.

Although the sewage study appears to eliminate one doubt about the wisdom of a local LES plant, a final decision on whether to go ahead with its construction is still far from being made.

A preliminary report on costs and possible sites will be made Oct. 22, according to Canney. He said the report will include engineering information on burning garbage in the plant.

That proposal was judged economically feasible in a report submitted to the City Council in final form this summer. The report by the Ralph Parsons Co. said a plant to sort combustible material from metals and insert material would cost about $13 million and return about $25.7 million in 20 years of operation if used in an LES plant.

Other alternatives for using the city's garbage studied by the Parsons Co. were building a steam generating plant to burn the garbage and trucking the garbage to the NPPD plant at Hallam.

The City Council reacted cooly to the prospect of building a steam generating plant, but expressed interest in the other two alternatives, particularly the prospect of burning garbage in the LES plant.

Mayor Helen Boosalis, however, noted that alternative would delay the garbage treatment plant until the mid 1980s and opened negotiations with NPPD on whether the utility would go along with the scheme.

NPPD said it would study the possibility and that study is apparently still underway, Mayor Boosalis said Friday.

Six Guard Units Deemed Unsatisfactory

An inspector general report of the Nebraska Army National Guard has given six guard units unsatisfactory ratings, due mainly to a shortage of manpower in those units.

All of the units had less than 80% of full strength: one was only 52% of the required level. There are 29 units in the Nebraska guard.

Capt. Leonard Krenk, guard information officer, said units across the country were having problems staying at full strength.

"The recruiting program is good," Krenk said the guard staff has learned. "The retention factor is not good."

The report is an annual inspection that all state guards must undergo. Col. William Norman, who was in charge of the inspection teams from 6th Army Headquarters in California, said about a dozen men spent two weeks checking guard units in Nebraska.

The inspection teams examined factors within units that contribute to combat readiness, Norman said.

The inspection had nothing to do with allegations about guard misconduct made during a retirement hearing for Maj. Robert Van Valkenburg, Norman said. The inspector added he knew nothing about Van Valkenburg's allegations.

Krenk said the official briefing contained "nothing whatsoever about the Van Valkenburg affair."

Norman made a full report of the teams' findings to Maj. Gen. Francis L. Winner, guard adjutant general, Friday afternoon. The report itself will not be made public because it was "for official use only."

If a unit is found unsatisfactory two years in a row, there is a good chance the guard could lose federal funding for that unit, Col. Burl Johnson, deputy adjutant general, said. During last year's inspection, one unit was deemed unsatisfactory; that unit was satisfactory in this inspection, Johnson said.

The annual inspection was tougher and more thorough than previous inspections, Johnson said. Because the draft is no longer in effect, guard and reserve units are more likely to be called up in case of national emergency, he said.

Search Ends In Bedroom

Grand Island (AP) — Six-year-old Rae Lynn Garver was found tucked in bed at a neighbor's house early Friday morning, several hours after about 50 police and volunteers had combed her neighborhood after her grandmother reported her missing.

Authorities say there had been an apparent lack of communication about the girl's overnight plans between the family and the neighbors.

THE... WEATHER

Lincoln Temperatures

Friday			
1 a.m.	31	2 p.m.	63
2 a.m.	33	3 p.m.	65
3 a.m.	30	4 p.m.	67
4 a.m.	31	5 p.m.	67
5 a.m.	30	6 p.m.	65
6 a.m.	30	7 p.m.	62
7 a.m.	30	8 p.m.	53
8 a.m.	31	9 p.m.	50
9 a.m.	37	10 p.m.	54
10 a.m.	46	11 p.m.	50
11 a.m.	54	12 midnight	48
12 noon	59	Saturday	
1 p.m.	61	1 a.m.	47
		2 a.m.	44

Record high this date 90, record low 26
Sun rises 7:31 a.m.; sets 6:56 p.m.
Total October precipitation to date: 0.13 in.
Total 1976 precipitation to date: 37.64 in.

Extended Forecasts

NEBRASKA: Little or no precipitation expected Monday through Wednesday. Lows in the 40s and highs in the 70s.
KANSAS: Clear to partly cloudy Monday through Wednesday. Highs in 70s to low 80s. Lows near 40 northwest to near 50 southeast.

Nebraska Temperatures

	H	L		H	L
Chadron	74	30	Imperial	73	31
Scottsbluff	75	30	Lincoln	67	29
Sidney	72	28	Omaha	68	30
Valentine	70	35	North Platte	76	32
McCook	75	36	Grand Island	71	35
Mullen	72	32	Norfolk	73	32

Temperatures Elsewhere

	H	L		H	L
Albuquerque	67	30	Los Angeles	75	66
Atlanta	67	39	Miami Beach	86	81
Bismarck	66	44	Mpls-St. Paul	55	29
Boston	76	63	New Orleans	65	57
Chicago	56	45	New York	73	64
Cleveland	53	45	Phoenix	87	64
Dallas	68	46	St. Louis	59	37
Denver	73	38	Salt Lake City	69	38
Des Moines	63	29	San Francisco	80	57
Houston	55	48	Seattle	71	54
Juneau	51	45	Washington	75	66
Kansas City	61	31	Wichita	63	31
Las Vegas	84	55	Winnipeg	50	36

West's Deposition Delayed

Omaha (AP) — Stating that he is "tired of the West cases and I'm going to get rid of them," Federal Judge Robert V. Denney Friday said Frank West would not have to give a deposition to the Securities and Exchange Commission until after his conspiracy trial in Iowa is over.

That trial is now scheduled to begin Oct. 18.

Denney also admonished the SEC not to "go fishing to dig up something for some other Washington agency for future prosecution" during its discovery process in preparation for a December trial on its complaint against West, American Beef Packers, and two former ABP directors.

The SEC filed a complaint in February, seeking to remove West, founder of ABP, from the ABP board. It also seeks to bar Gayle S. Tate and William D. Cairney, former ABP directors, from holding office or being a director of any public stock company.

The SEC began taking depositions this week from about 20 people.

Lancaster Team Gets Top Prize

Seward — A Lancaster County land judging team came away with top honors in the 4-H division of the east central land judging contest this week at Seward.

The winning team was composed of Martin Costello, Nancy Buhrman, Pat Tvrdy and Tony Tvrdy, all of Lancaster County. The winning score was 1,017 points.

Second place team in the 4-H category was Saunders County with 915 points. The team was composed of Keith Behrens, Randy Bergman, Jeff Johnson and Steve Johnson.

In the FFA division, first place team with 974 points was from Waverly. Members were Russ Harms, Rick Ericksen, Dave Swanson and Owen Yardley.

Second place team, with 934 points was from Mead. It was composed of Randy Kleinbeck, Terry Miller, Mark Poeschl and Alan Vybiral.

Mark Poeschl of Mead, FFA, placed first in the individual land judging with 359 points.

Fund Endorses J. McCollister

The Fund for a Conservative Majority has endorsed Rep. John Y. McCollister in his U.S. Senate race against Omaha Mayor Edward Zorinsky.

The group was formerly known as Young America's Campaign Committee.

Terrell Cannon, state chairman of Young Americans for Freedom, is Nebraska representative for the fund.

The fund will contribute $500 to McCollister's campaign, Cannon said.

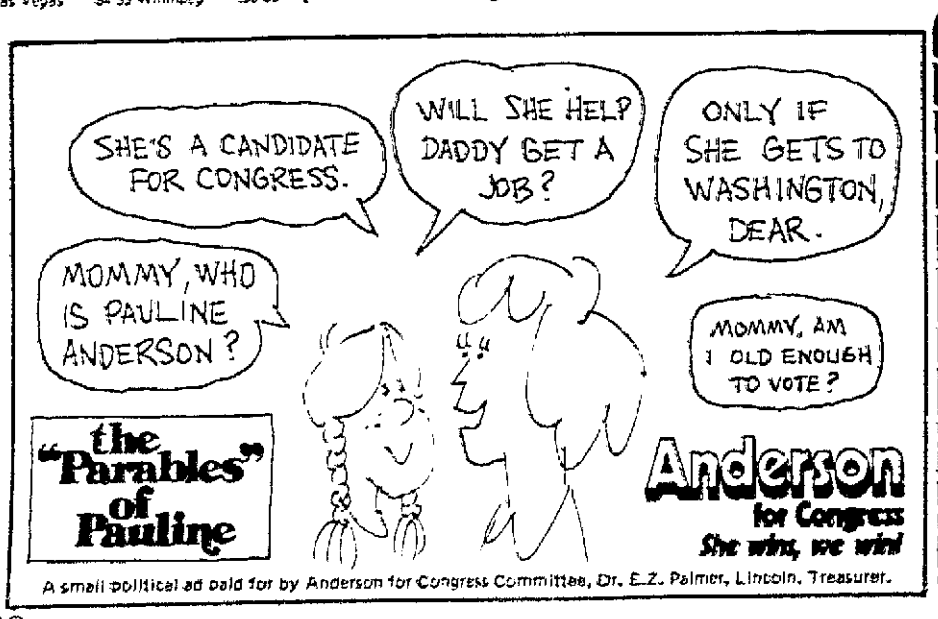

A small political ad paid for by Anderson for Congress Committee, Dr. E.Z. Palmer, Lincoln, Treasurer.

Youngtown has every single nationally advertised brand of Juvenile Furniture.
Where else but at Youngtown!
Youngtown Infants to size 12
• Master Charge • BankAmericard
dial 464-6336
Gateway Shopping Center
Open Evenings and Sunday Afternoon

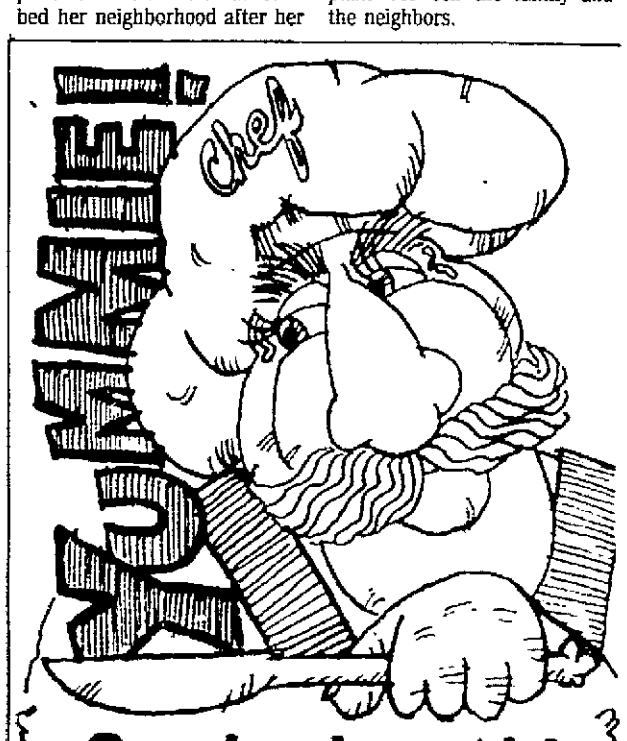

Sunday brunch!
Served 11:30 to 3:00 in Brandeis second floor Cafeteria. Please use "N" street entrance, open at 11:30.
Enjoy a delicious selection of:
Carved Virginia Baked Ham
Country Fried Chicken
Perch Fillets
Corn on the Cob Baked Beans
Cottage Cheese Jello Jewels
Tossed Salad/Dressing
Cole Slaw Rolls and Butter
Brownies and Cookies
Coffee, Tea, Milk
Adults..2.69 Children...1.50
Cafeteria, second floor
Brandeis
we care about you

NewspaperARCHIVE®
NewspaperARCHIVE®

Assessment Policies Investigated

By NANCY HICKS
Star Staff Writer

The Lancaster County attorney's office is looking into procedures used by the county assessor to determine the value of real estate sold in 1971 and 1972.

The investigation, sparked by information supplied by Lincoln Telephone and Telegraph Co., will probably not lead to any criminal charges, County Atty. Ron Lahners said.

At worst, the check into operations of the county assessor's office practices could show that incorrect procedures were used to arrive at sales values during those two years, Lahners said.

County Assessor Fritz Meyer contends the investigation is "absolutely political, instigated on behalf of Jan Gauger who is running for re-election as county commissioner.

"This isn't anything new; it's been talked about for three or four years," said Meyer, contending that the release of information to Lahners was timed to benefit the Gauger campaign.

The question involves whether Meyer's office improperly or even illegally changed figures on the confidential sales reports for real estate transactions that go to the state tax commissioner.

Meyer does not deny that some real estate sales values were lowered on the confidential reports by his staff members during the years of the telephone company study. But he does contend that there was nothing illegal in the changes.

When a property was sold and a confidential statement filed, Meyer said his staff would check with the buyer to see if that sale price included any personal property like rugs, drapes, stove, refrigerator, washer and drier.

If the buyer indicated that the sale price did include a percentage for personal property, Meyer's staff would put that amount down on the confidential form, subtract it from the original sale price and thus show a new and lower "actual sale price."

Meyer said his office stopped the practice in 1974 after the state attorney general ruled that all personal property attached to the home or building had to be included in the sale price for taxation purposes.

Some relators still put in a figure for unattached personal property on today's forms, Meyer said. But his office no longer does any checking or changing on their own.

A lower overall sales value for property sold during a year would make the assessor's current assessment figures look better.

The 1975 reassessment was, by state law, 35% of the actual value. Those assessment figures are still on the books, and each year that actual sale prices go up that 35% figure dwindles.

Current estimates are that the county assessments are closer to 22% of actual value.

Lahners said he was asked by the County Board about two weeks ago to look into the assessor's office matter.

However, Chairman Bruce Hamilton said the board merely asked that information supplied by the telephone company be properly channeled to the county attorney's office.

"Bob Colin (county commissioner), told me that the board of the telephone company was willing to go public with information they had which indicated some kind of errors or inaccuracies or illegalities in the assessor's office," said Hamilton.

"We (the board) felt that the information properly belonged with the county attorney."

The information, a stack of computer printouts, was the result of a 1973 study by the telephone company in preparation for court suits relating to the company's personal property valuations.

High officers at the telephone company could not be reached for comment Friday.

Religion Prompts Refusal Of Transfusions

By GRACIA McANDREW
Star Staff Writer

Citing Leviticus 17 and Acts 15:20, Mrs. Eugene Wysocki of Cozad said Friday morning that religious beliefs prompted her and her husband to refuse blood transfusions for their 6-year-old son.

The child, one of seven children in the Wysocki family, currently is a patient at Lincoln General Hospital.

He is suffering from acute idiopathic thrombocytopenic purpura — a blood disease characterized by improper clotting and easy hemorrhaging and bruising. The cause of the disease is unknown.

Originally in a Kearney hospital under the care of Kearney pediatrician Dr. Kenton Shaffer, Marcus recently was transferred to Lincoln General and placed in the care of Dr. Jon T. Williams, a hematologist who is not using a treatment of blood transfusions, Mrs. Wysocki said.

In September, Dr. Shaffer filed for and received a temporary court order from Buffalo County District Court to force the Wysockis, who are Jehovah's Witnesses, to allow the blood transfusions.

Dr. Shaffer was waiting for a permanent court order allowing him to administer blood in an emergency when the couple moved their son to Lincoln.

"Had I known what it (the ailment) was, I would have found doctors that would have respected our beliefs," Mrs. Wysocki said. "We didn't like putting Dr. Shaffer in this position and I'm sure he feels the same. He is a fine doctor."

According to Mrs. Wysocki, a former nursing student, Marcus never received a blood transfusion while in the Kearney hospital. However, now he is receiving steriods to re-establish the proper blood platelet count, thereby reducing the danger of severe hemorrhaging. He also is receiving antibiotics to fight infection.

She added that the ailment is a "self-limiting, curable disease."

"Generally, they just let the body take over, but since his platelet count was so low," confinement to a hospital and the use of steriods was necessary, she said.

Noting that Marcus' condition is improving under current treatment, Mrs. Wysocki said he may be able to go home in two weeks.

"To look at him, you wouldn't know he was sick unless you would see the bruises," she said. "He is very active, and it is hard for him to be confined to bed."

Trial Ordered After Youth Testifies

Papillion (AP) — A young witness said he saw the father of Christopher Nelsen, 7, punch the boy with his fist, then throw the youngster against the house.

Following a three-hour preliminary hearing in Sarpy County Court Thursday, Judge Jeffrey Campbell ordered the father, Leslie John Nelsen Sr., 28, to stand trial in District Court for manslaughter.

Campbell set bond for Nelsen at $10,000.

Young Christopher Nelsen died after the Aug. 24 incident in the Nelsen yard.

The first witness called by Deputy Sarpy County Atty. Dean Skokan was a youth whose home yard abuts the Nelsen yard. The youngster, Jay Totusek, who turned 12 Thursday, had been playing in the Nelsen yard with the Nelsen boys, Christopher, Lester Jr., 11, and Randy, 2.

Totusek said Randy was climbing a fence when Christopher threw a plastic tricycle, which struck Randy who began crying.

Totusek said as he was walking to the house, Christopher told Lester not to tell his parents. The young witness said the older brother went into the house. The boy's father came out, Totusek testified, and "just punched him with his fist."

The witness said Christopher was "gasping or something" when he fell by the house. Totusek said the father "picked him up by the shirt and threw him against the house."

Long Life Seen In State Future

By the year 2020, Nebraska's elderly population will have increased by nearly 50% from its 1975 level, totaling over 290,000 persons, according to the University of Nebraska-Lincoln's Bureau of Business Research.

Omaha Priest Draws Protest From Gromyko

Omaha (AP) — The Rev. Robert Hupp's appointment to the U.S. delegation to the United Nations General Assembly had drawn fire from Soviet Foreign Minister Andrei Gromyko.

Father Hupp, director of Boys Town, told a luncheon gathering Thursday that Gromyko was addressing the General Assembly recently when he noticed Father Hupp wearing his Roman collar and sitting in the American delegation.

After the speech, Father Hupp said, Gromyko went to U.S. Ambassador William Scranton and "registered a strong complaint that a man of the cloth was in the U.S. delegation."

Father Hupp said he was backed by his colleagues. He said Scranton said that maybe the protest "means we're getting to the fellow."

Father Hupp is serving on the U.N.'s Human Rights Committee.

Hawkeye Appointed

Des Moines (UPI) — James F. Cooper has been appointed acting director of the Iowa Natural Resources Council.

West Point Bank Shares Offered

The West Point First National Co. will be offering 250,000 shares of common stock, according to Glenn Yaussi, chairman of the Board.

The initial offering will be made to NBC Co. shareholders who will be entitled to buy one share of West Point First National Co. stock for each four shares of NBC Co. stock owned. Any shares not subscribed by NBC Co. stockholders after 3 p.m. Oct. 20 will be auctioned by sealed bid to the higher bidder at 2 p.m. Oct. 22.

Atomic Pioneer Dies

Seattle (AP) — Physicist Ulysses M. Staebler, an official of the Atomic Energy Commission for 23 years, veteran of the Manhattan Project and more recently an executive with Exxon Nuclear Corp, died Sunday at 56.

ROSEMONT ALLIANCE CHURCH
2600 N. 70th
10:00 a.m.
Rev. THEODORE EPP
(From Back To The Bible Boradcast)
11:00 a.m.
SIX ADULT BIBLE CLASSES
(also S.S. from Nursery thru Teens)
11:00 a.m.
VIETNAMESE SERVICE
7:00 p.m.
PERLITA LIM
(Sacred Concert)
SUN SCHOOL 11.00 a.m.
MIDWEEK (WED) 7.00 p.m.
WONDERFUL MUSIC
SUPERVISED NURSERY
PASTORS
H. B. LEASTMAN, MARVIN PARKER
NGUYEN VAN THAN

GARDEN VIEW CHURCH
(Assemblies of God)
SHARING:
- Worship that heals
- Biblical teaching and counseling
- Family oriented ministry
- Body ministry
- Spirit-filled fellowship
- opportunities for service

Sunday School 9.45
Worship 10.45
Evenings Vespers 7:00 p.m.
TEMPORARY LOCATION:
4444 So. 52nd
Christian Record Bldg.
Rev. Bob Nazarenus, Pastor
PHONE 489-9076

OAK LAKE BIBLE CHURCH
Now meeting in Contempo Lincoln Club House
3601 North 1st.
10:00 a.m. Morning Worship
11:00 a.m. Bible Study, discussion on message
5:30 p.m. Evening Worship in Parsonage
3630 North 1st
7:00 p.m. Mid-week Prayer/Study-Parsonage

JEWS FOR JESUS presents
"THE LIBERATED WAILING WALL"
in Music and Drama
First Baptist Church,
14th & K Streets
Sunday, October 10, 10:30 A.M.

LINCOLN SOUTH BIBLE CHURCH
Now meeting at
2005 Hiway 2
By Dumplings
Bible Study Classes-9:15 a.m.
Worship Services-10:30 a.m.
Evening Service-6:30 p.m.

St. Marks Lutheran
Wisconsin Synod
3930 So. 19th
9:30 S.S.
8:30 & 10:30 Worship

God's goodness means you always have enough.

1st CHURCH of CHRIST, SCIENTIST
1201 L Street
Sunday Service and Sunday School . . 11:00 a.m.
Wednesday Testimony Meeting . . . . . 7:30 p.m.

2nd CHURCH of CHRIST, SCIENTIST
84th and A
Sunday Service and Sunday School . . . . 9:30 a.m.
Wednesday Testimony Meeting . . . . . 7:30 p.m.
Child care during service

Southern Hills United Presbyterian Church
THE NEW-OLD CHURCH
40th & Old Cheney Rd.
Rev. Richard Horn, Pastor
Phone 423-0322
Fellowship 9:30 am
Worship 10:00 am
Church School 11:00 am
Nursery 10:00 a.m. thru 12:00
"A Warm Friendly Experience In Church Growth."

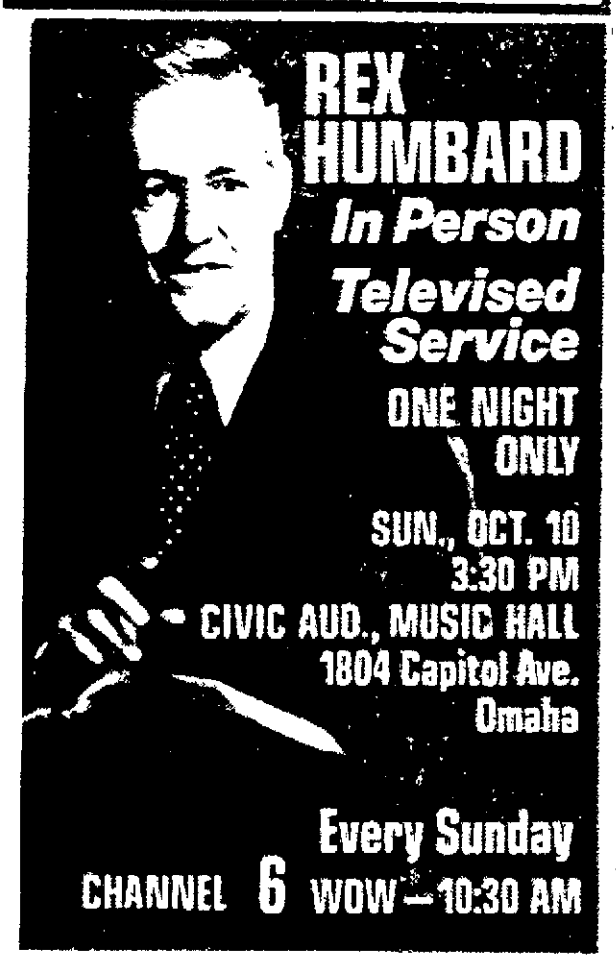

A NATION'S GREATNESS

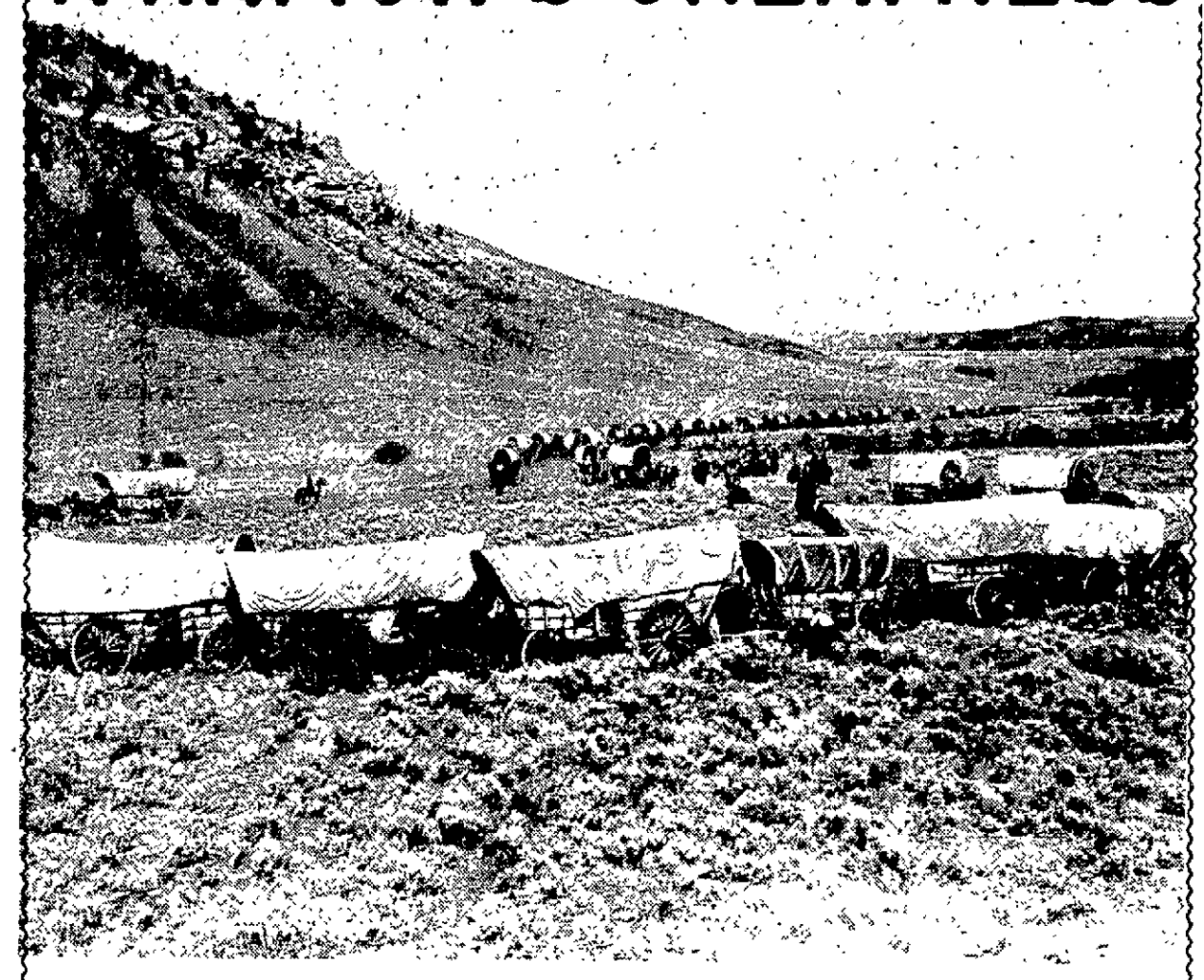

During this Bicentennial year, we remember especially the covered wagon—and the days when vast stretches of fertile farming land and rich mining country lured the pioneers across our western plains.

Packed in these lumbering vehicles were camping materials, stores of food and medicines, clothing and tools and weapons, for danger lurked everywhere.

These were the rugged people who settled our West, and bore the torch of civilization across plain and mountain to the Pacific.

But the covered wagons carried something besides the pioneers and their material belongings westward. They carried the faith of a great people, and they planted it in every village and settlement.

Faith is the foundation on which the West was built—and the East had been built before it. Faith in God and the right, in people and work and prayer . . . this is the true source of a nation's greatness.

Every church spire pointing heavenward blazens the secret of our country's strength.

Copyright 1976 Keister Advertising Service Inc., Strasburg, Virginia

Scriptures selected by The American Bible Society

Sunday	Monday	Tuesday	Wednesday	Thursday	Friday	Saturday
Psalms 119:105-112	Proverbs 3:1-12	John 8:12-15	John 4:7-26	John 4:43-54	Mark 10:46-52	Luke 7:11-23

Max Miller Cameras, Inc.
24 hr. Film Service, 1434 "O" St.

Eliason & Knuth Drywall Co.
Nels Eliason, Wilber Knuth and Employees.

C. G. Smith Real Estate Co.
Westwood Homes and employees

Lincoln Production Credit Assoc.
Officers & Employees

Nebraska Typewriter Company
John L. Beau—Olympia Typewriters

Commercial Federal
Savings and Loan Association

Bradfield Drug
Prescription Specialists

Lincoln Securities Company
Don Dixon Associates & Staff

Wanek's of Crete
Bob Wanek & Employees

Pella Products of Lincoln
Jack Irwin & Associate

Hodgman-Splain-Roberts Mortuary
Directors & Employees

First National Bank & Trust Company
Officers & Employees

Weaver Potato Chip Company
Officers & Employees

Whitehead Oil Co.—Phillipps 66
30 stations to serve you

T & M Construction Co.
Glenn Manske, Don Davis & Employees

Forest Furnace & Air Conditioning
Forest Boyum & Employees

Valentino's Pizza
The Messineos & Staff

City Clock Co., Inc.
Wayne M. Burkey and employees

Lincoln Memorial Park Cemetery Assoc.
See the Garden Mausoleum

Metcalf Funeral Home
Bob & Ross Metcalf & Associates

Green Furnace & Plumbing Co.
Your Certified Lennox Dealer

Olson Construction Company
Carl Olson & Employees

Tony & Luigi's
Tony Alesio & Employees

Havelock Bank
Officers & Employees

Lincoln School of Commerce NBI
Students & Faculty

Cornhusker Bank
Officers & Employees

Gooch Foods, Inc.
and employees

Atlas Carpet—719 P
and all employees

Richman Gordman
46th and Vine

Quality Bluegrass Sodding
Landscaping—Walt Bullock

NewspaperARCHIVE®
NewspaperARCHIVE®

MR. TWEEDY

by Ned Riddle

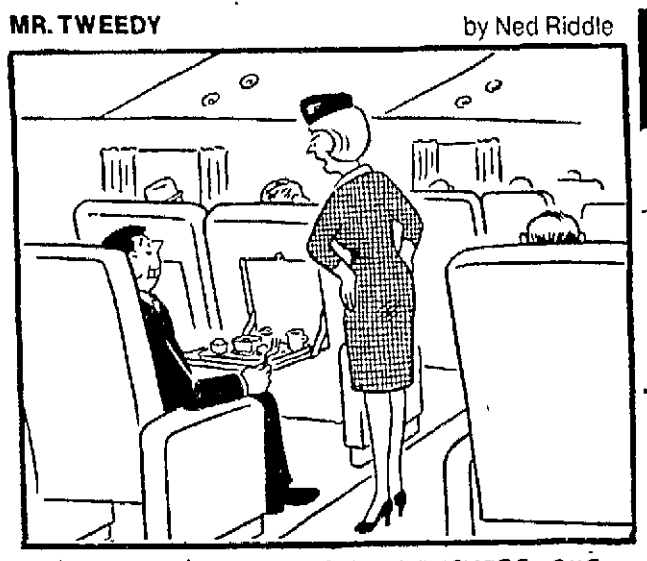

"YOU DON'T LIKE OUR RAW OYSTERS, OUR KIDNEY PIE OR OUR TAPIOCA PUDDING WITH RAISINS. WHAT *DO* YOU LIKE?"

OFF THE RECORD

by Ed Reed

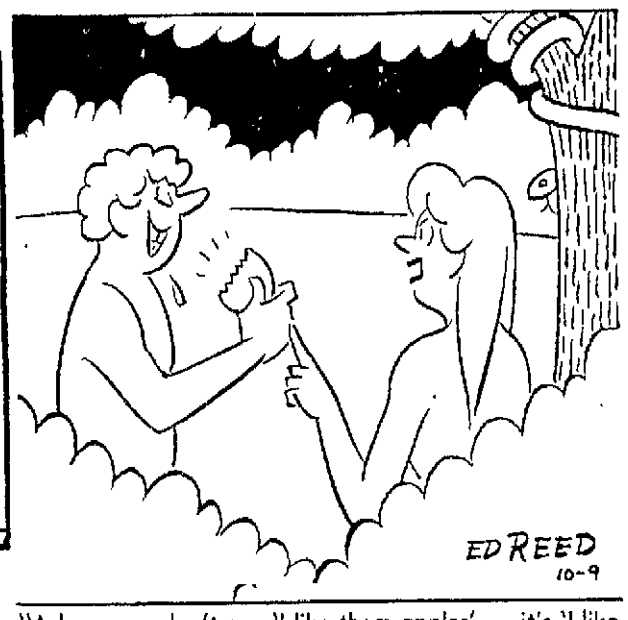

"Adam, you don't say 'I like them apples' — it's 'I like those apples.'"

HI AND LOIS

by Mort Walker & Dik Browne

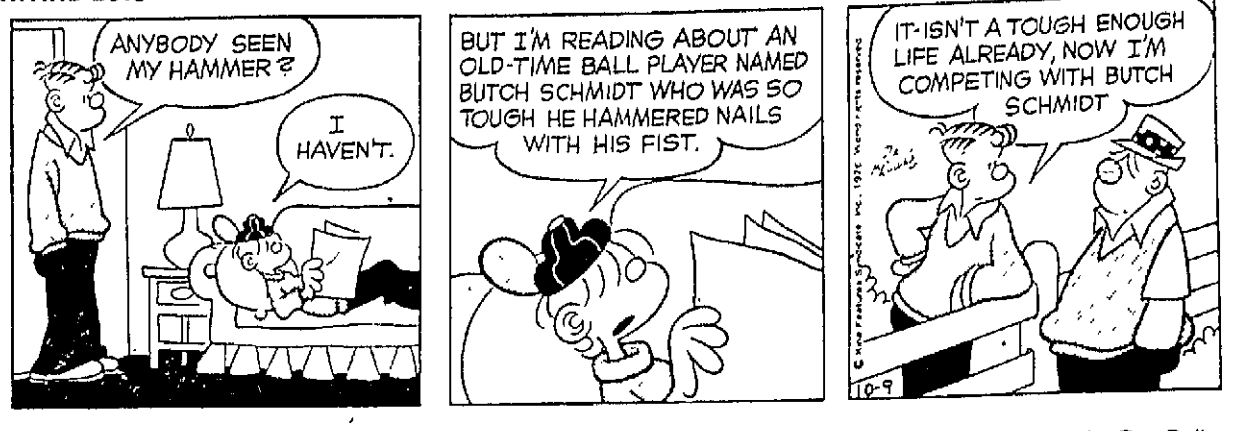

B.C.

by Johnny Hart

ANIMAL CRACKERS

by Rog Bollen

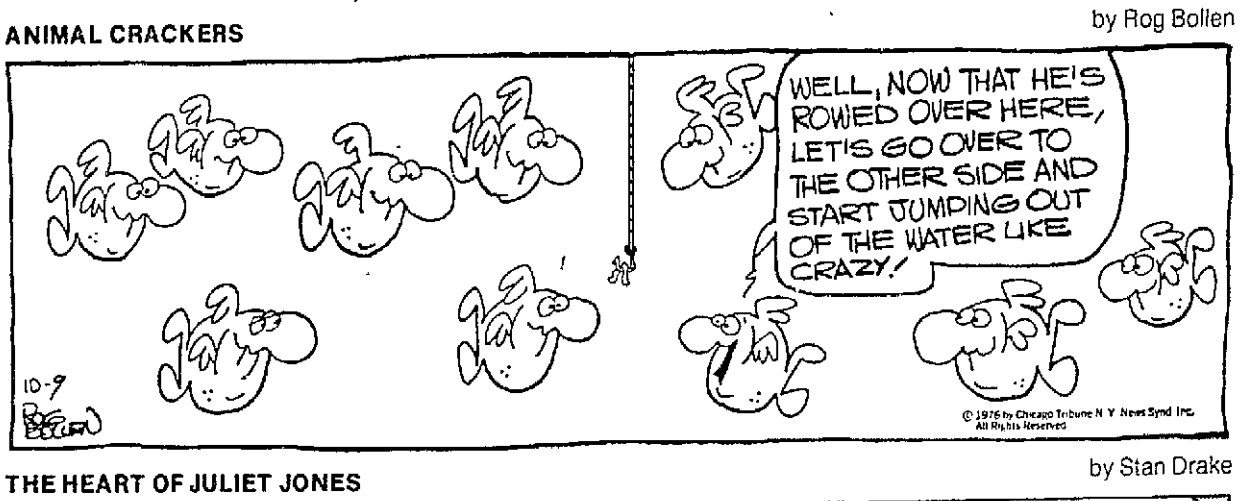

THE JACKSON TWINS

by Dick Brooks

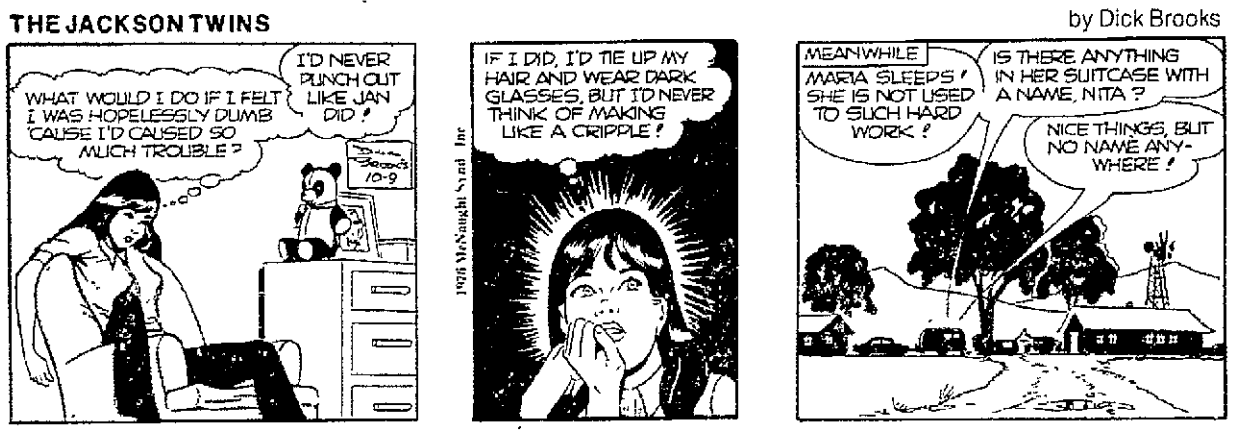

THE HEART OF JULIET JONES

by Stan Drake

MARY WORTH

by Ken Ernst

DAILY CRYPTOQUOTE – Here's how to work it:

A X Y D L B A A X R
is L O N G F E L L O W

One letter simply stands for another. In this sample A is used for the three L's, X for the two O's, etc. Single letters, apostrophes, the length and formation of the words are all hints. Each day the code letters are different.

CRYPTOQUOTES

J F V J U D O Z O X J X P X I P G P - I J K O W S N W A X I P V O C C P N D V I P C U W S F W D P. — T P W N T P Z P N P H O X I

Yesterday's Cryptoquote: A LOT OF POLITICIANS MAKE THE MISTAKE OF FORGETTING THAT THEY HAVE BEEN APPOINTED, NOT ANOINTED. — SOURCE UNKNOWN

(©1976 King Features Syndicate, Inc.)

THE RYATTS

by Jack Elrod

Crossword

by THOMAS JOSEPH

ACROSS
1 Diplomat's wear
5 Cavalry weapon
10 Play the wolf
11 Italian boy's name
12 Mortgage
13 Fragments
14 Pub potable
15 Frog's perch
16 Ex boxer, Lee —
17 Put back
19 Ferrer or Torme
20 Ivy League school
21 Bolivian river
22 Proportion
24 Denture
25 Oklahoma city
26 Cat's cry
27 Comedian Conway
28 Trail famous from 1821 to 1880 (2 wds.)
31 — de France
32 Giant great
33 Jay-hawker's state (abbr.)
34 Equip (2 wds.)
36 Arrears
37 Empower
38 Salt tree
39 Crosses out
40 South African settler

DOWN
1 Heliacal
2 Nimble
3 Popular song since 1925 (3 wds.)
4 Rhode Island red
5 Nasty
6 Dog's —
7 Get wise (3 wds.)
8 Natural surroundings
9 1937 Cole Porter song
11 Swiftly
15 — Alto
18 Placed
21 Stigma
22 No longer working
23 Type of dye
24 Closely confined
26 Crude sulfide mixture
28 "Two Lost —"
29 Falsehood
30 Stage direction
35 Greek clan division
36 Pat

GEMS HEADER
RAYS ASTUTE
OGLE STAKED
OLA ATE ERE
MESSIER ENE
STERN CLEM
DRY PAL
TRUE TUNIS
ROC SILENCE
ASH TEE GRA
DIETER ETAT
ENSURE DOPE
RASPED ONER

10-9

Yesterday's Answer

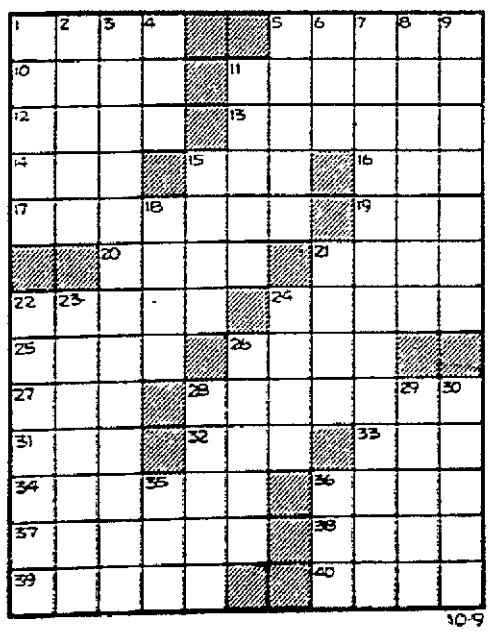

ASTROLOGICAL FORECAST

☆ By SIDNEY OMARR ☆

Saturday, October 9, 1976

Gemini can be a creative critic. Pauline Kael, distinguished motion picture essayist, is a prime example. Her criticisms have aided in elevating "movies" to an art form. Gemini and Virgo are signs associated with Mercury, planet of communication. These natives are writers, photographers, reporters, teachers, individuals capable of synthesizing information and able to provide light as well as heat. Gemini and Virgo are the "active signs," having the ability to project enthusiasm and humor.

☆ ☆ ☆

ARIES (March 21-April 19): Surprise due to financial area — you are able to shove aside roadblock to cash flow. You're able to define terms, refine techniques — and to gain enforsement of one who "opens doors." Pisces, Virgo could figure prominently.

TAURUS (April 20-May 20): Marital or partnership status is spotlighted. You confront issues, gain strength, confidence and feel more "responsible." Capricorn, Cancer individuals could be part of your personal scenario. Costs, potential, past obligations are featured. Your position is strong — be confident.

GEMINI (May 21-June 20): Finish rather than begin — you'll receive credit for being prescient. Views are vindicated. You get backing from "unusual" sources. Aries, Libra persons could be very much in picture. Doors which had been closed might now bear "welcome" sign for you.

CANCER (June 21-July 22): Friends may be eccentric in their responses, actions. Take with proverbial grain of salt. Patience and humor are valuable twin allies. Romantic interests are highlighted. Excitement of change and glamour are part of picture.

LEO (July 23-Aug. 22): Stand pat for principles. Those who attempt to shake order and plans are whistling in dark. Know it and guide your actions accordingly. Follow through on hunch. Heed inner voice. Aquarian could become an ally.

VIRGO (Aug. 23-Sept. 22): Ask questions, examine various aspects of any project. Give full play to intellectual curiosity. Popularity is on upswing. You could be invited to enjoyable social outing. Gemini, Sagittarius persons figure prominently. Accent on learning process, travel plans.

LIBRA (Sept. 23-Oct. 22): Money, lending and borrowing could be in picture. Check details — study fine print and read between the lines. Being thorough now is a necessity. Scorpio, Taurus and Leo could be part of scenario. You will be able to successfully review and revise.

SCORPIO (Oct. 23-Nov. 21): Have alternatives at hand. Orthodox procedures may go out of window. Be ready for changes, inquiries, variety, excitement of discovery. Accent on written agreements, long-term arrangements which are centers of controversy.

SAGITTARIUS (Nov. 22-Dec. 21): Practical efforts may be featured, but do not necessarily succeed. Use your imagination! Family member deserves a hearing. Be diplomatic. There are persons supporting you in unobtrusive way. Know it and be confident. Keep medical, dental appointments.

CAPRICORN (Dec. 22-Jan. 19): Tendency now is to be ruled by heart rather than head. Try to give logic at least equal time. Means don't hurt your chances for happiness by moving too quickly, deciding on impulse rather than reason.

AQUARIUS (Jan. 20-Feb. 18): Quick change could occur in attitude of authority figure, professional superior. You get chance to prove a major point. You'll gain confidence, have more responsibility, greater prestige — opportunity for additional financial compensation.

PISCES (Feb. 19-March 20): Ideas, contacts can reach beyond current limits or expections. You finish with an important phase of activity — and you "let go" of burden not rightly your own in first place. Aries, Libra could figure prominently.

IF OCTOBER 9th IS YOUR BIRTHDAY you are a natural humanitarian. You care about people. You aid those in trouble. You're no angel, but you are feeling person, one with integrity. Aries, Libra persons play important roles in your life. Your passion for justice could draw you to law. You also are creative enough for psychology, music, theater. You made domestic changes this year, including possible change of residence. More authority and money — and emotional fulfillment — indicated for November.

(c) 1976 Los Angeles Times

DONALD DUCK

by Walt Disney

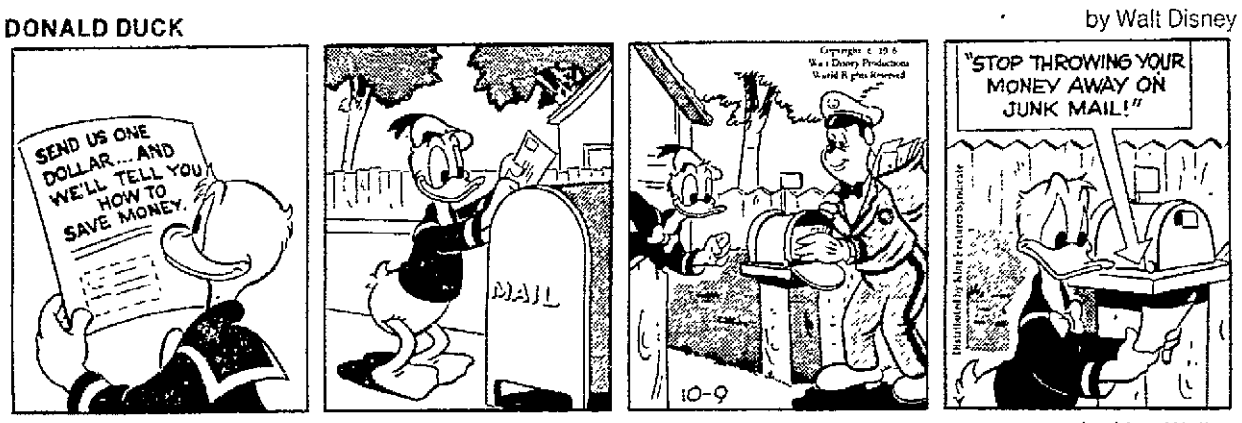

BEETLE BAILEY

by Mort Walker

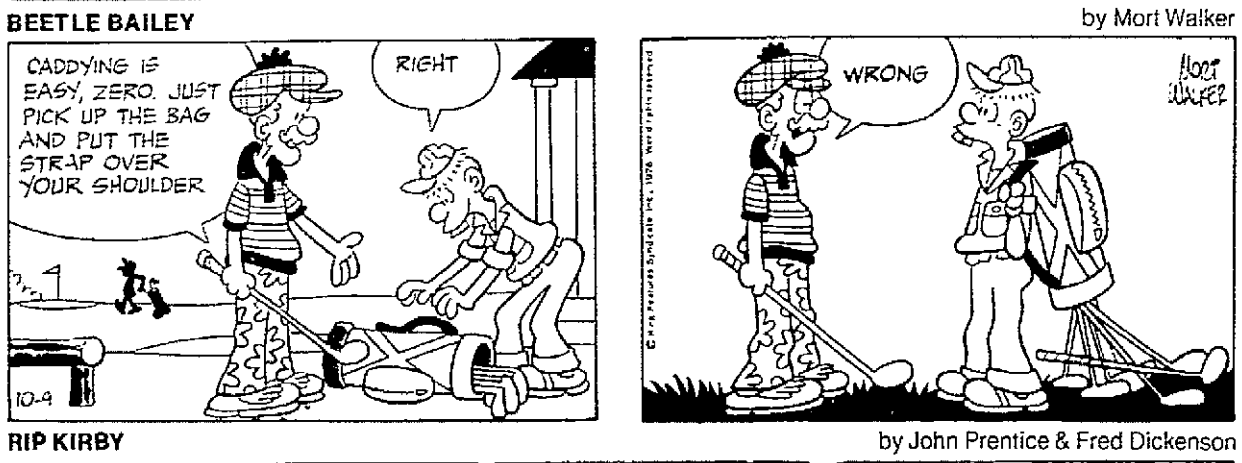

RIP KIRBY

by John Prentice & Fred Dickenson

THE LOCKHORNS

by Hoest

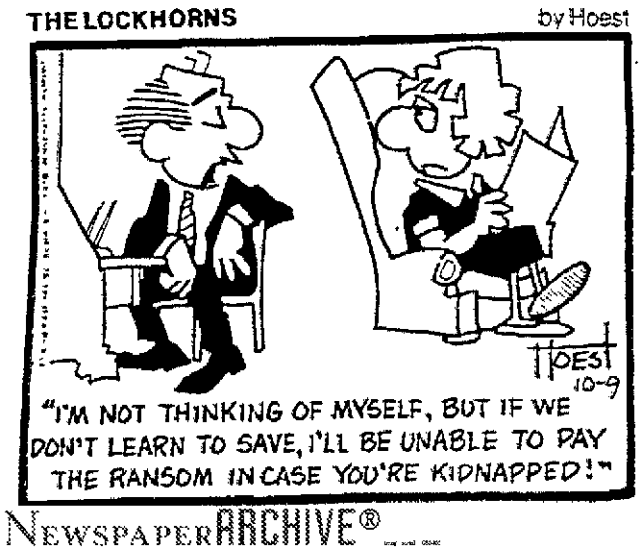

Wishing Well®

2	6	3	5	7	2	8	3	7	4	2	8	5
H	J	N	A	T	A	A	E	O	C	P	C	R
8	7	5	8	3	4	2	6	2	3	5	6	7
A	U	E	S	W	O	P	E	Y	I	W	T	C
5	3	4	7	2	5	7	8	6	7	4	2	3
A	N	F	H	F	R	O	H	T	F	F	A	S
4	2	7	3	8	6	2	5	3	5	8	7	2
E	M	E	P	F	R	I	D	I	I	O	L	L
7	5	8	2	3	6	8	7	5	2	4	3	2
E	N	R	Y	R	A	T	G	G	C	E	A	I
3	6	2	5	8	7	3	4	2	6	7	4	5
T	V	R	D	U	A	I	D	C	E	N	A	E
6	7	4	2	3	8	5	2	7	3	8	5	4
L	C	T	L	O	N	E	E	E	N	E	D	E

Here is a pleasant little game that will give you a message every day. It's a numerical puzzle designed to spell out your fortune. Count the letters in your first name. If the number of letters is 6 or more, subtract 4. If the number is less than 6, add 3. The result is your key number. Start at the upper left-hand corner of the rectangle and check every one of your key numbers, left to right. Then read the message the letters under the checked figures give you.

(c) King Features Syndicate, Inc., 1975. World rights reserved.

LAFF-A-DAY

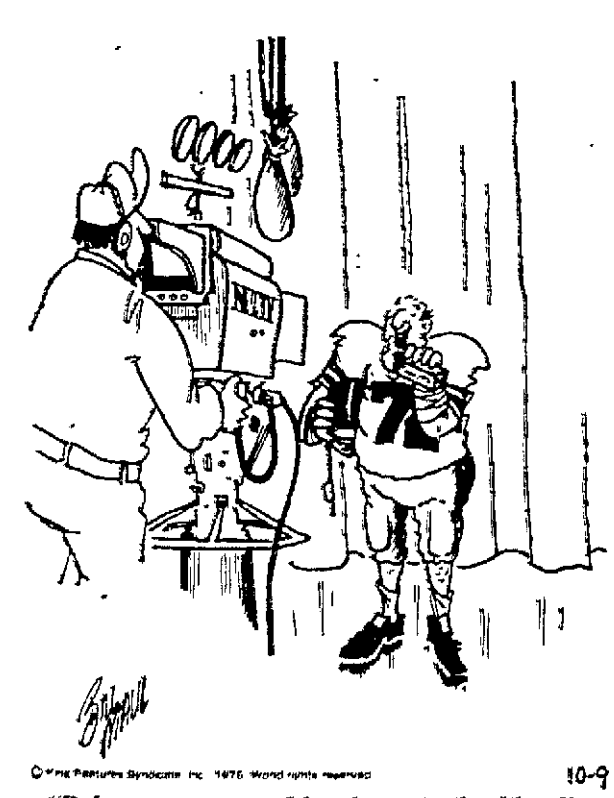

"Before every game, I brush my tooth with..."

THE GIRLS

by Franklin Folger

"If you ask me, they should be cheering us—sitting on cement seats in this cold weather."

NEWSPAPERARCHIVE®
NEWSPAPERARCHIVE®

CU Plans To Cut NU Off At The Pass

Record Crowd To Watch Big 8 Opener

By BOB OWENS
Star Sports Editor

Boulder, Colo. — It will be Nebraska's passing game against Colorado's option running attack when the teams kick off the Big Eight Conference football season at 2:30 p.m., Lincoln time, Saturday at refurbished Folsom Field.

First Lady Betty Ford will be among a sellout crowd of over 53,000, which will be an all-time Colorado record. Previous best crowd was 52,128 for the 1972 Nebraska game. Sunshine and 72 degree temperature is the weatherman's prediction.

Nebraska, preseason Big Eight favorite, hasn't lost here since 1960 and the Huskers are favored again, this time by seven points. Colorado has won three games in a row since dropping its opener while NU takes a 3-0-1 mark into the game.

"Colorado was a lot better team in the first game than the score indicates (Texas Tech 24-7)," Nebraska coach Tom Osborne said. "Most of its problems were caused by turnovers."

Turnovers also prevented an impressive victory over Drake last week (45-24) and CU's Bill Mallory has made elimination of mistakes a prime area of concentration this week.

Mallory has decided to go with Jeff Knapple at quarterback after the transfer from UCLA did so well against Drake. Knapple, who had only three plays at Washington and 38 against Miami, generated 356 yards of offense in 30 downs against Drake. CU scored five of the seven times it had the ball with Knapple at the helm.

Tailback Tony Reed is CU's top runner with 395 yards in 83 carries. His strength is in breaking away from would-be tacklers. He didn't play last year against the Huskers.

Injuries in Nebraska's backfield have been a concern this week, but it appears all but reserve I-back Dave Gillespie will be ready even though I-backs Monte Anthony and Richard Berns and fullback Dodie Donnell aren't completely healed.

Osborne brought along sophomores Byron Stewart and Isaiah Hipp just in case the front-liners go down. Gillespie didn't make the trip.

Colorado's injuries all appear to be at linebacker where Brian Cabral (knee sprain) and Bart Roth (bruised shoulder) aren't 100 per cent and Bill Muxlow is recovering from mononucleosis.

"Knapple looked very good and showed a lot of poise against Drake," Mallory said. "He made things happen." When Knapple passes, his prime targets will be Steve Gaunty, split end, Emery Moorehead and Billy Waddy, wingbacks, and tight end Don Hasselbeck.

"I don't see any difference in Nebraska again this year," Mallory said. "They are a great football team, a power team with a good offense and a tough defense. They have fine personnel everywhere again. I think their offensive line is better this year and (Vince) Ferragamo is definitely better this year. I also like that big fullback, Dodie Donnell.

"Nebraska's defense is led by the best pair of tackles anywhere in (Mike) Fultz and (Ron) Pruitt. They are aggressive, active and mean. The rest of their defense is great, too. But that's their tradition at Lincoln and they have a fine history on defense."

Mallory, who came here three years ago with a reputation as a defensive strategist, has put together his best defensive unit so far. The Buffaloes rank second only to Nebraska in rushing defense in the Big Eight.

A year ago the Buffs suffered eight turnovers against the Huskers and lost 63-21.

"That was a very strange game," Osborne said. "I don't think we can plan on something like that happening again. We must be prepared and as ready as Colorado will be and I think we will be."

Coaches' Capsules

Colorado's Bill Mallory: "Jeff Knapple (CU quarterback) is playing with a great deal of poise. He has shown good quickness on the option game. He has attacked the end, exhibited good ability in planting his feet and getting up field. I've felt all along he could handle the option."

Nebraska's Tom Osborne: "This is the game we've been shooting for. This is the start of the Big Eight. We're going to face a very keyed up and well prepared team and I hope we take the same kind of team with us. I think we will."

Offensive Lineups

NEBRASKA No.	Name	Ht.	Wt.	Yr.	Pos.	Yr.	Wt.	Ht.	Name	COLORADO No.
86	Spaeth	6-5	228	Jr.	TE	Sr.	240	6-7	Hasselbeck	89
70	Lingenfelter	6-7	277	Sr.	LT	Jr.	246	6-6	Osborne	76
51	Schmidt	6-2	222	Sr.	LG	Jr.	239	6-2	Hakes	69
52	Davis	6-3	232	Jr.	C	Jr.	246	6-3	Brock	50
63	Jorgensen	6-2	235	Jr.	RG	So.	213	6-1	Sutrina	68
78	Hoins	6-3	256	Sr.	RT	So.	275	6-6	Miller	71
8	Thomas	5-8	162	Sr.	SE	So.	171	5-11	Gaunty	1
15	Ferragamo	6-3	208	Sr.	QB	So.	195	6-2	Knapple	12
49	Anthony	6-3	208	Jr.	IB	Sr.	191	6-0	Reed	19
45	Donnell	6-2	219	Jr.	FB	Sr.	214	6-2	Kelleher	42
81	Shamblin	6-3	190	Sr.	WB	Sr.	209	6-2	Moorehead	40

Defensive Lineups

NEBRASKA									COLORADO
80	Phillips	6-4	220	Sr.	LE	So.	196	6-2	Walker 93
91	Pruitt	6-3	247	Sr.	LT	So.	249	6-2	Vaughan 75
66	Pullen	6-0	215	Jr.	MG	Sr.	264	6-2	Johnson 72
72	Fultz	6-5	275	Sr.	RT	Fr.	236	6-2	Short 92
98	Samuel	6-3	211	Jr.	RE	Jr.	191	6-2	Westendorf 80
61	Pillen	6-0	206	Sr.	LB	Jr.	232	6-4	Perry 33
59	Wightman	6-3	215	Jr.	LB	Sr.	200	6-2	Roth 55
23	Smith	6-1	196	Jr.	Mon.	Sr.	203	6-2	Spivey 47
34	Butterfield	5-10	182	Sr.	CB	Jr.	189	6-2	McKinney 28
31	Harvey	5-10	170	Jr.	CB	Sr.	168	5-10	Perkins 21
4	Valasek	5-10	166	Jr.	S	Sr.	199	6-3	Davis 36

Kickoff — 2:30 p.m. (Lincoln time), Folsom Field, Boulder.
Broadcasts — KLIN, KFOR, KFAB, WOW.

Big Eight At A Glance

	Conference W	L	T	All Games W	L	T		Conference W	L	T	All Games W	L	T
Oklahoma	1	0	0	4	0	0	Colorado	0	0	0	3	1	0
Kansas	0	0	0	4	0	0	Oklahoma State	0	0	0	2	1	0
Nebraska	0	0	0	3	0	1	Kansas State	0	0	0	1	3	0
Missouri	0	0	0	3	1	0	Iowa State	0	1	0	3	1	0

Saturday's Big Eight Games

Nebraska at Colorado; Kansas at Oklahoma State; Missouri at Kansas State; Oklahoma at Texas (Dallas); Utah at Iowa State.

KC, Yankees Square Off; Rain In Philly

By The Associated Press

Kansas City Royals center fielder Amost Otis will be batting in the leadoff position for the first time in five years Saturday when the Royals host the New York Yankees for the first game of the American League playoffs.

Meanwhile, in Philadelphia, where the Phillies' Steve Carlton is scheduled to start against Don Gullett of the Cincinnati Reds, the weatherman has predicted a 100 per cent chance of rain that is almost certain to postpone the National League playoff a day.

In Kansas City, Royals manager Whitey Herzog said he hoped the change would inject some life into the lineup, which packed little punch through the final month of the 1976 season despite winning the first American League West title in their eight-year history.

"I just wanted to get something going," shrugged Herzog, who said the rest of the lineup would see few adjustments.

Otis who hasn't led off since 1971, will be followed by third baseman George Brett, designated hitter Hal McRae, first baseman John Mayberry, right fielder Al Cowens, left fielder Tom Poquette, second baseman Frank White, shortstop Fred Patek and catcher Buck Martinez.

Poquette has alternated with Jim Wohlford in the leadoff spot most of the season, while Mayberry was batting in the fifth position through the final weeks because of a decrease in his home run production.

New York Manager Billy Martin also had a surprise in his lineup, with the announcement that Elliott Maddox would bat seventh and play right field. Maddox missed all but the last few games of the season while recovering from knee surgery.

Martin has designated Catfish Hunter, 17-15, as his starting pitcher in the opener, while Herzog plans to go with left-hander Larry Gura, 4-0.

In Philadelphia, the National Weather Service said late Friday that there was a "100 per cent chance" of rain. A slow, steady rain. Not the kind that can be waited out, but the kind that forces postponements.

The Phillies office announced that if the Saturday game cannot be played, the first game of the best-of-five series will be played at 2:45 p.m., CDT, Sunday — which was the scheduled starting time for the second game.

First game tickets would be honored then.

The second game would start at 12 noon CDT, Monday, which is scheduled as a travel day between Philadelphia and Cincinnati. The third, fourth and fifth games, if needed, would be played Tuesday, Wednesday and Thursday in Cincinnati.

With a rainout, this best-of-five series would have to be played in five consecutive days, with no Monday break. That, said Manager Danny Ozark, could give his underdog Phillies a slight advantage against last year's World Series winners.

"If anything, rain would give us a bit of an edge because of the pitching," Ozark said. "I've got a five-man rotation ready to work."

In Carlton, the Phils have a contender for the Cy Young Award, emblematic of pitching supremacy. The 32-year-old left-hander was 20-7 in 1976, his third 20-victory season, and was fourth in National League strikeouts with 195. He was 11-2 at home.

Probable AL Lineups

NEW YORK	KANSAS CITY
Mickey Rivers, cf	Amos Otis, cf
Roy White, lf	George Brett, 3b
Thurman Munson, c	Hal McRae, dh
Lou Piniella, dh	John Mayberry, 1b
Chris Chambliss, 1b	Al Cowens, rf
Graig Nettles, 3b	Tom Poquette, lf
Elliott Maddox, rf	Frank White, 2b
Willie Randolph 2b	Fred Patek, ss
Fred Stanley, ss	Buck Martinez, c
Catfish Hunter, p	Larry Gura, p

Probable NL Lineups

CINCINNATI	PHILADELPHIA
Pete Rose, 3b	Dave Cash, 2b
Ken Griffey, rf	Garry Maddox, cf
Joe Morgan, 2b	Mike Schmidt, 3b
Tony Perez, 1b	Greg Luzinski, lf
George Foster, lf	Dick Allen, 1b
Johnny Bench, c	Ollie Brown, rf
Dave Concepcion, ss	Tim McCarver, c
Cesar Geronimo, cf	Larry Bowa, ss
Don Gullett, p	Steve Carlton, p

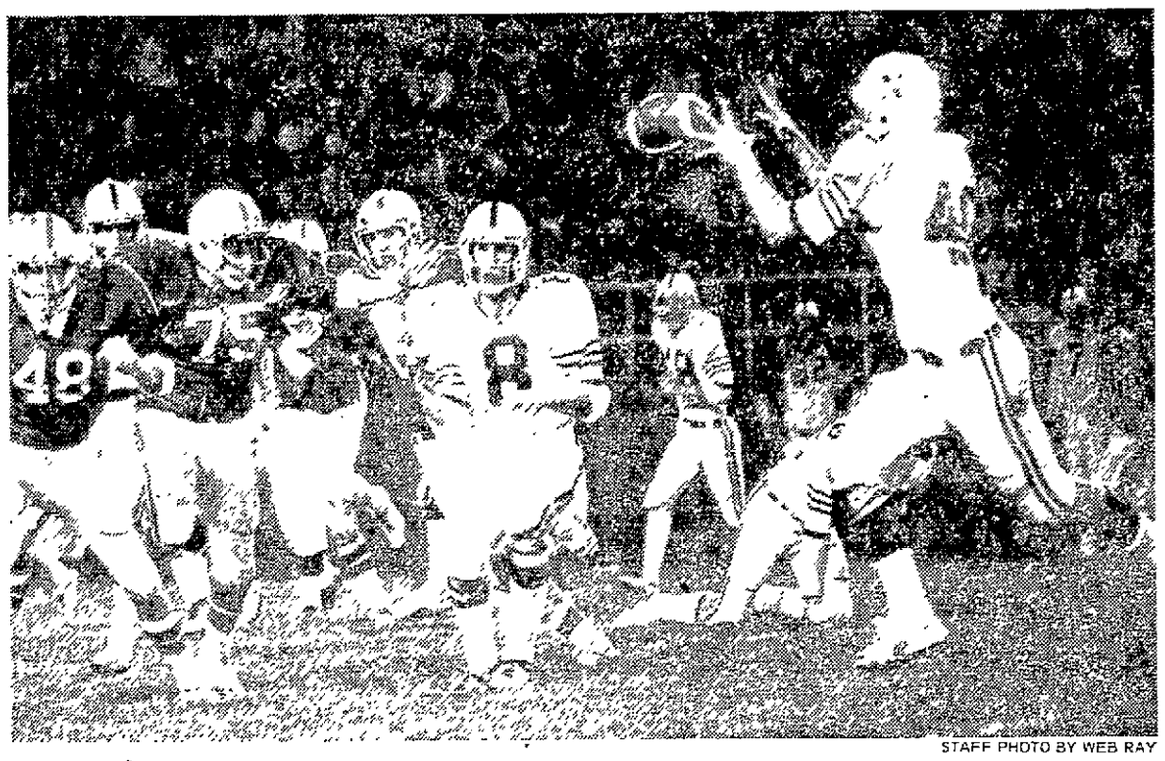

STAFF PHOTO BY WEB RAY

Lincoln Northeast quarterback Tom Svehla (8) pitches back to Steve Damkroger (40), who lost the fumble in the second quarter Friday night at Seacrest Field. Lincoln East's Kurt Sorenson (48), Tim Spahn (75) and Dean Nelson (65) chase Damkroger. Northeast fumbled four times but held on to shut out East, 7-0.

Northeast Upends East

By CHUCK SINCLAIR
Prep Sports Writer

The stakes weren't near as high as in last year's showdown between unbeatens East and Northeast, but it didn't dampen Northeast's enthusiasm or East's disappointment following the Rockets' 7-0 homecoming spoiler before 5,640 at Seacrest Field Friday night.

The rankings of last year just weren't there, as East entered the game at 2-3 and Northeast 1-4, but when Northeast's Leonard Swenson deflected the final pass from East quarterback Todd Hinkle, the Rockets' side of the stadium erupted in screams as if a state title had just been won.

Like the variance in last year's records, both teams' offenses underwent major changes prior to the game.

Northeast's leading ground-gainer Joe Prai was sidelined with injuries, as was East's starting quarterback Chip Carmichael.

And the Rockets were also sporting a new quarterback in Tom Svehla in an attempt to get some spark back into a struggling offense.

One of East's running backs, junior Steve Vensky just checked out his varsity game jersey for the first time Friday, and another, Mike Borcher, was switched from primarily defensive duty to offense.

The newcomers performed well, but East just wasn't able to get on the board.

With the inexperience came a raft of turnovers, some crucial, as Northeast lost four of five fumbles and East one of two, plus the loss of possession three times on pass interceptions.

Besides Steve Damkroger's 92 yards rushing to go with two interceptions and another 5 yard reception, the game was a defensive struggle.

Both teams lost crucial fumbles in the first period.

In its second possession, Damkroger fumbled on the Rockets' 27-yard line giving East excellent field position.

But after driving down to the LNE three yard line, aided by a 16 yard run from Hinkle, the East signal caller let a pitch get away and Northeast's John Berry pounced on the ball at the 9-yard line.

"That was a very important break for us," Northeast coach Bob Els admitted. "It's been a long time coming. Especially the way the season's been going."

Northeast's deepest penetration of the first half was late in the second quarter to the 30-yard line while East managed to move to the Rockets' 18-yard line before Jay Marshall came up with the second interception, two plays before the end of the first half.

Neither team was able to get a first down in the second half until Northeast started its scoring drive after Damkroger's second interception at the Rockets' 16-yard line late in the third quarter.

The drive covered 74 yards in nine plays with Damkroger scoring from four yards out with 11:51 left in the game.

A 39-yard pass from Svehla to Jerry Dittenber to the East 23-yard line was the big play aiding the scoring effort.

Coach Lee Zentic's Spartans failed to get a first down the entire second half as the Rocket defense limited them to just 12 total yards, six rushing and six passing.

"The defense was outstanding," Els shouted to his squad in the winners' lockerroom.

"Every other ballgame we've been ahead in with a chance to win, the defense hasn't been able to hold on," Els said. "So after we scored our touchdown, we got together on the sideline and decided not to let it happen again."

Els praised the total team effort and especially Damkroger.

"Steve Damkroger is some football player," he said. "Damkroger, among others, played a heck of a football game."

Svehla also drew praise for his first quarterbacking start.

"It's kind of an unfortunate situation for Doug (Berka)," Els said of the switch from Berka to Svehla. "It's nothing Doug has done wrong, but just the fact that we weren't clicking.

"Doug probably could have done just as good a job as Tom, and that was pretty good," Els added. "But for a player like Doug not to get to play, it's just too bad. They're both fine football players."

Now, with both teams 2-4 for the season, East has its work cut out next Friday with another intra-city clash, against Southeast, a strong playoff contender.

	LNE	East
First Downs	12	8
Rushes-Yards	46-175	34-74
Yards Passing	86	45
Passes	6-10-0	4-14-3
Returns-Yards	2	48
Punts Average	1-39 0	4-32 5
Fumble-Lost	5-4	2-1
Penalties-Yards	3-25	0-0
LNE	0 0 0 7—7	
East	0 0 0 0—0	

LNE — Damkroger 4 run, (Dawson kick)

Individual Stats

RUSHING Northeast — Damkroger, 32-92, Svehla 13-33, Farleigh, 11-56; Dittenber 1-13 East — Vensky, 8 34; Borcher, 8-34, Hinkle, 8-6, Vergith, 8-5

PASSING Northeast — Svehla, 6-10-0, 86 East — Hinkle, 4-14-3, 48

RECEIVING Northeast — Dittenber, 2-48, Huber, 2-16, Damkroger, 1-5, Ehlers, 1-15 East — Rocke, 2-27, Sorensen, 1-12, Borcher, 1-6

Heng Bolsters Pius X Attack

By KEN HAMBLETON
Star Sports Writer

Quarterback Pat Heng snapped Lincoln Pius X out of some first half doldrums and paced the second-rated Thunderbolts to a 21-6 win over Omaha Holy Name Friday night at the Pius X field.

The Class B defending state champions, Pius X didn't gain a first down against the Class C Ramblers until the final four minutes of the first half.

But a spectacular 49-yard drive in the final 38 seconds of the first half, with Heng completing three of four passes to receiver Mark Treu, helped the 'Bolts grab a 7-0 halftime edge.

Heng hit Treu on passes of 16 and nine yards and then ran for seven before finding Treu again on the 17-yard scoring pass.

The Ramblers, now 3-3, scored on a 20-yard pass from quarterback Larry Swan to Joe Pupkes after Pius X turned over the ball on its 24 yard line.

The 'Bolts were caught off guard when illegal procedure penalty flags were dropped as the ball was snapped. Quarterback Heng stood up with the ball and was slammed and stripped of the ball by Holy Name's 239-pound Mike Larson, setting up the Ramblers on the Pius X 24-yard line. The two-point conversion failed and the 'Bolts still led 7-6.

With Mark Bruckner running up the middle and Heng completing two more passes, the 'Bolts drove to the Rambler one yard line at the end of the third quarter. Then on the first play of the final quarter, Heng ran into the endzone untouched to put Pius ahead 13-6.

Three major penalties stymied Holy Name on its next possession and the 'Bolts took over on the 50-yard line.

Once again, Heng and Bruckner ran up the middle three times each, with Bruckner scoring on a 7-yard run and Heng completing a pass to Mark Cooper for a two-point conversion for the final score of the game.

"I don't think it was a matter of overconfidence in the first half as much as it was our kids thinking something bad was going to happen," said Pius X coach Vince Aldrich. "I'll take the blame for our poor showing in rushing in the first half.

"I had worked our team too hard on expecting a 4-4 stack defense and Holy Name came out in a 5-3," Aldrich admitted. "But our defense did a great job even though we had terrible field position.

"On the late scoring drive, I think our success had a bit to do with our kids watching the pros on television," Aldrich said. "Treu kept getting out of bounds to stop the clock and gave us the time we needed.

"That drive proved that we can do something and showed we can come through the pressure alright," said Aldrich, whose team has now won 24 games in a row.

Heng finished with 54 yard rushing and 74 yards passing while Bruckner accounted for 84 yards rushing. Pius X finished the game with 166 yards on the ground and 240 total offense.

"Penalties killed us," Fleming said. One holding call against us right before we had to punt late in the first half gave Pius good field position, but I didn't think that it was good enough for them to score with only 38 seconds left.

Pius X, now 5-0, travels to Lexington next Friday in a class B power matchup. Lexington, rated ahead of Pius X in the ratings all season stumbled in a 16-14 loss to Gothenburg Friday night.

	Holy Name	Pius X
First downs	11	12
Rushes-yards	44-109	39-166
Yards passing	84	74
Passes	6-12-0	6-13-0
Returns-yards	6-75	2-49
Punts-average	6-39	5 31
Fumble-lost	1-0	4 1
Penalties-yards	6-73	3-35
Omaha Holy Name	0 0 6 0— 6	
Pius X	0 7 0 14—21	

Pius X — Treu 17 pass from Heng (Peterson kick)

OHN — Pupkes 20 pass from Swan (Pass failed)

Pius X — Heng 1 run (Kick failed)

Pius X — Bruckner 7 run (Cooper pass from Heng)

GI, Knights Seek T-N Football Lead

Sole leadership in the Trans-Nebraska Conference is at stake Saturday night when eighth-rated Lincoln Southeast and fifth-rated Grand Island collide at Seacrest Field.

Southeast leads the league standings with a 3-0 record. Grand Island is second with a 2-0-1 mark. The Islanders, however, are 4-0-1 overall, after a season-opening scoreless tie against Lincoln High.

The Knights (3-1-1) have had tougher sledding the past month since an impressive 25-0 season-opening triumph over Lincoln Northeast.

"I saw them play that first game of the year and I thought Southeast was one of the best high school teams I'd ever seen," Grand Island coach Ken Fischer said.

"They played super defense. They ran. They threw the ball. They did everything a football team is supposed to do," he added.

The Islander coaching staff has scouted Southeast twice since then — against Fremont and Hastings — and the Knights have proved more human.

"They weren't able to put it all together," Fischer said, "but they're still an impressive football team. I liked the way Ed Davis cut back on that option against Hastings. I didn't know he could run that well."

Davis, Southeast's senior quarterback, has added a new dimension to the Knights' attack with his running. But his passing has dipped to only a 78-yard per game average and he has suffered six interceptions.

Fischer admits Southeast's less effective aerial game has surprised him. "I know they can throw the ball," he said. "Why, I think that (Gary) Hager caught 11 passes from Davis out here last year."

Defense has kept Grand Island rugged in a four-game winning streak. The Islanders scored only two touchdowns in each of their last three outings against Fremont, North Platte and Columbus.

"It's been nothing but exciting games for us all year," Fischer noted. "I'm sure Saturday night's game will be no different."

Chuck Van Werden Fills In For Hewitt

Lincoln Southeast coach Frank Solich said Friday linebacker Will Hewitt (strained knee) and middle guard Felix White (broken hand) will not suit up for the Grand Island game.

That means Chuck Van Werden will have to fill in at linebacker and Lane Nelson at middle guard, according to Solich.

"We have confidence in Chuck and Lane," Solich said, "but it's tough to lose two excellent physical football players like them because Grand Island is so big and physical to match up with."

Links Dominate Millard

Millard — Lincoln High School's football team could have been forgiven here Friday night for thinking past Millard to next week's showdown with No. 3-rated Ralston.

But if it was, it didn't show by the score as Larry Frost's Link's dominated Millard by a 25-7 score.

"We just go out and try to win as many games as we can," Frost said after the Eastern 1-80 Conference contest. "Ralston happens to be next, and we'll just go out and see what we can do with them."

The Links, now 4-1-1 for the season, had little trouble stopping Millard's pesky squad, which has played many of its opponents closer than its 1-5 record might indicate.

Uduak Udofia scored twice on short runs, one of one yard and the other of five yards, as Lincoln hustled to a comfortable 19-0 halftime lead.

"We got the ball back at midfield with about a minute and a half left before intermission and scored in five to six plays and that pretty well put the ball game out of reach," Frost explained. It was Udofia's five-yard burst which capped that offensive.

Frost was happy with his team's effort. "I think we played pretty well both ways."

"Dean Carstens had a good night, Ralph McWilliams played well on defense at his monster position and Alvin Moore, usually at split end, switched over the tight end and did a good job," Frost commented.

Todd Richards, the regular starting tight end, had sore ribs and he was used only parttime. He is expected to be ready for the Ralston game, as is Mike Scanlon, senior offensive center, who was held out of the Millard game with a sprained ankle.

Dave Barron, filled in for Scanlon and drew Frost's praise.

"This was a key game, we got beat (last week, 7-0 by Lincoln Southeast) and we had to bounce back. We did it real, real, well," Frost said.

	Lincoln	Millard
First Downs	12	12
Rushes-Yards	42-170	45 126
Yards Passing	135	53
Passes	6 11-1	6 12-2
Returns-Yards	35	75
Punts-Average	0	1 14
Fumble-Lost	1-0	2 2
Penalties-Yards	4-40	4 30
Lincoln	7 12 0 6—25	
Millard	0 0 7 0—7	

L — Udofia, 1 run (Clark kick)
L — Duarrels, 15 pass from Carstens (Kick wide)
L — Udofia, 5 run (Kick no good)
M — Shupe 1 run (Peesch kick)
L — McWilliams, 47 pass from Carstens (Kick failed)

Castellini Wins Duran's Title

Madrid (UPI) — Miguel Angel Castellini of Argentina outpointed title holder Jose Duran of Spain in a bruising 15-round battle Friday night to win the World Boxing Association light middleweight title.

Both fighters were bloodied in the left eyebrow, and Castellini, who pressed the attack all the way, also bled from the nose. Duran took a count of eight in the third round of the fight before a capacity crowd of 12,000 at the sports pavillion.

Duran, who won the title from Japan's Kamikaze Wajima on May 18 this year, was defending his title for the first time. He weighed in at 153.7 pounds while Castellini weighed 152.68.

Duran's purse was $45,000 while the victorious Castellini received $15,000.

The partisan crowd disagreed with the verdict and Castellini's manager Tito Lectoure admitted it was a "very narrow victory."

NewspaperARCHIVE®
NewspaperARCHIVE®

Morning Briefing

Jazz Return Wicks

Sidney Wicks
Back To Portland

The New Orleans Jazz are returning forward **Sidney Wicks** to the Portland Trail Blazers Friday.

The 6-9 former UCLA standout will immediately be put on the market and several other National Basketball Association teams are reportedly interested.

"It isn't official, but it's likely that Wicks will be returned to Portland," **Harry Glickman**, Blazers' executive vice president said Friday.

A provision of Wicks' sale to New Orleans was that if the Jazz couldn't sign him, he would be returned to Portland.

Other Basketball

Harthorne Wingo, placed on waivers by the New York Knicks, left immediately for Europe to play for Cantu in the Italian National League.

The Kansas City Kings placed 6-9 reserve center **Rick Robertson** on waivers Friday to lower their NBA roster to 14 players.

Scott May, Indiana's all-America forward and the Chicago Bulls' top draft pick, has mononucleosis and may miss the first 10 games of the Bulls' regular season.

"At this point, it looks like he will be out for an indefinite time, maybe four to six weeks," said **Mike McClure**, a team spokesman. "Coach (Ed) Badger hopes to have him back by Nov. 21.

Baseball

Former Boston Red Sox standout **Bobby Doerr** has been signed as a batting coach by the Toronto Blue Jays.

Reggie Jackson, the free agent, and **George Steinbrenner**, the principal owner of the New York Yankees, got together for a brief talk Friday, but before the Baltimore Orioles can cry "tampering," it should be noted that no mention was made of money.

Nolan Ryan and **Frank Tanana**, the California Angels' pitching combination, were named co-winners of the American League's player of the month for September.

Bill Miller, who holds the dubious honors of being "the original" New York Met and sharing the major league baseball record for most teams played for — 10 — Friday was named pitching coach of the Toronto Blue Jays.

Horse Racing

Ken Opstein's Destroyer, winner of the 1974 Santa Anita Derby and the Omaha Gold Cup Stakes at Ak-Sar-Ben, won his first race on the comeback trail when he took Friday's feature at Keystone. He ran the seven furlongs in 1:24 1-5 and paid $3.20 as the 3-5 choice under Tony Black.

Peter Haughton drove **Quick Pay** to victory in the $100,000 Kentucky Futurity Friday to crush his father's dream for a trottering triple crown with Quick Pay's stablemate **Steve Lobell**.

Banquet Table and **Run Dusty Run** head a field of 10 entered in Saturday's Breeders Futurity at Keeneland, which is offering the largest winner's purse in the track's history — $84,605.

At Belmont, **Revidere**, coming off her first loss of her career at the Beldame Stakes of two weeks ago, is listed as the 8-5 early favorite to win Saturday's $132,375 Ruffian Stakes.

Golf

America's **Hale Irwin**, bidding for a third straight victory in the $127,500 Piccadilly World Match Play Golf Championship, edged five-time former champion **Gary Player** by two holes Friday, to enter the finals against Australian **David Graham**, who rallied to defeat U.S. Masters winner **Ray Floyd** by one hole.

Allen Miller parred the course and took a one-stroke lead over **Isao Aoki** and **Gene Littler** after Friday's second-round of the $200,000 Pacific Club Masters Golf Tournament.

The United States, paced by an even par 73 from 18-year-old **Nancy Lopez**, Friday opened a nine-stroke third round lead over France and appeared set to walk off with the Women's World Amateur Team Golf Championship for the third straight year.

Other Sports

The **Boston Bruins** took action on two fronts Friday to prevent defenseman **Bobby Orr** from playing the Chicago Black Hawks. First they appealed to NHL president Clarence Campbell and then they filed in United States District Court for an injunction against Orr's competing until compensation is decided.

Sore-armed **James Hunt** wrestled his McLaren around the Watkins Glen road course in 1 minute, 43.743 seconds for the fastest speed of Friday's training session for the United States Grand Prix.

John Conteh, Britain's only World Boxing Champion, gets back into the ring Saturday night to defend his WBC light heavyweight title against 25-year-old **Alvaro Lopez** of Stockton, Calif.

Defending champion **Eddie Dibbs** of the United States gained the semifinals of the $150,000 Aryamehr Cup Tennis Tournament Friday with a 6-3, 6-7, 6-1 victory over eighth-seeded **Antonio Zugarelli** of Italy. In the Saturday semifinals, **Guillermo Vilas** of Aregentina faces **Manual Orantes** of Spain and **Dibbs** meets **Raoul Ramirez** of Mexico.

The New York Rangers traded backup goalie **Dune Wilson** to the Pittsburgh Penguins Friday for cash and future considerations.

Chris Evert moved into the semifinals of the $75,000 Talley Tennis Tournament Friday by whipping **Terry Holladay**, 6-1, 6-2.

Eggers Paces NWU Upset

Crete — Nebraska Wesleyan upset defending NIAC cross country champion Doane Friday by stunning the Tigers, 22-23, at College Heights Country Club.

Plainsman John Eggers set the pace in finishing the five-mile course in 26:17. Doane was hurt when its No. 1 runner, Tim Edwards, dropped out midway through the race when he aggravated a previous ankle injury.

Individual Results

1. Jon Eggers, NWU, 26.17; 2. Bob Quick, NWU, 26.20; 3. Ray Schlegel, D, 26 26; 4. Bob Carlson, NWU, 26:31; 5 Larry Bell, NWU, 27 04; 6 Maynard Carlson, D, 27 06; 7. Tom Dickey, D, 27.12; 8. Doug Prewett, D, 27.17; 9, Brent Ruiz, D, 27 24; 10. Scott McKnight, NWU, 27:49.

Concordia Wins

Seward — Concordia won a volleyball triangular with Nebraska Wesleyan and Dana, downing Dana 15-1, 15-3 and defeating Wesleyan 15-8, 15-8.

Wesleyan placed second with a 15-2, 15-5 win over Dana.

KSU JV Wins, 10-9

MANHATTAN, Kan. (AP) — Greg Middleton kicked a 34-yard field goal with eight seconds left Friday to lift the Kansas State junior variety to a 10-9 victory over the Missouri Jayvee squad.

Morin Sparks Pius X Win

The Lincoln Pius X cross country remained undefeated by downing Beatrice, 19-36, in a dual cross country meet Friday at Pioneer Park.

Pius X's Doug Morin took individual honors with a 13:32 timing over the 2.5 mile course. The Thunderbolts enter the B-1 District meet at 1:30 p.m. Friday at Pioneer Park.

1. Doug Morin, P, 13:32; 2. Mike Barnard, B, 13:34; 3. Jerry Spellman, P, 13 40; 4 Dwight Groth, P, 13:42; 5. Jeff Barry, P, 13 54; 6. Tim Duggan, P, 14-07; 7. Craig Tubbs, B, 14:44; 8 Mike Ottersburg, B, 15:12; 9. Bill Kelley, B, 16 03; 10. Mike Bauman, B, 16:33.

Feature Races
At Keystone

Destroyer	3.20	2.80	2.10
Run To Glory		6.00	2.40
Mr. Si Zip			2.40

C.B. RADIO CENTER
Outstanding selection of C.B. Radio and accessories
Discount Prices
Professional installation of radio systems
Open 7 Days a week & evenings
Bankamericard & Master Charge
Nebraska Wireless
140 S 48th
Lincoln, Nebraska
(402) 489-9444

NWU Faces Test With Midland

By KEN HAMBLETON
State College Writer

The Midland Warriors present one of the most potent offensive attacks in the state college ranks, but Nebraska Wesleyan's coach Harold Chaffee is equally worried about their defense.

"I think that we have the defense to stop Midland's attack but I don't know if we'll be able to crack their defense," Chaffee said.

The Warriors, 2-1 after last week's upset loss to Wayne State, will host the Plainsmen, 2-2, in the Nebraska Intercollegiate Athletic Conference opener for both teams Saturday afternoon at 2 p.m. in Fremont's War Memorial Stadium.

"With the backs Watchorn's (Midland coach Don) got, I feel like we're going to be walking through a mine field," said Chaffee. "You never know when they're going to explode."

Midland returned its entire backfield that produced the state's top offensive statistics. Halfbacks Rick Klug, Dexter Brown and quarterback Walt Olsen were all-State performers last year. The Warriors are currently ranked 12th in the NAIA after dropping from second last week.

But this year the Warrior defense ranks second in the state and the offense, held to 11 yards rushing last week, is listed seventh. Midland has allowed 358 yards passing in three games but permitted just 204 yards passing.

The Plainsmen offer the state's top rusher in Byron Stallworth, a junior tailback averaging 137 yards per game rushing, and is ranked 8th in the NCAA Division III in rushing.

Stallworth rushed for 168 yards in last week's 16-0 win over Peru and scored on a 78-yard touchdown run on the third play of the game.

NWU quarterback Dan Klaus is the fourth best passer in the state with 26 completions for 356 yards. His favorite receiver Jerry Seitz has 21 receptions for 347 yards.

The rest of the NIAC also swings into action with Dana facing Hastings and winless Concordia travelling to Crete to face Doane.

Alvin Papik, the winningest coach in Doane's history, compiling a 81-53-6 record, which included a 38-game non-loss streak from 1966-1969, will be honored by the Crete College.

The date marks the 10th anniversary of his first undefeated season with the Tigers, for Papik, who is now director of admissions for the University of Nebraska. Papik was twice honored as the Sunday Journal and Star Coach of the Year.

Selections

Last week's picks finished an astounding 7 right and 2 wrong, bringing the season record to 20-16. This week's selections in boldface:

Nebraska Wesleyan at **MIDLAND**, 2 p.m. Fremont; Concordia at **DOANE**, 2 p.m. Crete; **DANA** at Hastings; Benedictine at **PERU**; **KEARNEY** at Washburn, Kan.; **CHADRON** at Wayne; UNO at **JACKSON STATE**.

Football Scoreboard

High School Results

Adams 46, Table Rock 7
Alma 18, Nelson 7
Amherst 12, Kearney Catholic 12 (tie)
Ansley 42, Sargent 6
Arlington 6, Fremont Bergan 6 (tie)
Ashland 28, Elkhorn 6
Aurora 24, Superior 7
Bartley 42, Holbrook 14
Battle Creek 37, Newman Grove 0
Beatrice 16, Kearney 7
Bellevue 22, Fremont 6
Benedict 42, McCool Junction 0
Bennington 41, Cedar Bluffs 0
Blair 13, Gretna 6
Boys Town 24, Louisville 8
Broken Bow 25, Minden 21
Butte 20, Clearwater 0
Campbell 44, Guide Rock 14
Centennial 7, Norris 4
Central City 22, Ord 0
Chadron 26, Rushville 24
Clarks 53, Genoa 0
Clay Center 26, Lawrence 7s Columbus 6, Hastings 0
Columbus Lakeview 28, Wahoo 13
Cozad 28, Holdrege 14
Creighton 20, Randolph 0
Crete 24, York 0
Davenport 40, Chester-Hubbell 14
David City 28, Albion 6
Dawson-Verdon 40, Nehawka 12
Decatur 26, Beemer 0
Dohiphan 40, Orleans 20
Dorchester 22, Exeter 16
Elgin 84, Petersburg 0
Elk Creek 32, Murdock 16
Elkhorn Mt. Michael 22, Leigh 6
Elkhorn Valley 19, Humphrey St. Francis 0
Fairbury 8, Nebraska City 6
Falls City Sacred Heart 52, Nemaha Valley 8
Farnam 23, Stapleton 7
Filley 50, Diller 0
Fullerton 26, Stromsburg 7
Gering 17, Ogallala 7
Gibbon 9, Loup City 0
Gordon 20, Kimball 3
Gothenburg 16, Lexington 14
Grand Island CC 27, David City Aquinas 8
Grant 47, Medicine Valley 12
Hampton 42, Monroe 6
Hastings Adams Central 34, Howard 17
Hastings St. Cecilia 14, G.I.N.W. 0
Hay Springs 40, Crawford 12
Hayes Center 25, Wilsonville 24
Hebron 21, Geneva 0
Hershey 30, Arnold 0
Hiawatha Ks., 36, Falls City 28
Homer 26, Hartington 18
Hordville 44, Gresham 14
Howells 27, Dodge 12
Humboldt 24, Pawnee City 20
Hyannis 22, Harrison 0
Johnson-Brock 13, Tecumseh 6
Kearney Catholic 12, Amherst 12 (tie)
Kenesaw 18, Blue Hill 12
Laurel 3, O'Neill 0
Lodgepole 22, Melbeta 14
Loomis 46, Hildreth 14
Lyman 48, Gurley 6
Malcolm 12, Waterloo 8
Maxwell 35, Brady 8
Mead 27, Yutan 8
Meridian 7, Friend 0
Milford 33, Wilber 6
Milligan 56, Bruning 32
Mullen 72, Thedford 30
Neb. City Lourdes 30, Elmwood 8
Newcastle 6, Allen 0
Norfolk 43, So. Sioux City 14
Norfolk Catholic 14, Elgin PJ 0
North Bend 14, Lyons 0
No. Platte 56, Alliance
Oakland 35, Logan View 12
Odell 53, Lewiston 6
O. Benson 26, O. Bryan 0
O. Gross 12, O. Roncalli 8
O. Northwest 13, O. North 0
O. South 36, O. Tech 0
O. Westside 21, O. Creighton Prep 7
Osceola 34, Henderson 0
Osmond 8, Coleridge 7
Palmer 38, Silver Creek 14
Palmyra 32, Sterling 6
Pierce 34, Neligh 8
Plattsmouth 28, Auburn 7
Platteview 26, Raymond Central 14
Polk 33, Fairmont 6
Prague 66, Snyder 12
Ralston 42, Papillion 8
Red Cloud 7, Franklin 6
Rising City 52, Marquette 12
Roseland 28, Bladen 20
Ruskin 60, Republican City 16
Sand Hills 20, Taylor 6
Schuyler 10, Seward 0
Scottsbluff 21, McCook 10
Shelby 64, Bradshaw 22
Shelton 6, Centura 0
Shickley 6, Desnier 0
Spencer 14, Niobrara 6
Southeast Cons 12, Weeping Water 6
Sutherland 41, Wauneta 6
Syracuse 8, Waverly 6
Valley 30, Ft. Calhoon 8
Wausa 29, Wynot 0
West Point 28, Pender 7
Wilcox 36, Overton 0
Wisner 28, Scribner 0
Wood River 21, St. Paul 12
Wymore Southern 52, Tri-County 6

Gothenburg Upsets Lex

Gothenburg — Tim Peterson raced 95 yards for a touchdown and pounced on a Lexington fumble in the end zone for another touchdown to lead Gothenburg to a 16-14 upset win over the top-rated Minutemen here Friday night.

Peterson's two touchdowns, an extra point kick and 29-yard field goal by Jim Novacek helped the Swedes dominate the first half.

Lexington scored its points in the second half on a 15-yard pass from Mark Bliss to Bill Dannehl, a two-yard run by Mitch Folkers and Bliss' conversion run after a fake kick.

Lexington's final six-pointer came with about 3:30 remaining. After a two-point conversion try that would have tied the score fell short, Gothenburg held the ball until the final 46 seconds.

Class B's No. 1 rated Minutemen moved the ball to their 45 before time ran out and they were saddled with their first loss in six outings. Gothenburg is now 4-2.

Peterson gained 170 yards in 15 carries, had 20 tackles and recovered two fumbles for the Swedes.

Gothenburg coach Royce Corder said Peterson had "an outstanding game" and also praised tackles Mick Peterson and Lonny Warner.

Lexingtn was without the services of quarterback Doug Holtmeier who was out with mononucleosis.

The Minutemen will host unbeaten Lincoln Pius X next Friday night.

Lexington .....0 0 8 6—14
Gothenburg .....7 9 0 0—16
Lexington — Bill Dannehl, 15 pass from Mark Bliss; Mitch Folkers, 2 run; PAT — Bliss run.
Gothenburg — Tim Peterson (2) 95 run, recovered fumble in end zone; Jim Novacek, 29 field goal; PAT — Novacek kick.

Westside Upsets Creighton Prep

Omaha — Omaha Westside capitalized on a first-half fumble by Creighton Prep and went on to upset the Junior Bluejays here Friday night, 21-7. Prep was the Class A No. 1 rated team in the Sunday Journal and Star, while Westside was fourth.

Westside's Dick Dawson recovered a fumble on the Prep 44 and with :41 left in the half and Craig Johnson popped over from the three.

The Warriors scored on their first possession in the second half on a 36-yard pass from Craig Ladwig to Brian Muenster. After Prep had to give up the ball, Johnson raced 78 yards to score on the Warrior's second play from scrimmage for the final touchdown of the game.

Prep, which was slowed by injuries, rushed for 117 yards. Starter Thurman Cotton didn't play and backs Randy Burke and Lou Finocchiaro were injured during the game.

Prep threatened late in the final quarter, but quarterback John Sempek was stopped twice from the one and the Warriors gained possession and ran out the clock.

Creighton .....7 0 0 0—7
O. Westside .....0 7 14 0—21
Creighton Prep — John Sempek 5 run; PAT — Pat LeClair kick.
Westside — Craig Johnson (2) 3, 78 runs; Brian Muenster 36 pass from Craig Ladwig; PAT — Kirk Trotholz (3) kicks.

Bellevue 22, Fremont 6

Bellevue — No. 2 rated Bellevue made a strong run for the top ranking with a 22-6 win over Fremont here Friday night.

Bellevue improved its mark to 6-0 while previously unbeaten and top ranked Creighton Prep lost 21-7.

Bob Plambeck's two-yard run in the third quarter broke open a tight defensive struggle. Plambeck iced the game by tossing a two-yard TD pass to Bill Conley in the final quarter.

Fremont .....0 6 0 0—6
Bellevue .....7 0 7 8—22
Fremont — Craig Schneider 13 pass from Scott Berg.
Bellevue — Al Otten 1 run; Bob Plambeck 4 run; Bill Conley 2 pass from Plambeck. PAT — Randy Duhrkopf (2) kicks; Otten, run.

Milford 33, Wilber 6

Milford — Milford ran its record to 6-0 here Friday night in a crucial Southern Nebraska Conference game, winning 33-6 over Wilber.

Kendall Hoggins, senior halfback, scored four touchdowns to lead Milford to its fifth straight victory. Hoggins had 184 yards rushing and 51 yards in receptions. The winners are now at 5-1 for the year and Wilber, which saw its own three-game winning streak end, is 3-3 for the season.

Wilber .....0 6 0 0—6
Milford .....12 6 8 7—33
Wilber —Mike Crechell, 83, kickoff return.
Milford — Kendall Hoggins (4), 7 run, 40 pass from Todd Klabenes, 25 run, 4 run, John Eicher, 18 run PATs — Hoggins, run; Van Wurst, kick.

Centennial 7, Norris 4

Utica — Reserve quarterback Kevin Sullivan engineered a 52-yard touchdown drive to propel Centennial to a 7-4 victory here Friday night over Norris in a Capitol Conference football game.

Sullivan intercepted a pass and returned it 18 yards to set up the drive which clinched the Capitol Conference Southern Division title for Centennial. He fired a 12-yard scoring pass to Barry Leif with 5:24 to play.

Norris, now 2-4, tallied only two safeties. Centennial, Class C-1's second-rated team, moved to 6-0.

Norris .....0 0 2 2—4
Centennial .....0 0 0 7—7
Norris — Team safeties.
Centennial — Barry Leif 12 pass from Kevin Sullivan. PAT — Doug Barth kick.

Adams 46, Table Rock 7

Adams — Adams ran its winning streak to 28 games here in eight-man football, stopping previously undefeated Table Rock 46-7 here Friday night.

Jeff Veerhusen went 10-for-14 in passing, Dave Miller had eight receptions and senior halfback Marc Gillette had 120 yards rushing before leaving the game with a possible dislocated shoulder in the fourth quarter.

Adams is now 6-0 this year and Table Rock is 5-1. Adams is the No. 1-rated team by the Journal and Star and Table Rock went into the game with the No. 10 rating.

Table Rock .....0 7 0 0—7
Adams .....16 0 8 22—46
Table Rock — Don Freeman, 15 pass from Tom Willet. PAT — Freeman, kick.
Adams — Marc Gillette (2), 1 run, 3 run; Keven Parde, 15 run; Jeff Veerhusen, 16 run; Gerlad Buss, 12 run; Dave Miller, 10 pass from Veerhusen. PATs — Veerhusen (2), runs; Dave Miller (3), passes from Veerhusen.

Syracuse 8, Waverly 6

Waverly — Doug Beach scored a touchdown on a three-yard run and ran for the conversion to pace Syracuse to an 8-6 non-conference football victory here Friday night over Waverly.

Waverly, now 0-6, scored on a 17-yard run by junior wingback Doug Johns. Syracuse moved to 4-2.

Syracuse .....0 8 0 0—8
Waverly .....6 0 0 0—6
Syracuse — Doug Beach 3-run. PAT — Beach run.
Waverly — Doug Johns 17 run.

Schuyler 10, Seward 0

Seward — Schuyler's kicking game kept Seward bottled up mot the night here Friday and the visitors took a crucial Central 10 triumph, 10-0.

Seward, now 4-2, had a total yardage figure of 170 compared to 161 for the victors, now 5-1, but the best starting position for the home team was on their own 30.

Schuyler .....3 0 7 0—10
Seward .....0 0 0 0—0
Schuyler — Mike Payzant, 5 pass from Jeff Krecji. Field goal — Leland Luft, 30 yards. PAT — Luft, kick.

Hebron 21, Geneva 0

Hebron — The Hebron Bears took the opening kickoff and marched the length of the field to take the lead and go on to a 21-0 win here Friday night over Geneva, in a Southern Nebraska Conference game. Hebron, No. 1 in Class C-1, is now 6-0.

Steve Redman capped the drive with a two-yard run, and then the Bears scored again in the first quarter on a 41-yard pass from Doug Powell to Steve McLaughlin. Doug Mieth ran a pass interception 41 yards for the final score of the game early in the second quarter.

Geneva .....0 0 0 0—0
Hebron .....14 7 0 0—21
Hebron — Steve Redman 2 run; Steve McLaughlin 41 pass from Doug Powell; Doug Mieth 41 pass interception; PAT — Powell (3) kicks.

Fairbury 8, Neb. City 6

Fairbury — Jim Rice's two-point conversion run in the first quarter proved to be the difference Friday night as Fairbury nipped Nebraska City, 8-6, in a Twin Rivers Conference game.

Neb. City .....0 6 0 0—6
Fairbury .....8 0 0 0—8
Neb. City — Craig Davis, 14 pass from Todd Dawson.
Fairbury — Rick Moore, 1 run; PAT — Jim Rice run.

Prep Grid Summaries

8-Man

Odell 53, Lewiston 6

Lewiston .....0 6 0 0—6
Odell .....28 25 0 0—53
Lewiston — Thomas, 2-run.
Odell — Bures (3), 51 and 5-runs, 72 kickoff return; T. Vitosh (2) 9 and 2-runs; B. Vitosh (2) 24 and 7-runs; McKeever 50 pass from T. Vitosh; PAT — Bures (5) kicks.

Elk Creek 32, Murdock 16

Elk Creek .....0 16 6 10—32
Murdock .....0 0 0 16—16
Elk Creek — LaVonne Heideman, 17 run; Kevin Rippe, (2) 8, 3 runs; Bob Heideman, 35 run; team safety; PAT — LaVonne Heideman (2) runs; Rippe run.
Murdock — Joe Oliver, 2 run; John Luther, 35 pass from Charles Alley; PAT — Scott Lau, pass from Alley; Steve Scuelke run.

Roseland 28, Bladen 20

Bladen .....0 14 0 6—20
Roseland .....8 6 0 14—28
Bladen — Terry Galloway 75 pass from David Loveloy; Johnny Reise, 1-run; Larry Koss 1-run. PAT — Johnny Reise run.
Roseland — Ed Parr (2) 50 pass from Darrell Klusman, 32-run; Delvin Trausch 15 and 32 passes from Klusman. PAT — Trausch (2) passes from Klusman.

Milligan 56, Bruning 32

Bruning .....8 12 6 6—32
Milligan .....8 20 14 14—56
Bruning — Scott Hejick (3), 19, 10, 4 passes from Keith Spickelmeyer; Mark Schoenholz, 38 pass from Spickelmeyer; Scott Schoenholz, 37 pass interception; PAT — S. Schoenholz, pass from Spickelmeyer.
Milligan — Galen Kuska (3) 47, 5, 1 runs; Mark Vavra, recovered fumble in end zone; Dean Filipi (4) 63, 28, 4, 1 runs; PAT — Kuska (4) runs.

Hampton 42, Monroe 6

Monroe .....0 6 0 0—6
Hampton .....0 20 16 6—42
Monroe — Rick Melcher, 1 run
Hampton — Brian Hahn (5), 27 pass from Mark Klute; 87 pass from Klute, 1 run, 34 run, 8 run; Mike Hahn, 86 run, PATs — Marvin Fagan, pass from Klute, Kelly Boyden, run

Class A

O. South 36, O. Tech 0

O. Tech .....0 0 0 0—0
O. South .....13 9 14 0—36
O. South — Tom Miller (2) 2, 1 runs, Mark Jellsey (2) 1, 32 runs; Bryan Skradis, safety, tackled Edwards in end zone; Jean Montes 5 run. PAT — Roy Bravo (4) kicks.

North Platte 56, Alliance 0

Alliance .....0 0 0 0—0
North Platte .....7 28 7 14—56
No. Platte — Kurt O'Dell (2) 3, 39 runs; Brian Ugai (2) 3, 1 runs; Mike McCormick 1 run; Mike Frye 45 pass interception; Mike O'Dell 4 run; Pat Crow 6 pass from Bob Lockman. PAT — Bob O'Rourke (6) kicks; Ugai pass from Stan McCannon.

Beatrice 16, Kearney 7

Beatrice .....0 3 6 7—16
Kearney .....0 7 0 0—7
Beatrice — Larry Diller (2), 3 run, 1 run. Field goal — Larry Parks, 32 yards. PAT — Parks, kick.
Kearney — Kevin Adamson, 15 run. PAT — Craig Weber.

Columbus 6, Hastings 0

Hastings .....0 0 0 0—0
Columbus .....0 0 6 0—6
Columbus — Loren Goedeken 14 pass from John Peterson.

O. Gross 12, O. Roncalli 8

Roncalli .....2 3 0 3—8
O. Gross .....6 0 0 6—12
Roncalli — Safety — Blocks punts out of end zone; Field goals — Mark Lang (2), 28 yards, 29 yards.
O. Gross — Jim Kotera, 36 pass from Dan Grzywa, 5 run.

Class B

Arlington 6, Fremont Bergan 6

Fremont Bergan .....0 0 6 0—6
Arlington .....6 0 0 0—6
Fremont Bergan — Jay Piper 8 run.
Arlington — Steve Kollars 6 run.

Platteview 26, Raymond Central 14

Raymond Central .....0 0 8 6—14
Platteview .....14 0 0 12—26
Raymond Central — Craig Schaffer, 44 run; Avery Quackenbush, 1 pass from Clyde Anderson. PAT — Schaffer run.
Platteview — Rod Hevelone (2), 1 run, 20 pass from Jeff Nielsen; Nielsen (2), 1 run, 5 run. PAT — Hevelone run.

Blair 13, Gretna 6

Gretna .....0 0 6 0—6
Blair .....7 6 0 0—13
Gretna — Tom Westenberg 25 run.
Blair — Jeff Shanahan 7 run; Dave Paterson 87 run; PAT — Doug Lemon kick.

C. Lakeview 28, Wahoo 12

Wahoo .....0 0 6 6—12
C. Lakeview .....7 21 0 0—28
Wahoo — Tim Shanahan 73 pass from Kirk Hudkins; Kurt Stuart 1-run.
C. Lakeview — Rick Lippert 17 pass from Mike Iverson; Dean Grotelueschen 26 (3) and 16 passes from Iverson; 17-run. PAT — Iverson (4) kicks.

Ashland 28, Elkhorn 6

Elkhorn .....6 0 0 0—6
Ashland .....0 15 6 7—28
Elkhorn — Mike Thomas 21 pass from Toby Robinson.
Ashland — Jerry Jewell, safety, tackled in end zone; Kevin Todd 26 pass from Kent Jardin; Mike Taylor II 5 pass from Jardin; Clay Anderson 3 run; Jardin 1 run. PAT — Anderson (2) kicks.

GI CC 27, DC Aquinas 8

GI CC .....6 15 6 0—27
DC AQUINAS .....? ? — ? — 8
GI CC — Mark McGowan, (2) 8, 5 run; Don Daughterty, 28 run; Rick Brown, 43 run; PAT — John Schrier, pass from Brown; Jim Richardson kick.
Aquinas — Tom Hilger, 30 run; PAT — Hilger run.

Cozad 28, Holdrege 14

Holdrege .....0 14 0 0—14
Cozad .....0 14 0 14—28
Holdrege — Dave Goering (2), 2 run, 6 pass from Bill Gustalson. PATs — Steve Lind (2), kick.
Cozad — Jay Dyer (2), 9 run, 4 run; Leroy Cole, 2 run; Dwight Gentzler, 4 run. PATs — Lane Kinnan (4), kicks.

Aurora 24, Superior 7

Aurora .....6 6 6 6—24
Superior .....0 7 0 0— 7
Aurora — Tim Carlson (3), 2 run, 2 run, 15 pass from Mitch Carter; Jeff Roszhart, 8 pass from Dave Haase.
Superior — Kurt Hiatt, 6 run. PAT — Kurt Zadina, kick.

Sand Hills 20, Loup County 6

Sand Hills .....8 6 6 0—20
Loup County .....0 0 0 6— 6
Sand Hills — Bruce Shinn (2) 10, 15 passes from Brian Van Diest; Mick Coffman 8 run. PAT — Shinn pass from Van Diest.
Loup County — Bill Meecks, 2 run.

Gordon 20, Kimball 3

Kimball .....0 3 0 0— 3
Gordon .....0 7 7 6—20
Kimball — Dave Mann 33 field goal.
Gordon — Tom Shaal (2) 4 and 2-runs; Don Coleman, 2-run. PAT — Troy Roth (2) kicks.

Gering 17, Ogallala 7

Gering .....14 0 0 3—17
Ogallala .....0 7 0 0— 7
Gering — Dave Johnson, 35 pass from Rod Green; Phil Hamburger, 3 pass from Shean Reitz; Kevin Brown, 27 field goal; PAT — Brian Hoff (2) kicks.
Ogallala — Paul Runiman, 3 run; PAT — Doug Beisner kick.

Broken Bow 25, Minden 21

Broken Bow .....6 6 7 6—25
Minden .....14 7 0 0—21
Broken Bow — Mike Peterson (2) 3, 12 runs; Randy Pomplum 3 run; Jerry Pomplum 5 run; PAT — Dean Zoerb kick.
Minden — Kris VanNorman (3) 66, 21, 90 runs; PAT — Bentley Benson (3) kicks.

Class C

Johnson-Brook 13, Tecumseh 6

Tecumseh .....0 0 6 0— 6
Johnson-Brook .....7 6 0 0—13
Tecumseh — Floyd Stinson, 1 run.
Johnson-Brook — Scott Brakhahn (2), 3 run, 23 run. PAT — Rod Remmers, kick.

SE Cons. 12, Weeping Water 6

SE Cons. .....0 0 0 12—12
Weeping Water .....0 0 0 6— 6
SE Cons. — Watton, 66 pass from Shaler; G. Shafer, 6 run.
Weeping Water — Wilson 25 run.

Meridian 7 Friend 0

Friend .....0 0 0 0—0
Meridian .....7 0 0 0—7
Meridian — Danny Bartels, 7 run. PAT — Mark Miederklein, kick.

Humboldt 24, Pawnee City 20

Humboldt .....8 16 0 0—24
Pawnee City .....0 8 6 6—20
Humboldt — Brad Railsback 1 run; Keith McKim 11 pass from Railsback; Jim Tomack 22 pass from Doug Workman; PAT — McKim pass from Railsback; Marvin Blecka run; McKim run.
Pawnee City — Tim Sandusky 12 pass from Maurice VanHorne; Dan Thiemann 17 pass from VanHorne; Wade Willey 6 pass from VanHorne; PAT — Charles Dalluge pass from VanHorne.

Nebraska City Lourdes 30, Elmwood 8

Nebraska City Lourdes .....16 0 7 7—30
Elmwood .....6 2 0 0— 8
Neb. City Lourdes — Dave Schreiter 2 run; Dick Wichman 6 run; Jim Moyer (2) 1, 5 runs. PAT — Schreiter run; Moyer run; Doug Wichman (2) kicks.
Elmwood — Greg Vogt 26 run; Lonnie Nicholson safety, tackled Wichman in end zone.

Davenport 40, Chester-Hubbell 14

Davenport .....6 2 16 16—40
Chester-Hubbell .....7 0 7 0—14
Davenport — Jon Dortman 4 run; Brian Karnatz 1 run; Gayle Becwar 24 pass from Rod Henkel; Henkel 19 run; Wally Bates 11 run; Team safety. PAT — Karnatz (2) runs; Henkel run; Bates run.
Chester-Hubbell — Gerald Cox 7 run; Bob Zeleny 11 run. PAT — Craig Tietjen (2) kicks.

Hastings SC 14, GI NW 0

GI NW .....0 0 0 0— 0
Hastings SC .....0 7 0 7—14
Hastings SC — Gary Ernst, 6 run; Bruce Rundle, 23 interception; PAT — Hans Ahlinder (2) kicks.

Wymore 52, Tri County 6

Wymore .....7 20 6 19— 52
Tri County .....0 0 6 0— 6
Wymore — Randall Philippi (3) 10, 5 and 1-runs; L.G. Searcy 1-run; Bob Poutre (2) 26 and 20-runs; Mike Chaplin, 32 fumble recovery; Gene Sandersfeld 15-run. PAT — Jack Craig (4) kicks.
Tri County — Dean Mammen, 20 punt recovery.

Alma 18, Nelson 7

Alma .....0 0 6 12—18
Nelson .....0 7 0 0—7
Alma — Dave McCue (2) 52 pass from Don Ehrke, 13 run; Ehrke 3 run.
Nelson — Randy Porter 21 pass from Scott Farver; PAT — Tom Schleif kick.

Battle Creek 37, Newman Grove 0

Newman Grove .....0 0 0 0— 0
Battle Creek .....16 15 6 0—37
Battle Creek — Larry Finkral 56 run; Dan Gaunt 7 run; Joe Barry 15 pass from Bob Hughes; Mark Junlin 69 pass from Hughes; Hughes 1 run; PAT — Gaunt run; Juhlin (2) passes from Hughes; Doug Kraeuner kick.

Malcolm 12, Waterloo 8

Malcolm .....0 6 0 6—12
Waterloo .....8 0 0 0— 8
Malcolm — Don Densberger 80 pass from Rob Kaenel, Arlan Minzel 3 run.
Waterloo — Scott Forsythe 19 run; PAT — Brad Safford run.

Osceola 34, Henderson 0

Henderson .....0 0 0 0— 0
Osceola .....7 14 13 0—34
Osceola — Dan Bond (3), 5, 5, 1 runs; Dan Watts, 12 fumble recovery; DeVon Carlson, 29 run; PAT — Bond (4) kicks.

Palmyra 32, Sterling 6

Sterling .....0 6 0 0— 6
Palmyra .....7 7 6 12—32
Sterling — Doug Schuster, 30 pass from Van Groningen.
Palmyra — Len Beecham (2), 60 run, 38 run; Mark Allen, 50 pass from Ty Lashley; Kevin Kempkes, 1 run; Barney Helton, 11 run. PATs — Lashley (2), kicks.

West Point 28, Pender 7

Pender .....0 0 0 7—7
West Point .....14 7 7 0—28
Pender — Allan Hollman 3 run. PAT — Steve Martin kick.
West Point — Steve Smidt (4) 1, 24, 4, 4 runs. PAT — Smidt (4) kicks.

Sandy Creek 25, Sutton 7

Sandy Creek .....0 6 7 12—25
Sutton .....0 0 7 0— 7
Sandy Creek — Dale Engel, 11 run; Bob Micek (3) 29, 42, 1 runs; PAT — Mike Shaw kick.
Sutton — Curt Weldon, 10 pass from Mark Perrella; PAT — Jim Bauman kick.

Grant 47, Medicine Valley 12

Medicine Valley .....0 0 6 6—12
Grant .....14 15 12 6—47
Medicine Valley — Hansen 2 run; Johnston 10 pass from Bybee.
Grant — Schrotberger (2) 47 run and 80 kickoff return; Anderson 75 punt return; Hatch (2) 2 and 17 runs; Mayer 35 pass from Anderson; Martinez 61 run. PAT — Anderson run; hatch run; Lefler kick.

Class D

Newcastle 6, Allen 0

Allen .....0 0 0 0—0
Newcastle .....0 6 0 0—6
Newcastle — Troy Madge 1 run.

Plattsmouth 28, Auburn 7

Plattsmouth — Plattsmouth capitalized on five Auburn fumbles and Ric Lindquist scored twice as Plattsmouth downed Auburn here Friday night, 28-7.

Lindquist's second score was a 90-yard punt return that brought Plattsmouth from a 7-6 deficit and broke the game open. Mick Porter added two touchdowns for Plattsmouth.

Auburn .....0 7 0 0— 7
Plattsmouth .....6 0 15 7—28
Auburn — Mark Lessor 5 pass from Gary Adams. PAT — Tony Hector kick.
Plattsmouth — Ric Lindquist (2) 34 run, 90 punt return; Mick Porter (2) 3, 5 runs. PAT — Steve Beins, pass from Jerry Morehead, Ted Lewis (2) kicks.

Royal Offers Reward

By United Press International

They take their college football very seriously in the Southwest. So much so, in fact, that spying on an opponent isn't as preposterous as it sounds.

At least that's the opinion of University of Texas Coach Darrell Royal, who has offered a $10,000 reward to both University of Oklahoma Coach Barry Switzer and an alleged spy if they each agree to take lie detector tests.

And even if the polygraph proves inconclusive concerning the use of spies on Texas practice sessions, Royal says he still will donate $10,000 to the favorite charity of each of the accused.

The impetus for the allegations, Royal said, came from a former Texas student in Houston who told him a spy had been taking information to the Oklahoma coaching staff the past several years.

Coincidently or not, third-ranked Oklahoma has beaten No. 14 Texas five years in a row in the annual clash. The two teams meet again Saturday in the Cotton Bowl in Dallas.

The former UT student, Tony Herry; 34, an oil and gas retailer, said a one-time business associate told him he spied on Texas workouts.

The alleged spy, Herry said, was a former coaching associate of Oklahoma defensive coach Larry Lacewell at another school. He also said the unnamed spy revealed Texas' strategy last year to Oklahoma coaches and in 1972 when Oklahoma blocked a quick kick by Texas, something the Longhorns had not used in four previous years.

When contacted, Switzer immediately denied the allegations.

"I have never asked anyone to spy on Texas or any opponent," Switzer said. "We always hear rumors about opponents' preparations. Even this past week I have received calls saying Texas would be in a new offensive formation with (fullback) Earl Campbell as tailback and a quarterback throwing."

Both top-ranked Michigan and second-ranked Pittsburgh face breathers Saturday, the Wolverines hosting Michigan State and the Panthers hosting Louisville.

Georgia, meanwhile, ranked No. 4 following its upset shutout of Alabama last week, faces a difficult test Saturday when it plays Mississippi at Oxford, Miss.

Nebraska, ranked fifth, is at Colorado, sixth-ranked UCLA, its starting backfield depleted by injuries to Wendell Tyler, Theotis Brown and Wally Henry, hosts Stanford, seventhranked Maryland is at North Carolina State, eighth-ranked Kansas at Oklahoma State, ninth-ranked Missouri at Kansas State and 10th-ranked Southern California at Washington State.

Dorchester Hits Exeter, 22-16

By RANDY YORK
Prep Sports Editor

Dorchester — Dorchester calls its defense the black and blue squad. Exeter can understand why after becoming the Longhorn's sixth straight victim here Friday night, 22-16, in a Pioneer Conference football game.

Exeter managed only four first downs, one by penalty, and 51 yards total offense against a "defense without stars," as Dorchester coach Gary Cooper likes to refer to it.

"There aren't any stars out there, really," Cooper said, "It's a lot of hard work and a well-ballanced effort. We just hit. That's the key word. We stress that all week."

Among those taking it the most seriously are senior linebacker Jerry Hostetler, senior tackle Al Busboom and junior nose guard Ron Kahle.

"Those guys wouldn't let us get anything going," said Exeter coach Russ Sears after his Eagles dropped to a 3-2-1 record. "Dorchester deserves every bit of its reputation on defense."

The Longhorns, the No. 4 rated Class D team in the Sunday Journal and Star, now have given up only 76 yards total offense in a 6-0 Start.

It shouldn't have been so close. Dorchester generated 18 first downs and 287 yards total offense. But the Longhorns got into trouble with 5:58 left in the fourth quarter when Exeter's Bob Ruhl blocked a Kevin Roth punt and recovered in the end zone for a touchdown.

A mental mistake paved the way for that touchdown. Dorchester's Karl Feeken intercepted instead of batted down a fourth down Exeter pass at his own 13-yard line.

Junior Randy Slepicka scored all three of Dorchester's touchdowns, catching a 19-yard pass from Feeken in the first quarter and plunging from short yardage in the second and third periods.

Krejci, the Sunday Journal and Star's player of the week for last weekend's 200-plus rushing performance against Deshler, was checked to 14 yards rushing on nine carries.

He was hurt on the fourth play of the third quarter when Dorchester was called for a roughing the kicker penalty. He did not return to action.

"He caught his knee on the inside trying to punt," Sears said. "We think he'll be out for the rest of the season."

Exeter	0	8	0	8	—16
Dorchester	6	9	7	0	—22

Dorchester — Slepicka 19 pass from Feeken (kick failed).
Dorchester — Slepicka 2 run (run failed).
Exeter — Krejci 10 pass from Fitzgerald (Soukup pass from Fitzgerald).
Dorchester — Velder 40 field goal.
Dorchester — Slepicka 1 run (Velder kick).
Exeter — Ruhl recovered blocked punt in end zone (Erdkamp pass from Fitzgerald).

Prep Swimming

Southeast 97, Grand Island 75

200 medley relay — 1. GI (Finn, Ratnman, Dillon, Frymire), 2:01.4; 2. LSE (Lawrie, Arntzen, S-McCall, Sipple), 2:07.4.
200 freestyle — 1. Julie Finn, GI, 2:10.7; 2. Denice Houchens, SE, 2:11.3; 3. Deb McCall, LSE, 2:11.4.
200 individual medley 1. Ann Rinne, LSE, 2:23.8; 2. Karey Dillon, GI, 2:29.6; 3. Deb Rathman, GI, 2:37.0.
50 freestyle — 1. Jana Frymire, GI, 25.7; 2. Annette Wetzel, GI, 26.0; 3. Janice Cipriano, LSE, 27.1.
1 meter diving — 1. Cathy O'Brian, LSE, 144.35; 2. Mary Hayes, LSE, 137; 3. Sharon Young, LSE, 133.50.
100 butterfly — 1. Dillon, GI, 1:05.5; 2. Rinne, LSE, 1:05.6; 3. Sue McCall, LSE, 1:12.5.
100 freestyle — 1. Frymire, GI, 56.6; 2. Deb McCall, LSE, 59.3; 3. Cipriano, LSE, 1:00.2.
500 freestyle — 1. Wetzel, GI, 5:45.4; 2. Houchens, LSE, 5:55.4; 3. Pam Keester, LSE, 6:01.7.
100 backstroke — 1. Finn, GI, 1:06.3; 2. Dianne Lawrie, LSE, 1:08.8; 3. Lisa McKee, LSE, 1:10.3.
100 breaststroke — 1. Kellye Arntzen, LSE, 1:16.6; 2. Deb Sougey, LSE, 1:20.0; 3. Rathman, GI, 1:20.04.
400 freestyle relay — 1. LSE (D. McCall, Cipriano, McKee, Rinne), 4:03.0; 2. LSE (Pat Keester, Pam Keester, Hasselbeck, Sipple), 4:13.2.

Prep Tennis

Pius X 9, York 1

Singles — Iskander Doeodijah, Y def. Tom Heidrick, 10-8; Neal Sullivan, P def. Rob Nossman, 10-5; Dave Duden, P def. Brian Miller, 10-2; Al Strausburg, P def. Brad Hulse, 10-8; John Hanzlicek, P def. Todd Sheldon, 10-7; Jim Sell, P def. Keith Sheldon, 10-2.
Doubles — Kerry Krause-Bill Bathel, P def. Doeodijah-Nossman, 10-5; Scott Hain-Tim Donlan, P def. Miller-Hulse, 10-6; Mike Porto-Chris Berg, P def. Sheldon-Sheldon, 10-6; John Hanzlicek-Sell, P def. Scott Eckman-Andy Jensen, 10-2.

Ace For Weihe

Scott Weihe, 14, scored a hole-in-one Friday afternoon using an eight-iron on the 120-yard fifth hole at the Jim Ager Memorial Golf Course.

Larry Harre and Ken Glanz were witnesses.

Feature Races

At Belmont

Secret Lanvin	16.20	5.80	4.40
Mush Mouse		5.40	4.00
A Charm			6.00

Prep Gymnastics

North Platte 139.31, Northeast 134.46, Papillion 123.74

Vaulting — 1. Jim Skaggs, P, 8.05; 2. Bob Reigan, NP, 7.65; 3. Dan Kapeller, LNE, 7.5.
Floor exercise — 1. Skaggs, P, 7.85; 2. Larry Kohmetscher, LNE, 7.25; 3. Tony Perez, NP, 6.85.
Pommel horse — 1. Kurt Wild, LNE, 6.4; 2. Mark Knobel, NP, 5.75; 3. Greg Venburg, LNE, 5.6.
Horizontal bar — 1. Pete Balerud, NP, 7.1; 2. Reigan, NP, 6.25; 3. Kohmetscher, LNE, 5.7.
Trampoline — 1. Mike Sawyer, NP, 6.8; 2. Jim Stewart, NP, 6.35; 3. Greg Klapperich, LNE, 5.85.
Parrallel bars — 1. Russ Nila, NP, 8.0; 2. Rob Peters, LNE, 6.9; 3. Randy Lewis, NP, 6.55.
Still rings — 1. Keith Bauer, NP, 7.0; 2. Dave Swanson, LNE, 6.45; 3. tie, Kapeller, LNE, Peters, LNE, and Steve Lundgren, P, all 6.35.
All-around — 1. Perez, NP, 5.56; 2. Peters, LNE, 5.51; 3. Huery Etchinson, P, 5.19.

Southeast 142.08, Grand Island 135.57

Vaulting — 1. Mark Hobson, LSE, 7.95; 2. Mick Jones, GI, 7.70; 3. Mike McCoy, LSE, 7.65.
Floor exercise — 1. Bill Lawlor, LSE, 8.10; 2. (tie) Hobson, LSE and Scott Hinrichs, LSE, 7.55.
Side horse — 1. Arron Achen, LSE, 6.3; 2. Greg Oliver, GI, 5.70; 3. Kevin Sok, GI, 5.0.
High bar — 1. Hobson, LSE, 7.1; 2. Jeff Bourke, GI, 6.35; 3. Sok, GI, 6.05.
Trampoline — 1. Jeff Peterson, GI, 7.25; 2. Lawlor, LSE, 7.2; 3. Kevin Lockhart, GI, 6.55.
Parallel bars — 1. Hobson, LSE, 6.75; 2. Lawlor, LSE, 5.55; 3. Sok, GI, 5.50.
Still rings — 1. Hobson, LSE, 7.85; 2. Bill Chase, GI, 6.75; 3. Rick Holtz, GI, 6.70.
All-around — 1. Hobson, LSE, 41.60; 2. Holtz, GI, 36.10.

Beatrice 120.56, LHS 114.22

Vaulting — 1. Scott Fiedler, LHS, 7.5; 2. Bryan Horchek, LHS, 7.3; 3. Randy Souder, B.
Floor exercise — 1. Dave Manes, B, 6.3; 2. Randy Souder, B, 5.9; 3. Bryan Horachek, LHS, 5.5.
Pommell Horse — 1. Mark Beep Beed Beebout, LHS, 5.5; 2. John Krebsbach, LHS, 5.2; 3. Jim Engle, B, 5.0.
High bar — 1. Howard Tegtmeier, B, 5.1; 2. Randy Souder, B, 5.0; 3. Randy Strickler, LHS, 4.6.
Trampoline — 1. Kevin Thornburg, B, 6.8; 2. Craig Cederberg, B, 5.6; 3. Randy Souder, B and Allen Read, LHS, 5.3.
Parallel bars — 1. Howard Tegtem Tegtmeier, B, 6.1; 2. Randy Strickler, LHS, 5.1; 3. Marty Meister, LHS, 4.9.
Rings — 1. Howard Tegtmeier, B, 6.2; 2. Allen Read, LHS, 5.8 5.9; 3. Mike Turner, B, 5.7.
All-around — 1. Randy Souder, B, 5.16; 2. Bryan Horachek, LHS, 5.12.

Atokad

Saturday's Entries

POST TIME: 2 P.M.

First Race — Purse $1700, 4-year olds and up, claiming $1500, 6-furlongs.
Procurer General — Bouncing Buster
Babsmita — Loyal Draftee
Little Bella — Pelzore
Kim River Bandit — Tammy Steen
Tank Strip — Woody's Echo
Also — Come Polka, Jackalynn, Gay Margaret, Whispering Fisher

Second Race — Purse — $1700, 3-year olds, claiming $3200, one mile and 70 yards.
Drunkard — Son Axle Deedee
Timmy Blue — Taffy Sis
Li'l Orphan Anne — Experimental
Indy Fu — Homey's Navy
Be Like Silky — Anoka King
Also — Trafico Bar, Rose Hill Kid, Rhymer Pass, Normans Mistake

Third Race — Purse $1700, 3-year olds, claiming $3200, 5½-furlongs.
Roy's Rowdy — Candle Rags
Maye Deus — Goodnsturdy
Terra De Wire — Fleet Rascal
Ereco — Sturdy Harey

Fourth Race — Purse $1800, 4-year olds and up, claiming $3200, 4-furlongs.
Ginger Kern — Kalonevs
171 Walktheline — By Gum
Yield Not — Good Gosh
Distuneful — Princess Dawn B.
Col. John C. — Get Em All
Also — Andy's Double, Spy Zone, Miss Hiccups, Bold Pet.

Fifth Race — Purse $1900, 4-year olds and up, claiming $4000, one mile.
Hesty's Pleasure — Bartolia
Echo Note — Speed Galore
Rambling Skys — Rood Audaz
Charming K. — Chode Champ

Sixth Race — Purse $2000, 4-year olds and up, claiming $5,000, 6-furlongs.
Little Hvground — Be A Song
Sugar Hi — The Great Fiasco
Sunrise Sadye — King Blue
Billivance — British Marine
Peter Doni Bite — Jimmy Lynn
Also — Hermit's Princess, Tenliso VIII

Seventh Race — Purse $2500, 3-year olds, handicap, 6-furlongs.
Tracys Joy — Quilla Sue
Bright Rover — Janinto Queen
Sweet Dimpico — Spartan Siege
War Princess — One Way
Flag the Trayne — Lake Ball

Eighth Race — Purse $7000, 4-year olds and up, claiming $6500, one mile.
Kenya A — Dusty Burt
Senga Ribot — a-Spill Over
Front Major — b-John Ribot Jr.
b-Crafty Kal — a-Restless Burne
High Agent — Speedy Rick
a-R. Glasep entry. b-H. Sanderson entry.

Ninth Race — Purse $2200, 3-year olds, allowance, 6-furlongs.
Leesburg Boy — Gypsy Valentine
Oklahoma Warrior — Windy Isle
Thank Ye — Alic Jay
Native North — Speedimonger

Friday's Results

First Race — Purse $1700, 4-year olds and up, claiming $1500, 6-furlongs. T — 1:13 4/5

Dew's Little (Matheny)	40.40	15.80	6.40
Bandit Doc (Orona)		5.60	4.00
Trueray (R Meier)			6.20

Also Ran — Apollo Tom, Meterne, Mr. Juniper, Terry's Nickel, Shirley's Song, Sturdini, Burgadru.

Second Race — Purse $1700, 4-year olds and up, claiming $2000, 1 1/16 miles. T — 1:47

Dark Berg (Compton)	20.40	6.40	5.60
Sam's Dancer (Shepard)		5.80	4.00
Ritas Issy (Thompson)			5.20

Also Ran — Go Yankee Go, Chic-Tips, Dennis Shadow, Goddard Kid, Rosie Redbird, Galer Nan, Erie's Pac.
Daily Double (5 & 7) $297.20

Third Race — Purse $1800, 3- and 4-year old maidens, claiming $3200, 6-furlongs. T — 1:15 4/5

Never Destiny (Thompson)	5.40	4.00	3.60
Bronco Bob (Cuddle)		22.80	10.60
Elkhorn Flyer (Matheny)			3.40

Also Ran — Bold Bobby John, Canadian Ticket, Grand Kecia, Shooter's Star, Ms. Grizzly, June's Gold, Diamond Searcher.

Fourth Race — Purse $1800, 3-year olds, claiming $4000, 6-furlongs. T — 1:14 3/5

Zip Nova (Doocy)	6.40	3.60	2.80
Red Iron Man (Cuddle)		4.20	3.40
Rough 'N Ray (Ecoffey)			8.00

Also Ran — Steam Boy, Chief 'N I, Miss Tourer County, Barb's Birthday, Go Gemini Go, Gay Steerie, Letter of Justice.
Exacta (2 & 3) $33.90

Fifth Race — Purse $1900, 2-year olds, claiming $6000, 6-furlongs. T — 1:15

Billie Lane (Doocy)	14.40	6.80	3.60
Ilsa Great Bill (Kuta)		3.60	2.40
Smoke Wagon (Ecoffey)			3.20

Also Ran — Gallant Rate, Jerome's Prize, Tiny Deal, Swamp Rat, Samee Chief, Tuffy Duffy, Spiral Jade.

Sixth Race — Purse $1990, 4-year olds and up, claiming $2300, 6½-furlongs. T — 1:19 2/5

Echo Bay's Kes (Doocy)	7.20	4.20	4.00
Call Me Penny (Matheny)		10.40	9.00
Isby's Charm (Ecoffey)			4.00

Also Ran — McNert, Ronny J., Noble Program, Syanide Sue, Prince A Roni, Incarnate's Image, What A Blend.
Exacta (3 & 2) $186.60

Seventh Race — Purse $2500, 4-year olds and up, allowance, one mile. T — 1:39 3/5

Mick's Jet (Ecoffey)	8.00	3.20	3.40
Idaho Miner (Cuddle)		11.80	6.00
Ride The Bubbles (Compton)			3.60

Also Ran — Symbolist, Ski Foy, Perkins County, Arian Ray.

Eighth Race — Purse $1800, 1-year olds and up, claiming $2500, 1 mile and 70 yards. T — 1:45 1/5

Busy Port (R Meier)	4.80	3.00	2.80
Frank's Tune (Doocy)		4.40	3.60
Rama Ran (Compton)			3.60

Also Ran — Four Rings, Montrage, Ilma Sea Craft, Total Credit, Tesla Mon, Sling Shot, Lynn Liberty.
Exacta (8 & 2) $34.80
Attendance — 2,511
Mutuel Handle — $197,022
Track: Fast

SporTView

Saturday

Baseball — **Yankees v. Royals,** 11:30 a.m., 7 4 2; **Reds v. Phillies,** 7 p.m., 7 4.
College Football — **Oklahoma v. Texas,** 2:45 p.m. 7 4.
Sports Spectacular — **Light-heavyweight title fight, horse race,** 3:30 p.m., 4 10

Sunday

College Football — **Nebraska highlights,** 8 a.m., 3 **Tom Osborne Show,** 10:30 p.m., 3 10; **College Football '76,** 1 p.m., 7 4.
Baseball — **Reds v. Phillies,** 2:30 p.m., 7 4; **Yankees v. Royals,** 7 p.m., 2 4 2.
Pro Football — **Kansas City v. Washington,** noon, 3; **Denver v. Houston,** 1 p.m., 5; **Chicago v. Minnesota,** 1 p.m., 4 10; **Miami v. Baltimore,** 3 p.m., 3 5.

I-80 Mark To Dunnigan

Omaha — Brian Dunnigan of Lincoln East set a course record in winning the final I-80 cross country championship here Friday afternoon at Walnut Grove Park.

Dunnigan ran the 2.5 mile course in 13:09 to break the previous record of 13:11 set earlier this fall by Papillion's Gary Zauha.

Southeast won the team title with 48 points. Lincoln East was second with 54 points.

Team Scores

L. Southeast	48	Papillion	102
L. East	54	Lincoln High	126
Millard	89	Ralston	167
L. Northeast	94		

Top 10 Finishers

1. Brian Dunnigan, E, 13:09; 2. Jay Seiboldt, LSE, 13:22; 3. Tom Bowmaster, LNE, 13:36; 4. Pat Fausch, LSE, 13:49; 5. Steve Reida, LSE, 13:54; 6. Mike Goldsberry, P, 13.56; 7. Jeff Turner, LE, 14:03; 8. Jeff Hosbach, M, 14:05; 9. Mike Fitzgerald, LSE, 14:06; 10. Terry Fischer, LNE, 14:07.

Deaths And Funerals

Arnold—Clara Ball
Brown—Mary E.
Carlson—Edna M.
Fahlberg—Mrs. Frank (Alma)
Fuller—Verna L.
Garrett—John E.
Henrichson—Ileta Jessie
Johnson—Glenn A.
Kelly—William Charles
Lynch—Katherine
Maier—Addie E.
O'Brien—Leo J.
Olson—Arthur R.
Pallas—James
Sagert—Alice L.
Schaefer—Carl L.
Schmidt—Claude H.
Springman—Jennifer Lynn
St. Clair—Lee J.
Steinke—Lydia M.
Trutna—Miss Sophia Ann
Vinkenberg—Mrs. Margaret
Weatherfield—Ralph A.
Weidner—William E.
Younger—John

ARNOLD — Clara Ball (widow of Nathan T.), 99, 1145 South, died Wednesday.
Graveside Services: 10 a.m. Saturday, Southwest David City Cemetery. **Lincoln Memorial Funeral Home,** 6800 So. 14th.

BROWN — Mary E., 78, 6242 Kearney, died Thursday.
Services: 10:30 a.m. Saturday, **Roper & Sons Mortuary,** 6037 Havelock. Lincoln Memorial Park. In-state: after 10 a.m. Friday at mortuary. Memorials to church. Pallbearers: Chester Rung, Mel Breeden, Frank Rule, James Cotter, Lonnie Garreans, Bob Arkfeld.

CARLSON — Edna M., 79, Mitchell, S.D., died Thursday in Lincoln.
Services: 1:30 p.m. Saturday, New Home Lutheran Church, Mitchell, S.D. Church Cemetery. **Roper & Sons Mortuary,** 4300 O.

FULLER — Verna L., 77, 1370 So. 37th, died Thursday.
Services: 9 a.m. Saturday, Southeast Presbyterian Church, Lincoln Memorial Park. **Metcalf Funeral Home,** 245 No. 27th.

KELLY — William Charles, 63, 400 Lakewood Dr., died Thursday.
Services: 11 a.m. Saturday, **Hodgman - Splain - Roberts Mortuary,** 4040 A. Reader E. E. Meisenholder. Graveside services Monday, Park Hill Cemetery, Bloomington, Ill. Memorials to First Church of Christ Scientist or favorite charity.

LYNCH — Katherine, 78, 813 B, died Thursday.
Services: 10:30 a.m. Monday, **Hodgman - Splain - Roberts Mortuary,** 4040 A. The Rev. E. H. Lauer. Wyuka.

SAGERT — Alice L., 64, 2524 E, died Thursday. Born in Omaha.
Services: 1 p.m. Monday, **Hodgman-Splain-Roberts Mortuary,** 4040 A. Yutan Cemetery. Memorials to Cancer Fund.

ST. CLAIR — Lee J., 74, 4015 N.W. 54th, died Tuesday.
Services: 10 a.m. Saturday, **Metcalf Funeral Home,** 245 No. 27th. Wyuka. Military graveside services by VFW Post 131.

VINKENBERG — Mrs. Margaret, 82, 4035 Sheridan Blvd., died Friday. Born in Port Washington, Wis. Lincoln resident past 35 years. Member American Lutheran Church. Retired employe Federal Security Bldg. and Cornhusker Hotel. Survivors: daughters, Mrs. Arleen Lederer, Denver, Mrs. Lester (Adeline) Swenson, Lincoln; sister, Mrs. Ernest (Lillie) Schardt, Hebron; five grandchildren; great-grandchild.
Services: 10 a.m. Monday, **Wadlows Mortuary,** 1225 L. Further services: 2 p.m. Monday, Zion Lutheran Church, Carleton. The Rev. Alfred Ernst. Carleton Cemetery.

YOUNGER — John, 64, 301 D, died Thursday. Lincoln resident four years. Retired supervisor at Douglas Aircraft. Survivors: brother, Jacob, Lincoln; sisters, Mrs. Emma Enright, Mrs. Ruth White, both of Lincoln, Mrs. Marie Kelley, Ephrata, Penn.; Mrs. Elizabeth Kremarik, Redonao Beach, Calif., **Hodgman - Splain - Roberts Mortuary,** 4040 A.

OUT-OF-TOWN

FAHLBERG — Mrs. Frank (Alma), 92, Geneva, formerly of Shickley, died Thursday.
Services: 2 p.m. Saturday, United Methodist Church, Shickley Swedish Cemetery, Schickley. **Farmer & Son Funeral Home,** Geneva.

GARRETT — John F., 83, Geneva, died Thursday.
Services: 10 a.m. Saturday, **Farmer & Son Funeral Home,** Geneva. Geneva Pulic Cemetery. Memorials to Fillmore County Hospital or Fairview Manor Nursing Home.

HENRICHSON — Ileta Jessie, 65, Ceresco, died Thursday. Survivors: sons, Duane, Willis, both of Ceresco; Merlin, Lincoln; brother, Robert Venam, Ceresco; sisters, Mrs. Jack (Erma) Krone, Ceresco; Mrs. Bernard (Dorothy) Barger, San Jose, Calif.; Mrs. Wayne (Edythe) Schooler, Sunnymead, Calif.; 10 grandchildren.
Services: 2 p.m. Monday, United Methodist Church, Ceresco. The Rev. Charles Leypoldt. Rock Creek Cemetery, Ceresco. **Nelson Funeral Home,** Ceresco.

JOHNSON — Glenn A., 52, Pleasant Dale, died Thursday.
Services: 9:30 a.m. Saturday, Pleasant Dale United Methodist Church. Lincoln Memorial Park. In state: after 5 p.m. Friday, **Roper & Sons Mortuary,** 6037 Havelock. Memorials to Heart Fund. Pallbearers: Virgil Jacobsen, Buddie Hansen, Harvey Atkinson, Stanley Trouba, Lester Swanson, Ted Bulling. Viewing Fri. after 5 p.m. at mortuary.

MAIER — Addie E., 84, Louisville, died Thursday. Survivors: daughter, Mrs. Paul (Ruth) Murphy, Louisville; sister, Sue Mockenhaupt, Lincoln; seven grandchildren; four great-grandchildren.
Services: 10 a.m. Monday, St. Patrick Catholic Church, Manley. The Rev. Father Edward Szczech. St. Patrick Catholic Cemetery, Louisville. Rosary: 7:30 p.m. Sunday, **Fusselman - Perry Funeral Home,** Louisville.

O'BRIEN — Leo J., 67, Yankton, S.D., died Thursday.
Services: Saturday, Sacred Heart Church, Yankton, S.D. St. Frances Cemetery, Randolph. **Hodgman - Splain - Roberts Moartuary,** 4040 A.

OLSON — Arthur R., 70, Greenwood, died Wednesday in Lincoln.
Services: 2 p.m. Saturday, **Marcy Chapel,** Ashland. Greenwood Memorial Cemetery.

PALLAS — James, 74, Wilber, died Thursday. Survivors: brothers, Albert, Steve, Victor, all of Wilber; sisters, Mrs. Anna Houser, Lincoln, Mrs. James (Blanche) Houser, both of Lincoln.
Services: 2 p.m. Saturday, Zajicek Funeral Home, Wilber. Bohemian Cemetery, Wilber.

SCHAEFER — Carl L., Beatrice, died Friday. Formerly of Lincoln. Graduate Polytechnic Institute London, England. Associated with Union Insurance Co., Lincoln from 1922-47. Soloist in church choirs in Lincoln. Former resident Riverside, Colo. Beatrice resident since 1963. Member St. Joseph's Catholic Church, Beatrice, Elks Lodge. Survivors: wife, Helen Dolores; sister, Mrs. Sylvia Richardson, Lincoln; sister-in-law, Mrs. Ruth Constable, Beatrice.
Services: 10 a.m. Monday, **Griffiths - Hovendick Mortuary,** Beatrice. Evergreen Home Cemetery, Beatrice. Memorials to mortuary. In state at mortuary until 9 a.m. Monday.

SCHMIDT — Claude H., 69, Staplehurst, died Thursday. Formerly of Grand Island. Survivors: son, Gary, Staplehurst; daughter, Mrs. James (LeAnn) Schlattman, Middleton Sheney, England; brother, Hans, Arcadia; sisters, Mrs. Alma Pohlman, Mrs. Earl (Bertha) Clark, both Grand Island, Mrs. Emma Lemburg, Dannebrog, Mrs. Dora West, Twin Falls, Idaho; five grandchildren.
Services: 1:30 p.m. Monday, Volzke Mortuary, Seward. The Rev. Don Hartman. West Lawn Memorial Cemetery, Grand Island.

SPRINGMAN — Jennifer Lynn, 17, Downers Grove, Ill., died Sunday.
Services: 11 a.m. Tuesday, **Metcalf Funeral Home,** 245 No. 27th. The Rev. Dwight Ganzel. Eagle Cemetery.

STEINKE — Lydia M., 72, Verdon, died Thursday in Falls City. Survivors: husband, Herbert; son, Elwood, Verdon; daughter, Mrs. Robert (Carol) Meyer, Northridge, Calif.; brother, Harry Wagner, Verdon; sisters, Mrs. Bertha Fuesz, Ontario, Calif., Mrs. Leon (Martha) Lutes, Mrs. Edwin (Hulda) Chapman, both of Norfolk; two grandchildren.
Services: 10 a.m. Saturday, St. Paul's Evangelical Lutheran Church. The Rev. Roger Pollock. Church cemetery.

TRUTNA — Mrs. Sophie Ann, 89, Wahoo, died Thursday.
Services: 10:30 a.m. Saturday, First Congregational Church, Wahoo. Sunrise Cemetery, Wahoo. **Ericson's-Hult Funeral Home,** Wahoo.

WEATHERFIELD — Ralph A., 80, Falls City, died Thursday. Survivors: sisters, Mrs. Leroy (Mattie) Miller, Lincoln, Mrs. Jesse (Dorothea) Gerdes, Humboldt.
Services: 2 p.m. Saturday, Dorr Funeral Home, Falls City. The Rev. Richard DeVilliers. Steele Cemetery, Falls City.

WEIDNER — William E., 76, Crete, died Thursday. Survivors: wife, Mae D.; daughter, Mrs. Donald (WylaDee) Pecka, Crete; granddaughters, Dionne, Kari Lea, Crete; brothers, Fritz, Henry, both of Crete; sister, Mrs. Walter (Elizabeth) Hanneman, Lincoln.
Services: 2:30 p.m. Sunday, **Kunci Funeral Home,** Crete. The Rev. Robert Connor. Crete Riverside Cemetery. Memorials to Crete Fire Dept. or Plymouth Congregational Church, Crete.

Court Test Nears For Police Review Board

By LYNN ZERSCHLING
Star Staff Writer

The power of the civilian Police Review Board to conduct semi-judicial hearings on complaints against police officers appears headed for a showdown in Lancaster County District Court Monday.

Attorney Murrary Shaeffer said Friday he will file a request for a temporary restraining order to keep the board from holding a hearing scheduled Tuesday.

Shaeffer represents Lincoln police officer Roger Shur who has been charged with abusing his authority in a Aug. 15 incident at a city recreation center.

Suhr's testimony at Tuesday night's hearing is considered crucial by the seven-member board. If the district court refuses the officer's request for a temporary order, board chairman Jack Siegman said he will ask the City Council to issue a subpoena requiring Suhr to testify at the hearing.

Siegman told The Star he polled the other members of the board and they unanimously agreed to ask the council Monday afternoon to issue a subpoena if Suhr refuses to appear at the hearing.

Since the board is a creature of the council, it could request the lawmakers to use their subpoena power to call witnesses. The board will make that request should the district court deny the temporary restraining order.

That Tuesday hearing would be the first conducted by the board. It was created a year ago by the City Council as a sounding board for Lincolnites who feel their grievances haven't been satisfactorily handled by the police department.

Not only would Tuesday's hearing be the first, it also involves an extremely sensitive issue.

The complaint was filed by a 13-year-old boy and his father who claimed that Officer Suhr's involvement in an incicent at the 23rd and O St. recreation center was questionable.

According to police reports, Suhr cited the 13-year-old with disorderly conduct for allegedly being in control of a dog "who was apparently attempting to have intercourse with another young boy."

The boy and his father dispute that claim and want a hearing.

Suhr's attorney, Shaeffer, said the Police Review Board is not a judicial body.

"We don't believe the officer would be guaranteed due process of law," Shaeffer said.

The board has no rules of evidence, critics have claimed that statements against police officers would be admissible before the board which wouldn't be admissible in a court.

Under the board's rules, testimony from all witnesses will be taken under oath. The person lodging the complaint and the officer accused may be represented by attorneys.

After both sides have presented their evidence, each party may cross examine the other side, including the witnesses. Members of the review board also may question witnesses.

Youth Cites Police Questioning In Complaint To Review Board

A 16-year-old Lincoln teenager filed a complaint with the Police Review Board charging that a Lincoln police officer abused his authority and embarrassed him in a Sept. 29 incident at Bryan Memorial Hospital.

The boy and his father said in a statement filed with the City Clerk's office that he accompanied a friend and her father to the hospital for treatment of injuries she received. The girl reportedly had been assaulted earlier in the evening.

The police officer who was detailed to the hospital to interview the girl about the assault also questioned the 16-year-old youth. The teenager charged that the officer questioned him about recent burglaries at several schools.

The youth said the questioning caused him embarrassment in front of his friends. He also says the officer didn't have sufficient reason to question him about hose burglaries.

PUBLIC NOTICES

NOTICE

A public hearing is to be held by the Roca Village Board to act on the Roca Comprehensive Plan. Said meeting will be held at the Roca Village Hall on the 19th day of October, 1976 at 7:30 p.m.

Rodney L. Parris,
Village Clerk

#33134—1T, Oct. 9

NOTICE OF PUBLIC HEARING
Cass County Planning Commission

Notice is hereby given that the Cass County Commissioners will hold a Public Hearing on Tuesday, October 19, 1976 at 3:00 p.m. in the Commissioners Room at the Cass County Court House, Plattsmouth, Nebraska.

This Public Hearing is in reference to rezoning a tract of land located in the West ½ SW¼ (Sublot 1 of Lot 34) in Section 6-13-9 from Rural & Public Use to Commercial Use to be used for fuel storage and distribution tanks.

The public is invited to attend this hearing to express views, present pertinent information and data.

BY: NORRIS FRANZEN
Cass County Zoning
Administrator

#33247—1T, Oct 9

NOTICE OF PUBLIC HEARING

NOTICE IS HEREBY GIVEN, that a public hearing on the proposed zoning ordinances and subdivision regulations for rural Otoe County will be conducted by the Otoe County Board of Commissioners at 7:30 P.M. on Thursday, 21st day of October, 1976 at the SDA High School Auditorium, Syracuse, Nebraska, which public hearing will be open to the public. Copies of the regulations will be available for inspection by the public at the office of the Otoe County Clerk, Otoe County Courthouse, Nebraska City, Nebraska, and at the River Country Council of Governments office, 480 5th Street, Syracuse, Nebraska, Monday through Friday between the hours of 9:00 A.M. and 5:00 P.M.

Dated this 5th day of October, 1976

Victor Bremer
Melvin Ommen
Donald H. Larson
Otoe County Board of Comm.

#33245—1T, Oct 9

NOTICE

The Nebraska Aeronautics Commission's regular monthly meeting scheduled to be held on October 15, 1976, has been cancelled due to a lack of business to be conducted. The Agenda for this meeting will be included in the November regular monthly meeting.

#33208—1T, Oct. 9

VILLAGE OF HICKMAN PROCEEDINGS

The following meetings were called to order by Chairman McNeese at the times stated and as per Ord. No. 138 with prior notice by mail. A complete transcript is available in the office of the Clerk, 115 Locust, during business hours. Abbreviations are: Service, se; Supplies, su; Mileage, mi; Salary, sa; Fee, fe; Expenses, Ex; Tax, ta.

Regular Meeting
9-14-76

Order at 7:30 P.M. with Hale, Moser, and Pianalto present, Hunter absent. Apprd. minutes 8/24. Apprd. claims as follows: F. Barnett 375.00 su; Mid-America Body 7775.00 su; Dept. of Rev. 334.84 ta; Payroll 1932.50 sa; First State Bank 238.70 ta; Petty Cash 7.49 su; OK Service 44.75 su; Lesoing Garage 17.72 su; R. Gilbertson 641.00 fe; Parks Asphalt 76.44 su; Farmers Feed 124.45 su; Journal-Star 149.41 se; Lincoln T&T 42.10 se; Capitol Supply 26.94 su; Lincoln Office Equip. 42.80 su; Muni Service & Supply 31.97 su; Smeal Fire Equip. 90.00 fe; Crescent 19.52 su; Spilkers 916.09 su; WESCO 414.26 su; L. TenHulzen 5.00 ex; B&B Trust 54.51 fe; J. Menard 25.95 mi; Office Acct. 23.63 su; Norris Public Power 8618.89 se; Olsson Assoc. 4253.09 fee; John Menard 150.00 fe; K. Rodaway 155.00 fe; Moser Well Drilling 180.00 fe. Apprd. Fund transfers. Apprd. applying a deposit to an unpaid utility bill. Apprd. writing off bad debts. Apprd

Stocks Drop To 7-Month Low

NEW YORK (AP) — The stock market tumbled to a 7½-month low Friday after Thursday's modest rally gave way to renewed concern over sluggish business conditions and the inflation outlook.

The Dow Jones average of 30 industrial stocks fell 12.71 to 952.38, its lowest close since it finished at 950.57 on Feb. 17.

That left the average with a 27.51 loss for the week to go with its 29.42-point drop the week before.

Losers more than doubled the number of gainers in the daily tally of activity on the New York Stock Exchange.

Big Board volume slowed to 16.74 million shares from 19.83 million Thursday.

The Dow climbed 5.40 points Thursday and another 2 points at the opening Friday as the market tried to right itself following a string of seven consecutive declines.

But analysts said the upswing wasn't able to attract much support because of concern over recent developments in the economic picture.

On Thursday the government reported a 0.9 per cent rise in its wholesale price index, adding inflation worries to uneasiness over the slack recent pace of the economic recovery.

After its brief advance at the outset Friday, the market lapsed into a gradual decline that accelerated once the Dow dipped below 958—its closing low in June.

The Labor Department reported at the opening that the unemployment rate eased off slightly to 7.8 per cent in September from 7.9 the month before.

Omaha Hog Prices Lower

OMAHA, Neb. (AP)—Hog prices sagged on the Omaha Livestock Market Friday with barrows and gilts steady to 25 cents lower in moderately active trade, while sows were steady to 50 cents lower.

Barrows and gilts ended the week down $2.50, while sows ended up $250-$2 75 off.

There were 4,000 cattle and calves on offer Friday, with the majority of supply feeder cattle for weekly auction. Limited trade on slaughter cows was steady.

- Omaha

OMAHA Neb (AP)(USDA)—Livestock quotations Friday

Hogs 3 300 barrows and gilts moderately active steady to 25 lower, near 400 head U S 1 2 220 245 lb 33 50 U S 1 3 200 240 lb 33 00-33 35, sows steady to 50 lower, with full decline on weights over 430 lb, 350-600 lb 27 50-28 25, a few 28 50

Cattle and calves 4 000, majority of suppl feeder cattle for weekly auction, limited trade on slaughter cows steady, utility and commercial cows 22 00-24 00 a few 24 50, canner and cutter 17.50 22.50

Sheep none

Estimated receipts Monday

Cattle and calves 5 500, hogs 6 000, sheep 1 000

Sioux City

SIOUX CITY Iowa (AP)(USDA) — Hogs 4 500 butchers moderately active, 25 higher U S 1 3 200-260 lb 33.50 33 75, sows steady 50 lower U S 1 3 350-650 lb 28 00

Cattle 125

Sheep none

St. Joseph

ST JOSEPH, Mo (AP) — Quotations for Friday, Hogs 2,500 Barrows and gilts steady to 25 lower 1 2 200-240 lb 33 00 33 25, 1 3 200 240 lb 32 75 33 00 240 260 lb 32 50 33 00 Sow steady to 50 lower 1 3 330 500 lb 27 00-27 50 500-600 lb 26 00 26.50

Estimates for Monday Cattle 2 300, hogs 4 500, sheep 200

Livestock Futures

CHICAGO (UPI) — Closing range of futures traded on the Chicago Mercantile Exchange Friday

	High	Low	Close	Prev.	Units
LIVE BEEF CATTLE:					
Oct	36 85	35 52	36 70	35 97	1 606
Dec	40 30	38 50	40 05	39 15	7 430
Feb	41 30	40 50	41 30	40 87	4 288
Apr	42 25	41 57	42 15	42 00	1 505
Jun	43 90	43 30	43 72	43 70	440
Aug	44 15	43 55	43 87B	43 80	162
Oct	44 35	44 20	44 25	44 20	101
FEEDER CATTLE					
Oct	37 40	36 50	37 20B	36 70	122
Nov	38 10	36 75	37 80	37 12	354
Mar	41 30	40 75	41 20B	41 05	76
Apr	42 15	41 40	41 70	41 90	116
May	42 50	41 90	41 90	42 00	72
Aug	42 30	41 45	42 20	41 50	3
LIVE HOGS:					
Oct	34 27	33 35	33 95	34 35	534
Dec	34 35	33 30	33 95	34 0[illegible]	2 123
Feb	33 87	33 05	33 75	33 87	701
Apr	33 30	32 55	32 80	33 30	261
Jun	35 30	34 70	35 25	35 60	46
Jly	35 55	34 95	35 45B	35 70	35
Aug	34 35	33 95	34 15A	34 45A	10
Oct	34 00	33 20	33 20B	33 75A	5
Dec	34 55	34 05	34 10	34 60	13
FROZEN PORK BELLIES.					
Feb	54 00	52 85	53 60	53 90	5 368
Mar	53 40	52 30	53 25	53 42	396
May	54 00	53 10	54 00	54 20	70
Jly	54 40	53 30	54 10B	54 42	32
Aug	52 80	51 75	52 70A	52 92	16

Gold Futures

New York (UPI) —Gold futures traded on the New York Mercantile Exchange and the New York Commodity Exchange

	Close	Prev
Oct	113 20	116 40
Nov	113 20	116 40
Dec	113 20	116 40
Jan	113 20	116 40
Mar	113 60	116 80
May	114 40	117 60
Jly	115 20	118 40
Sep	116 00	119 20
Dec	117 20	120 40
Jan	117 60	120 80
Sales 7 contracts		

NY COMEX

	Close	Prev
Oct	114 00	115.50
Nov	114 00	115 50
Dec	114 00	115.50
Feb	114 00	115 50
Apr	114 30	115 80
Jun	114 70	116 40
Aug	115 30	117 10
Oct	115 90	117 80
Dec	116 60	118 60

CHICAGO MERCEX

	Close	Prev
Oct	115 40	115 40
Dec	113 90	115 60
Mar	114 00	115 90
Jun	114 30	116 70
Sep	114 80	117 50
Dec	116 40	118 90
Estimated volume 1 053 contracts		

Feb 117 30 119 40
Estimated volume 1 405 contracts

Chicago (UPI) — Gold futures traded Friday on the Chicago Board of Trade and the Chicago Mercantile Exchange

CHICAGO BOT

	Close	Prev
Oct	113 70	115 00
Nov	113 70	115 00
Dec	113 80	115 10
Jan	114 00	115 20
Mar	114 30	115 70
May	114.50	116 30
Jly	114 70	116 90
Sep	114 90	117 50

Liquidation Hits Farm Futures

Chicago (AP) — The prospects of higher than previously noted corn and soybean production this year influenced liquidation of farm commodity futures on the Chicago Board of Trade Friday.

Chicago Futures Range

CHICAGO (UPI) — Grain Futures Range

	Open	High	Low	Close	Prev.
WHEAT					
Dec	2 98½	2 99	2 93¼	2 95	2 97½
Mar	3 10	3 10½	3 05¼	3 06¾	3 09½
May	3 17	3 17	3 11¾	3 13½	3 16½
Jly	3 22	3 22½	3 17¼	3 18	3 22
Sep	3 26	3 26	3 24	3 24½	3 28½
Dec	3 35½	3 35½	3 33½	3 33½	3 38
OATS					
Dec	1 68½	1 69	1 62	1 62¾	1 66½
Mar	1 72½	1 72½	1 66	1 66¾	1 70¼
May	1 72	1 72	1 66½	1 66½	1 70 ½
Jly	169	1 69	1 64½	1 64½	1 66¾
CORN:					
Dec	2 76	2 76	2 70¾	2 70¾	2 75½
Mar	2 83½	2 84¼	2 79¾	2 79¾	2 83¾
May	2 88½	2 89¼	2 85	2 85	2 89¼
Jly	2 91½	2 92½	2 88¼	2 88¼	2 92½
Sep	2 82	2 82¾	2 80	2 82	2 84
Dec	2 76	2 76	2 72	2 72	2 75
SOYBEANS.					
Nov	6 65	6 65	6 47	6 52	6 57
Jan	6 68	6 70	6 53½	6 60	6 63
Mar	6 73	6 75	6 60	6 65	6 70
May	6 76	6 78	6 61	6 66½	6 71½
Jly	6 74	6 75	6 60	6 66	6 70½
Aug	6 70	6 70	6 57	6 64	6 67
SOYBEAN OIL:					
Oct	21 25	21 25	20 85	20 95	21 12
Dec	21 50	21 58	21 10	21 25	21 38
Jan	21 70	21 70	21 25	21 40	21 50
Mar	21 90	21 90	21 40	21 60	21 68
May	21 8	21 85	21 45	21 60	21 68
Jly	21 83	21 90	21 45	21 60	21 72
Aug	21 85	21 85	21 50	21 55	21 70
SOYBEAN MEAL					
Oct	183 50	184 00	180 50	181 50	182 30
Dec	190 00	190 00	185.00	186 50	188 20
Jan	191 00	192 00	186.50	187 20	189 80
Mar	194 00	194 00	188 50	189 50	191 70
May	194 00	194 50	189 00	190 00	192 00
Jly	193 50	193.50	189 50	191 00	191 80
Aug	191 00	191 00	189 00	189 00B	190 80

B—Bid

Life Begins At Forty:

Senior Club Collects, Donates Hearing Aids

By JOANNE FARRIS

Dear Joanne Farris: Hearing aids are expensive.

Last year our senior club collected 44 used hearing aids. We had them repaired, if we couldn't fix them ourselves, and we distributed them to needy deaf persons

We feel this is so very worthwhile that we are continuing it this year.

Comment: Thank you for writing. I hope your letter will inspire other groups to write to Life Begins at Forty, telling of their unusual projects.

☆ ☆ ☆

How is the new system of direct deposit of Social Security checks working out for you? Is your banking institution clearing your check quickly so that you can use the money right away? Do they send you a deposit slip when the check arrives? Do you have to call them to see if the money has been deposited to your account?

Rep Henry Reuss, D-Wis., chairman of the House Banking Committee wants to know. He contempolates asking the Treasury Department to set regulations regarding the matters I've mentioned.

Send your comments on the direct deposit system to me, in care of this newspaper, and I will forward them to Congressman Reuss

☆ ☆ ☆

Sen. Frank Moss, D-Utah, is collecting information about medical overcharges. His committee has already revealed a great deal about Medicare/Medicaid fraud. If you have a case of over-charge or abuse of the federal medical aid system, write to him at the Senate Office Building, Washington, D.C., or send your comments to me in care of this newspaper and I will send them along to Sen. Moss.

☆ ☆ ☆

Have Life Begins at Forty readers of all ages noticed the new Amtrack USA-Rail pass fares that went into effect September 8 and will apply until next May 15? This pass offers a travel bargain for all of us, and they apply even over the coming holidays The rates are 14 days for $165; 21 days for $220; 30 days for $275.

☆ ☆ ☆

New federal publications of interest to older consumers are: "You, the Law, and Retirement," published by the Department of Health, Education, and Welfare's Administration on Aging, and available for 70 cents from the Supt. of Documents. Government Printing Office, Washington, D.C. 20402 (No. 071-062-00003-4). "The Law Against Age Discrimination in Employment," free from the Wage and Hour Division, Labor Department, Washington, D C. 20210 (publication 1303). "The Fitness Challenge — In the Later Years," which offers a detailed exercise program for seniors, from the President's Council on Physical Fitness and Sports and the Administration on Aging This Fitness booklet can be purchased for 75 cents from Supt. of Documents, Government Printing Office, Washington, D.C. 20402 (No. 017-062-0009-3).

According to a recent study of young and middle-aged women, women do not get enough exercise. Many of their physical discomforts are the result of a low physical-fitness level.

A good exercise program can help the body reduce the effects of stress and tension, enhance our sense of well-being, and restore tone to muscles and flexibility to our skeleton, thereby strengthening us and increasing vigor.

For 75 cents the pamphlet on fitness can pay untold dividends.

(c) 1976, McNaught Syndicate, Inc.)

Meet Star Carrier Scott Fosler

Scott Fosler is making more money than he's ever made before and likes it.

A carrier salesman for The Lincoln Star at Milford, Scott has done a fine job of building up his route and always works hard to satisfy his customers. He also has learned to assume responsibilty and manage his money wisely.

He attends the Good Shepherd Lutheran Church and Milford Junior High School and plans to study drafting at Milford Technical College some day.

CB radios are Scott's No. 1 interest at the moment and his route earnings are helping him to pay for one of his own.

Scott Fosler

Earnings Higher

His other hobbies include coin and stamp collecting, fishing and rock music.

Scott is the son of Mr. and Mrs. Chester Fosler of Milford.

CARMICHAEL

Special Events

Midwest Open Chess Tournament, Ramada Inn.

Performing Arts

Heritage Singers USA, Union College Aud, 8 p.m.

"Finishing Touches", Community Playhouse, 8 p.m.

"Stop the World . . ", UNL Studio Theater, Temple Bldg., 8 p.m.

Conferences

Task Force on Women, City Presbytery, Westminster Presbyterian Church, 9 a.m.

Women in Perspective Seminar, Nebraska Wesleyan, 8:30 a.m.

Latin American Studies Conference, Neb. Center.

Radiology Conference, Neb. Center.

Faith at Work Conference, Hilton

La Leche League, Holiday Inn-Airport.

Local Organizations

YWCA Belly Dancing Workshop, Clayton House, 9 a.m.; Show, 7 p.m.

Recovery, Inc., Hope Aud, 2015 So. 16th, 2 p.m.

Self-Help Groups Social, Hope Aud, 2015 So 16th, 8 p.m.

Overeaters Anonymous, Lancaster Manor, 10.30 a.m.

(EDITOR'S NOTE The Lincoln Star attempts to include in this column those events which are of interest to the general public or serve a public purpose and which are open to the public

(Persons wishing to suggest material for listing should address it to Lucy Olson, Box 81669, Lincoln, 68501)

Markets...Business

Dow Ind.: —12.71

Markets At A Glance

New York (AP) —

New York Stock Exchange: 462 advances, 957 declines.

Most active Best Products 21¼ —⅜.

Sales 16,740,000

Index 54.85 —0.48

Bonds $18,690,000

American Stock Exchange: 238 advances, 324 declines.

Most active GRI Corp. 2¼ —½.

Sales 2,490,000

Index 99.96 —.51

Bonds $1,060,000

Chicago:

Wheat — Lower; liquidation.

Corn — Lower; with wheat.

Oats — Lower; light trade.

Soybeans — Lower; liquidation.

DOW JONES STOCKS-BONDS

New York (UPI) — Dow Jones closing averages

Stock	High	Low	Close	Chg
30 Indus	969 25	949 72	952 38	—12 71
20 Trans	213 06	208 58	209 56	— 1 46
15 Utils	98 99	97 74	98 16	— 0 26
65 Stock	305 86	299 98	301 04	— 3 01

Transactions in stocks used in averages

	Friday	Thursday
Indus	1,519 300	2,127,600
Transp	333 600	370 600
Utils	287 900	375 900
65 Stock	2,140,800	2,874 100

Bond	Close	Chg.
20 Bonds	89 65	—0 02
10 Utils	95 58	—0 02
10 Indus	83 73	— 0 06

The Dow Jones commodity futures index (1924 26 average equals 100) closed at 352 44 up 1 70

STANDARD & POOR'S

New York (AP) — Standard & Poor's 500 Stock Index Friday

	High	Low	Close	Chg
400 Indus	116 56	114 52	114 87	—1 17
20 Trans	13 78	13 48	13 52	— 27
40 Utils	51 12	50 50	50 76	— 15
40 Finan	11 56	11 43	11 46	— 06
500 Stocks	104 00	102 24	102 56	— .98

AP COMMODITY INDEX

New York (AP) — The Associated Press weighted wholesale price index of 35 commodities advanced to 365 27

Previous Day 363 24, Week ago 362 77, Month ago 370 14, Year ago 363 91

	1976	1975	1974	1973
High	394 11	368 57	388 28	351 71
Low	351 14	335 64	331 97	231 53

(1926 averages equals 100)

15 MOST ACTIVE STOCKS

NEW YORK (AP) Sales, 4 p m price and net change of the fifteen most active New York Stock Exchange issues, trading nationally

Best Prod	255 600	21¼	—⅜
Natomas	247 200	29⅜	+1¾
Gen Motors	201 300	72½	—3¼
Am Tel&Tel	185 500	59⅝	—⅛
Dow Ch	170 600	40⅝	—¾
Polaroid	167,900	42	—1⅛
Sony Corp	167 300	87⅝	—⅛
IntTelTel	164 200	31¾	
Exxon	158 200	54	—1
Gen Elec	144 700	52⅜	—⅛
FedNat Mtg	142 600	16½	+¼
AtlRichfl	135 600	57	—3¼
Texaco Inc	132 500	27⅛	—⅜
Howrd John	127 900	10⅜	—⅛
Citicorp	125 800	30¾	—⅛

NEW YORK STOCK SALES

New York (AP) — N Y Stock sales

Approx final	16 740 000
Previous day	19,830,000
Week ago	20 620 000
Month ago	16,930 000
Year ago	14 881,970
Two years ago	20 095,220
Jan 1 to date	4,196 530,013
1975 to date	3 708 399,950
1974 to date	2 140 036 716

Government Securities

New York (UPI)— Jan 13 5 10 4 90
Closing U S Treas Jan 20 5 15 4 90
ury Bills for Friday Jan 27 5 15 4 90

Maturity	Bid	Ask	Feb 3	5 15 4 90
	Discount		Feb 8	5 15 4 90
Oct 14 76	5 20	4 80	Feb 10	5 15 4 90
Oct 19	5 20	4 80	Feb 17	5 20 5 00
Oct 21	5 20	4 80	Feb 24	5 20 5 00
Oct 28	5 20	4 80	Mar 3	5 20 5 00
Nov 4	5 20	4 85	Mar 8	5 20 5 00
Nov 12	5 20	4 85	Mar 10	5 20 5 00
Nov 15	5 20	4 85	Mar 17	5 20 5 00
Nov 18	5 20	4 90	Mar 24	5 20 5 00
Nov 26	5 20	4 90	Mar 31	5 20 5 00
Dec 2	5 15	4 95	Apr 5	5 25 5 05
Dec 9	5 15	4 95	Apr 7	5 18 5 08
Dec 14	5 10	4 90	May 3	5.30 5 10
Dec 16	5 10	4 90	May 31	5 30 5 10
Dec 23	5 10	4 90	Jun 28	5 35 5 15
Dec 30	5 10	4 90	Jly 26	5.35 5 15
Jan 6 77	5 06	4 96	Aug 23	5 35 5 15
Jan 11	5 10	4 90	Sep 20	5 25 5 18

NEW YORK (UPI)—Closing U S Treasury Notes for Friday Prices in dollars and 32nds

			Bid	Ask	Yld
Nov 6⅞s	1976		100 2	100 10	4 94
Nov 7⅛s	1976		100 7	100 15	5 07
Dec 7⅛s	1976		100 13	100 21	5 10
Feb 8	1977		100 28	101 5	5 26
Feb 6	1977		100 6	100 14	5 31
Mar 6⅞s	1977		100 15	100 23	5.56
Apr 7⅜s	1977		100 31	101 8	5.48
May 6⅞s	1977		100 23	100.31	5.53
May 9	1977		101 30	102 7	5.47
May 6¾s	1977		100.23	100 31	5.54
Jun 6⅛s	1977		100 20	100 28	5.56
Jly 7½s	1977		101 15	101 23	5 57
Aug 7¾	1977		101 25	102 1	5.54
Aug 9⅛s	1977		102 8	102 16	5.56
Sep 8⅜s	1977		102 17	102 25	5.62
Oct 7½s	1977		101 25	102 1	5 71
Nov 7⅜s	1977		102 2	102 10	5 73
Nov 6⅝s	1977		100 28	101.5	5 76
Dec 7¼s	1977		101 20	101 28	5 80
Jan 6⅛s	1978		100.20	100 28	5 84
Feb 6¼s	1978		100 15	100 23	5 90
Feb 8	1978		102.24	103 0	5 91
Mar 6¾s	1978		101 4	101 12	5 84
Apr 6⅞s	1978		100 24	101 0	5 99
May 7 ⅛s	1978		101.22	101.30	6 02
May 7⅞s	1978		102.25	103 1	6 04
May 7½s	1978		101 22	101.30	6 03
Jun 6⅞s	1978		101 11	101 19	6 06
Jly 6⅞s	1979		101 11	101 19	6.09
Aug 7⅝s	1978		102 19	102 27	6 15
Aug 8¾s	1978		104 18	104 26	6 15
Aug 6⅝s	1978		100.31	101 8	6 11
Sep 6¼s	1978		100 9	100 17	6 13
Nov 6	1978		99 23	99.31	6 15
Dec 8⅛s	1978		103.30	104 7	6.21
Feb 7	1979		101 21	101 29	6.24
May 7⅞s	1979		103.22	103.30	6.36
Jun 7¾s	1979		103 15	103 23	6.38
Aug 6¼s	1979		99 29	100.6	6.31
Aug 6⅞s	1979		101 13	101.21	6.35
Sep 8⅛s	1979		105 18	105 26	6 42
Nov 6⅝s	1979		100 16	100.24	6.40
Nov 7	1979		101 19	101 27	6.43
Dec 7½s	1979		103.3	103 11	6 47
Mar 7 ½	1980		102.29	103.6	6.57
May 6⅝s	1980		100.30	101 7	6.61
Jun 7⅝s	1980		103 9	103 17	6.64
Aug 9	1980		107 28	108.5	6 68
Sep 6⅞s	1981		100.30	101 7	6.64
Feb 7	1981		101 0	101.8	6.79
Feb 7¾s	1981		102 8	102 16	6.82
May 7⅝s	1981		102 4	102 12	6.86
Aug 7⅝s	1981		103 5	103 13	6.88
Nov 7⅝s	1981		103 18	103 26	6 93
Nov 7	1981		100 18	100.22	
May 8	1982		104 15	104 24	7 02
Aug 8¼s	1982		105 0	105.8	7 06
Nov 7⅞	1982		103.26	104.2	7 09
Feb 8	1983		104 12	104.20	7 13
May 7⅞	1983		103 4	103 12	7.44
Aug 8	1983		103.30	104 7	7.44

Subject to Federal taxes but not state taxes

NEW YORK (UPI)—Closing over the counter U S Government Treasury Bonds Friday Prices quoted in dollars and 32nds

			Bid	Ask	Chg	Yld
4s	1980	Feb	97.24	98.24		6.30
3 ⅜s	1980	Nov	89.20	90.20		6.30
7s	1981	Aug	101 16	101 16		6.51
4s	1981	Feb	97 16	98 16		6 85
3 ⅜s	1978-83	Jun	85 8	86 8		5 85
6½s	1984	Aug	95.8	96.8		7 09
3 ½s	1985	May	85 8	86 8		5.44
4 ¼s	1975-85	May	86 8	87 8		6.26
5 ⅛s	1986	Nov	92.24	93.24		7 07
3½s	1990	Feb	85 8	86 8		4 99
7 ½s	1990	May	105.24	106.24		7.53
4 ¼s	1987-92	Aug	86 8	87 8		5.53
4s	1988-93	Feb	85.28	86.28		5.71
6½s	1993	Feb	92.24	93.24		7 1xx

Gold-Silver

New York (UPI) — Foreign and domestic gold prices Friday

London — morning fixing 114.55 down 0 95, afternoon fixing 114 00 down 1 50

Paris (free market) 116 49 down 1 77

Frankfurt 115 01 down 1 01

Zurich 114 10 down 1 50

New York — Handy and Harman, 114 00 down 1 85 Engelhard base price for refining settling and unfabricated gold 114 50 down 1 50 per troy ounce Selling price fabricated gold 117.36 down 1.54 per troy ounce

New York (UPI) — Handy and Harman Friday quoted silver at $4 18 per fine ounce down 10 0 cents

Engelhard quoted a silver base price of $4 18 down 10.0 cents and price for fabricated silver of $4 285 down 10 2 cents

Closing Prices On N.Y. Stocks

NEW YORK (UPI)--Following are complete closing nationwide composite prices for stocks listed on the New York Stock Exchange

	Sales		Net
	P E	(hds)	Last Chg
—A A—			
Abbott L	88	17 x362	53⅜+ ¼
ACFInd	1 80	8 22	34 — ½
AcmeCly	50	12 15	8⅛
AdamDr	04	5 13	23¼+ ⅛
AdExpr	91d	25	11⅜
Adams Mill	8	1	4⅛+ ⅛
Adrsgr	10d	13 99	10⅜— ⅛
AetnaLf	1 08	11 523	31½— ⅜
AetnaLf pf	2	1	48 — ¾
Aguirre Co	94	11	9½+ ⅜
Ahmson	22	6 8	13½
Aileen Incp	52	58	2⅜
Airbrnt	50	11 57	12
Air Prod	20	15 254	34 — ⅝
Aircoin	1 15	7 129	28⅛— ½
A J Industrs	8	45	3¾— ⅛
Akzona	1 20	9 63	16
Ala Gas	1 28	8 3	14⅝
AlaP pf	8 28	z20	89½+2
AlaP pl	9 44		
		z2100	g101½+1½
AlaPpf	11 00	z60	112
Alaskal	45d	6 32	pl5⅝— ⅜
Albnylnt	72	10 17	17¾+ ⅜
AlberloC	36	13 16	6
Albertsn	72	9 14	20 — ¼
Alcan Al	40	75 498	x23⅞— ⅝
Alco Std	72	6 24	16¾
Alcon Lb	28	18 x51	21½
Alexan	30d	4 84	5⅝
AllegCp	60d	22 7	10¼
AllgLud	1 80	6 117	34½
Allg Ludpf	3	4	40
Allg Pw	1 60	7 464	p20½+ ¼
AllenGrp	60	7 41	14¼— ⅛
Allid Ch	1 80	8 256	36½— ⅜
AllidMn	64	6 109	10⅞— ¼
AlliedPr	60	24 16	11½+ ⅜
AlliedSt	1 80	6 163	42¾— ½
Allid Supmkt		34	2⅞
Allis Cha	60	7 150	25¾— ¼
AllrghtA	60	8 1	8⅞
Alpha Portl	13	13	10½
Alcoa	1 40	24 429	53⅞—1⅜
AmalSug	3a	4 x19	35½— ½
AMAX	1 75	14 310	54⅞— ⅜
AMAXpf	5¼	1	135 +3
AMAXptB	3	115	54⅞+ ⅜
Ambac	80	7 51	19 — ⅜
Amcord	36	7 30	p8¾
Amerac	1 20	7 1	18¾— ⅛
AmrdH	30g	6 338	23½— ¾
A Hss pf	3½	73	58¾— ¾
AmAirFl	56	8 23	16⅜— ⅛
Am Airlines	12	592	p12½— ¼
AmBakres	1	5 21	13⅞+ ⅛
ABrand	2 80	8 53	41⅞— ⅛
AmBrcst	80	23 493	35⅜— ¼
Am Bld	40a	6 x3	9¼
AmCan	2 40	8 x180	37⅞— ¼
A Can pf	1¾	3	22⅜— ¼
AmCen Mtg		1	1½— ⅛
ACredit	26d	5 82	14⅞— ⅜
AmCyan	1½	9 300	c27¼+ ⅛
Am Distilg		1	9¼+ ⅛
ADistTel	84	10 225	23⅜+ ⅛
AmDual	Vst	38	6⅝— ⅛
ADul pf	84a	1	13¾
AmElcPw	2	9 343	23½— ⅛
AFamily	32	5 50	11⅜— ⅛
Am Enc Sys		5	2⅞
Am EncS pf		z100	9½+ ½
A GBd	1 63d	x39	24¼— ⅛
AGenSc	1 32	31	16¾— ⅜
A Gn Ins	68	6 77	17½
A Gn pf	1 80	27	27½
AmHoist	80	4 69	14¾— ⅜
Am Home	1 20	10 1041	33⅜— ½
AmHosp	40	21 365	u36 — ⅝
Am Investm	116	23	3⅝— ⅛
A Medicl	24	8 295	10½— ½
AMedicp	10	5 77	8⅛+ ⅛
Am Motors	3	148	4½+ ⅛
AmNaR	2 64	7 x111	39¾— ⅛
A ShipB	12k	7 24	14⅝— ⅛
AmStd	1 30	7 159	p26⅞— ½
AmStdpf	4¾	17	76½— ¾
AmSterl	30	10 27	6¼+ ⅛
AmStrs	1 90	5 42	28¾— ¼
AmT&T	3 80	10 1855	50⅝— ⅝
AmT&T pf	4	20	62¾— ½
ATTpfA	3 64	8	47¾— ¼
ATTpfB	3 74	162	49 + ⅛
AmWtr	70	6 27	9½
AWtr pf	1 43	z300	16½— ⅛
Ameron In	1 3	12	15½
AmesStr	24	4 5	9½
Ametek	1 20	8 58	20¾— ¼
AMF In	1 24	11 136	19¼— ⅛
Amfac Inc	1 6	70	p12⅞— ⅛
AMP Inc	41	36 256	34⅜— ⅛
Ampco	60	8 7	12⅛
Ampex Cp	10	171	u9⅜— ⅛
Amrep Corp		17	1½+ ⅛
Amstar	2 70	4 26	41⅛+ ⅛
Amstr pf	68	5	77⅜— ⅛
Amsted In	2 7	28	47⅜— ⅛
Amtel In	32	8 22	b5
Anaconda	60	391	u29⅞
AnchHc	1 40	7 51	30⅞— ⅛
AndrsCl	1 60	8 19	44½— ⅜
Angelica	16	8 79	5½— ⅛
Anix Bro	20	6 27	6½— ⅛
Ansul Co	4i	16	7¾— ¼
ApacheC	50	7 54	17½+ ⅛
ApcoOil	Cpn	53	28 — ¼
Apeco Corp		26	1

Complete Closing Prices For Stocks Listed On N.Y. Exchange

Continued From Preceding Page

Fla E Coast 8 10 18⅝— ⅛
FloridaGe 1 7 20 16¼— ½
FlaPCp 2.10 8 112 29⅛ ...
FlaPlLt 1.56 8 276 26½+ ¼
FloSteel 1½ 12 7 21½— ½
Fluor Cp .80 10 210 37¼— ⅛
F M C 1 7 836 23 — ¼
FoodFar .20 .. 22 4⅞ ...
FootMCB .90 8 12 14⅞ ...
FordMo 3.20 5 570 57⅜— ¼
ForMcKes 1 6 76 14⅜ ...
FoMcpf 1.80 .. 21 p23¼— ½
FtDBrn .93d .. 26 15¼— ⅛
FortHwd .64 10 20 29½+ ⅛
FostWh 1.10g 7 22 32 — ½
Foxboro 1 10 37 45¼— ½
Frank M .70 12 99 37½+ ½
FreptM 1.60 12 96 28⅜— ¼
Frigitronic .. x30 p13⅜+ ⅛
Fruehof 1.80 8 56 26 ...
Fuqua In .32 .. 64 8¾— ¼

—G G—

GAF Cp .60 7 48 13¼ ...
Gam Sk 1.40 5 x3 24¼— ¼
Gamblpf 1¾ .. xl 29 — ¾
GamSpf 1.60 .. xl 29¾—1
GannettCo 1 19 114 38 ...
GAPStr .10d 7 73 7⅛+ ¼
GardDen .76 15 116 21⅛ ...
Garfnkl 1.04 6 31 13⅝— ¼
Gas Svc 1.20 10 23 13¼— ⅛
Gateway In 4 14 6 ...
GATX 1.80 10 71 29¾— ¼
GATX pf2½ .. z200 42⅞+ ⅜
GCA Corp 25 2 5¾— ⅛
Gearhrt .28 .. 170 24¾+ ½
Gemini Cap .. 60 15 — ¼
GemIn 1.20a .. 5 15¼+ ⅛
G Aml 1.06d .. 30 10½ ...
GnAmOil 1g 12 54 48½+ ⅛
GenCabl .72 8 72 10⅛ ...
Gen Cine .68 7 96 20¼— ⅜
Gn Develop 5 17 4½— ¼
Gen Dynam 6 639 u49¾—1
Gn Elec 1.80 13 1447 b52⅜— ⅛
GnFood 1.50 10 521 33 — ¼
GenGr 1.34d 17 31 19⅜+ ⅝
GenHost .60 .. 4 9⅝ ...
Gen Instr 21 27 312 16⅝—1
Geninst pf 3 .. 2 35⅜+ ⅛
Gen Med .30 9 32 15 — ⅛
GenMills .76 14 106 31½+ ¼
GnMot 2.55d 8 1989 72½— ¾
GnMotpf 3¾ .. 22 52½ ...
GenMot pf 5 .. 8 71¼— ¼
Gen Portlnd 15 21 6⅞ ...
G Publ 1.68 10 152 19⅛— ⅛
GnSignal .84 15 63 52½— ¼
Gn Steel Ind 4 26 4⅝— ⅛
G T E 2 10 366 28⅞— ⅜
GTE pf 2½ .. 1 34¼— ¼
GTE pf 2.48 .. 11 28 — ⅛
GTIFlpf 1.30 .. z20 15½+ ⅛
G Tire 1.10g 5 198 24¼— ¼
Genesco Inc 6 56 5⅜ ...
Genstar 1.20 5 3 22½ ...
GenuinP .76 19 211 37⅜+ ⅜
Ga Pac .80g 18 180 33¾— ⅛
GaPw pf 2⅝ .. 59 28⅞+ ⅜
GaPwpf 2.52 .. 81 26⅜— ⅜
Gerber 1.30 8 8 24⅛ ...
GettyO 1½d 13 60 192¼— ¾
GF Bus .32 9 4 5½— ⅛
GiantPC .60 14 11 9¼— ⅛
GibralF .40 6 273 p9¾— ¼
GiddLew .40 10 20 8¼— ¼
Gilf Hill .64 7 3 13½ ...
Gillette 1.50 10 319 p27½— ¾
Gimbs Incor 5 88 x8½— ⅛
Gleasn .18d 9 4 11 + ½
Global Mar .. 59 6⅞— ⅛
Globe Un 1 5 27 18 — ⅛
Goldwst Fcl 6 181 18⅞— ⅛
GldWpIA .78 .. 91 19½— ⅜
Goodric 1.12 19 283 u25 — ½
Goodyr 1.10 10 151 22⅝ ...
GordonJ .32 5 12 10⅜— ¼
GouldInCp 1 9 82 25⅛— ¼
Gouldpf 1.35 .. 10 26½ ...
GraceW 1.70 8 151 27⅞ ...
Grainger .36 19 25 u31⅜+ ¼
Grand Un 1 6 12 17½— ½
Granville .80 4 4 13⅜+ ½
GrayDrg .60 5 11 16⅛+ ¼
Great A&P 24 113 11¾— ½
GtLkD 1.20a 7 13 23⅛— ⅜
GtN Ir 1.25b 12 8 16⅝ ...
GrtNoNek 1 8 215 30⅜— ⅞
GtWsFin .50 10 695 x20⅛— ½
GtWst Unitd .. 26 18¾— ½
GrIW pf 1.88 .. 12 17⅝+ ⅛
Grn Gia 1.08 16 24 17⅞— ⅜
Grybd 1.04a 7 8⅝ 14⅝ ...
Greyhnd wt .. 37 2 ...
Grolier Inc .. 79 7¼ ...
Grumman .80 5 187 17 + ⅜
Guerd In .30 9 48 15½+ ¼
Guard Mtge .. 20 p1½ ...
Gulf Life .60 8 37 11⅛— ⅜
GulfMtge RI .. 33 1½ ...
Gulf Oil 1.70 7 683 p28¾— ½
GulfResor 1 7 45 14¾— ½
GlfRpB 1.30 .. x3 19⅞— ½
GlfR pC 1.60 .. x14 20⅜— ⅜
GulfStU 1.12 9 266 14½+ ⅛
G SU pf 4.40 .. z100 55 +1½
Gl&wes .60 4 405 16⅞— ⅛
Gulf&Ws wt .. 275 3⅞ ...
GlfWs pf 3⅞ .. 2 82 + ⅛
GlfWs pf 2½ .. 66 37½ ...
Gulton Indst 7 18 4⅛— ⅛

—H H—

Hack W 2.80 8 1 35½+ ¼
Hall P B .66 12 x5 18½+ ¼
HallPrt .80a 7 7 16⅞— ⅛
Hallibrtn .56 15 457 66¼+ ⅜
HamPa 1.20 6 21 20⅜— ¼
Hammond 12 9 5¾ ...
Handlem .20 9 34 4½— ⅛
HandyHar 1 5 29 26¾ ...
Hanes Cpn 1 5 41 20½+ ¼
Hanna 1.60 9 56 51 — ¼
Harcrt 1.32 7 4 27½— ⅛
Hardees Fd 8 26 7⅞— ¼
Harnsfgr .80 4 245 15¼— ⅜
Harrah .30a 8 6 13¾ ...
HarrisB 1.50 7 17 32¾— ½
HarrisC 1.40 11 97 50⅜+ ⅛
Harsc 1.30g 5 x16 21¾ ...
HartSMx .60 10 26 11⅛— ¼
Hart Hk .45 11 43 22⅜+ ⅜
Hattras 1.44 .. x5 17¼+ ⅛
HawaEl 1.76 8 13 27½ ...
Hayes Al 1g 7 5 16¾— ⅛
Hazeltne Cp 3 20 7¾— ¼
Heck Inc .12 7 58 7⅜— ½
HeclaMin .21 219 25 11⅛— ¼
Heilman .60 7 13 u15⅜— ¼
Heinz H 1.08 10 100 31 — ⅛
Heinzpl 1.70 .. 5 27⅞+ ⅜
Helene Curt 6 43 5 ...
HellerInt .92 8 110 20 — ¼
Helm&P .35 11 28 43⅜— ½
Hem In .50d .. 5 8 + ⅛
Hercules .80 17 144 u27¼— ⅛
Hershy Fd 1 6 12 20⅜— ¼
Hesston .40h 91 20 9¼ ...
Hestn pf1.60 .. 21 16⅜+ ⅜
Heublin 1.20 14 424 48 + ⅜
Hewlt P .30 32 479 89⅜ ...
HighVolt En 11 10 5⅛— ⅛
Hillenbr .78 8 19 19½— ¼
HiltonHo .70 11 121 p16⅞— ⅞
HMW Indus 3 4 3¾ ...
Hobart C .92 12 8 22 ...
Hoerner .90 8 386 20⅛+ ½
HoffElc .12d 7 7 p7¼ ...
Hol Inns .40 9 343 11¼— ¼
Holid A .85d .. 4 22 + ¼
HollyS 3.40a 2 34 36 ...
Homslak 1a 16 222 31½— ⅛
Honywl 1.60 9 306 p44 — ½
HooverBB 1 7 19 20 ...
Horizon Cp .. 86 1¼— ⅛
Hospl A .24g 7 124 13⅞+ ⅜
HospitCp .32 9 128 23½— ¼
Host Intl .40 .. 31 8⅞— ⅛
Houdaille .90 6 30 16½ ...
Houdi pf 2¼ .. 1 26 ...
Houg M .72 7 22 13¼— ¼
HousFab .28 7 37 7⅞+ ⅛
HouseF 1.20 6 266 19⅞ ...
House pf 2⅜ .. 5 44 + ⅜
HousFpf 2½ .. 7 35¼+ ¾
HousLP 1.56 8 270 g28 + ½
HouNtGs .60 11 347 30½— ½
HowardJ .28 8 1279 10⅜+ ⅛
Hoburd 1.20 .. 31 14⅜— ¼
HudBa A .80 23 1 17¼— ½
HudBa B .80 23 2 17¼— ¼
HughesH .40 6 5 6⅜— ¼
HughesT .40 14 613 47½—1¼
Humana .40 9 88 14⅛+ ⅛
Hunt Ch .34 17 x105 13¾— ⅜
Hutton .60 4 40 15¼— ⅜
HuyckCp .60 14 17 12⅜+ ¼
Hydromi .36 4 23 11⅛— ⅛

—I I—

IC Ind 1.40 6 56 19⅞— ⅛
IC Ind pfA 6 .. z2000 88½—1¾
IC Ind pf3½ .. 11 40⅞— ⅛
ICN Pharm 16 12 3¾— ⅛
Idaho P 2.16 11 53 28½— ¼
IdealBa 1.20 9 107 20¼ ...
IdealEp 4¾ .. 11 88 +1
IdealTy .32g 5 41 7⅞— ⅛
IDS Realty .. 21 1⅛ ...
Ill Pwr 2.20 10 99 25⅜ ...
IllPw pf 2.04 .. z10 25¼ ...
IllPw pf 2.13 .. z700 24¼—2¼
IllPw pf 4.12 .. z1570 50½+ ½
IllPw pf 4.47 .. z4200 52⅜+ ⅛
ImperICC .24 6 149 14¾+ ⅛
INA Cp 2.10 13 264 g44½— ¼
INA Iv 1.59a .. 3 19⅛ ...
IncoLt 1.40a 16 151 31⅞— ⅜
Income Cap .. 18 6⅝— ⅛
Ind Gas 2.12 7 5 24⅞+ ½
IndPwL 1.82 9 50 23 — ¼
IndNatl 1.20 8 18 15⅛— ⅛
Inexco Oil 29 183 12¼— ¾
Ing Rnd 2.68 12 167 74¾—1¾
IngR pf 2.35 .. 6 46¾— ⅛
InlandCon 1 7 1 27½+ ⅛
InlndStl 2.60 11 43 49⅛— ⅛
Inmont .50 6 53 12¼— ⅛
Insilco C .80 7 114 12¾— ⅛
Insilcvpf 1¼ .. 2 16⅝— ¼
Ins Cop .25d .. 6 27⅞ ...
Institutl Inv .. 12 1⅛ ...
Integon .32 6 2 8½+ ⅛
Interco 1.66 8 111 43½ ...
IntercontDiv 3 3 5 — ⅛
IntrLak 2.20 5 18 34¾— ⅛
IBM Corp 9 19 926 278¼—3
Int Flav .36 28 411 23⅞+ ⅛
IntHarv 1.70 10 185 p28¾— ½
IntMch 2.40 5 178 p37¾— ½
IntMng .25d 6 36 11⅞— ½
Int Multif .85 7 38 17½— ⅛
Intl Paper 2 11 641 g67⅛—1¾
IntlRect .20 1 11 6 ...
Int T&T 1.60 9 1642 p31½ ...
I T&T pfH 4 .. 6 61 ...
I TT pfI 4½ .. 5 58 ...
I T&T pfJ 4 .. 5 56½+ ½
I T&T pfK 4 .. 31 54⅜+ ⅛
I TT pfN 2¼ .. 30 38½+ ¼
I T&T pfO 5 .. 3 59½— ¼
Interpac 1.45 6 3 28⅛— ¼
Interpacpf 5 .. 5 76½+ ¼
Intpubl 1.20 6 3 24¼— ½
Intst Brd .80 6 8 13⅜+ ⅛
IntstPw 1.45 9 25 17⅛ ...
Inst Und .24 18 6 4¾ ...
IowaBe .60d 3 60 29¼+ ⅛
Iowa El 1.40 9 59 16½ ...
IowaIG 1.72 10 19 20 + ¼
IowaPwLt 2 9 21 23½+ ⅛
IowaPS 1.72 10 10 20¼— ⅛
IpcoHs .05d 8 58 4½ ...
Iek Corprin 29 45 14⅞— ⅜
ITEL Cp .20 6 110 p12⅝ ...
IU Intl .90 8 97 11⅝— ¼
IU Intlpf 1¼ .. 4 18⅛— ¾

—J J—

James F .80 10 26 17¼— ¼
Jantzen .80 5 x70 15⅞+ ⅜
JapFnd .91d .. 21 9⅞— ⅛
JeffPilot .80 11 14 30 + ⅛
JCP pf 13.50 .. z80 123 — ½
JCP pf 11.00 .. z70 110 —1¼
J CnPpl 8.12 .. z10 86 + ¾
J CnPpl 7.88 .. z20 81½—1½
Jewel C 1.30 8 18 22⅛— ¼
Jewelcor In 10 17 4¾ ...
JimWal 1.20 9 198 34 + ⅜
JimWpf 1.60 .. 24 37⅛+ ¾
JHan 1 1.22d .. x45 17⅛— ⅛
J Hnlv 1.41d .. 9 22⅛ ...
JohnMw 1.40 10 156 29 — ⅛
John&Jhn 1 26 175 89⅜— 1¼
Jhsn Cn .90 8 45 20⅝+ ⅛
JonLogn .50 5 32 13⅞+ ½
Jostens I .80 9 10 25 + ⅜
JoyMfg 1.30 10 120 42¼—1½

—K K—

KaisAl 1.20 9 102 32⅞—1⅛
KaiAl pf 4½ .. 1 57¾—4
KAI 57pf 4¾ .. 6 67 ...
KaiserCf .50 18 15 8 + ⅛
KaisCtpf 2½ .. 2 27⅜— ⅛
KCt pref 1⅜ .. 1 15¼+ ¼
KaneMil .24 4 31 10⅛ ...
Kaneb Sv 1g 7 114 22⅞— ⅛
KaCPLt 2.36 9 50 g28¾+ ¼
KanCSo .37e 6 2 27⅞+ ¼
KCSplndpf 1 .. z100 11½+ ¼
Kan GE 1.68 7 41 20 ...
KansN 1.32g 8 8 17¾+ ⅛
KanPLt 1.60 8 26 19½— ⅛
KPLt pf 2.32 .. 11 27⅝+ ⅜
Katy Indust .. 81 4⅞— ⅛
Katy pf 1.46 .. 6 15¾— ⅜
Kaufm & Br 21 207 g8⅛— ½
KaufBpt 1½ .. 3 16¼+ ¼
Kawck Ind 23 15 15¼ ...
KeeneCp .20 7 33 8⅜— ⅛
Keller In .20 7 6 7⅜— ⅜
KellogCo 1 16 69 c26¾+ ¼
Kelwood .80 5 20 12¾— ⅜
Kenmet .96 10 7 24⅛+ ½
Kencott .45d .. 541 30½— ⅜
Ky Util 1.84 6 30 22½— ⅛
Kerr Gls .40 6 64 17⅜— ½
KeMcG 1.25 14 191 73 — ½
Keystone Ta 6 20 21½+ ¼
KiddeWalt 1 7 242 31½+ ¾
Kidde B pf4 .. 1 48¼ ...
Kidpept 2.20 .. 2 65 +1
KimbCl 1.80 8 279 38¾+ ⅜
KingsDS .50 7 126 10⅞— ⅛
Kirsch C .90 10 2 15¾+ ⅛
K L M Airl 15 5 43⅝— ⅛
Knight R .62 13 7 35⅞— ⅜
Koerng .15d 17 37 12¼— ¼
Koppers 1.60 8 75 24½— ¼
Kopper pf 4 .. 260 53 ...
Koracorp In 5 1 4¾ ...
Kraftco 2.12 8 66 46 — ¼
Kresge .32 20 1004 39¼— ⅛
Kroehler Mf 20 3 14⅜ ...
Kroger 1.44 9 65 c24 ...
Kysor In .40 7 36 9⅞+ ⅛

—L L—

LacGas 1.66 9 13 18⅞ ...
LamSes 1.10 11 4 15⅜— ⅜
LaneBry .80 7 23 12 + ⅛
LawterC .34 17 25 9⅛+ ⅛
LearSieg .50 8 139 11⅝— ¼
LearS pf 2¼ .. 5 33 — ⅜
Leaswy .80g 8 5 28⅛ ...
Leeds&N .60 8 8 18⅛ ...
Leesona .75 6 9 17¾ ...
Lehi PtC .80 12 27 15½— ⅛
Leh Val Ind .. 24 1 ...
Lehman .87d .. 168 p11¼— ¼
Lennar Cp 164 5 5⅛— ⅛
Lenox Inc 1 9 8 19⅞— ⅛
LeslieF .40g 5 75 6¾ ...
Leverge Fd .. 13 11 — ⅛
LeviStra .50 5 101 p21¾ ...
Levitz Furn 26 410 4½— ½
LFE Corpn 7 7 3½ ...
L O F 1.50 7 149 31½— ¼
LOF pf 4¾ .. 10 67¾+ ¾
LibrtyCp .52 6 4 17¼ ...
Liberty Lon .. 41 1⅞— ⅛
Liberty L pf .. 32 4 ...
LiggGrppf 7 .. 10 65 — ½
LillyEli 1.30 21 194 55⅜— ⅜
LincNtl 1.60 11 65 30½— ⅛
LincNtl pf 3 .. 6 60 —1¼
LincNF 1.68 .. 15 17⅞— ¼
Lionel Corp 8 13 24¾ ...
Litton 2½k 24 851 15⅛ ...
Littn cv pf 2 .. 4 20½— ¼
Lockheed .. 2 91 9⅝+ ⅛
LoewCp 1.20 5 47 26⅞— ½
LomasFi .50 8 80 7⅜— ⅛
LomMg .86d 15 49 13 ...
Lone S Ind 1 10 51 18⅜— ⅛
LongLt 1.56 8 118 18 + ⅛
LIL pf N 13 .. z190 127 +1½
LIL pfJ 8.12 .. z4020 g91¼+1
LIL pfE 4.35 z2500 g49½+ ⅛
LIL pfO 2.47 .. 16 27⅛+ ⅛
LongDrg .48 21 11 31½ ...
Loral Cp .40 6 59 11¼— ¼
LaLand 1.20 11 277 27¾— ¾
LaPac .20g 13 178 g13⅛— ⅜
LouGas 1.92 8 25 25 ...
Lowstein .60 .. 15 14⅛ ...
LTV Corp .. 83 11½— ½
LTV Cp pf 5 .. 2 46¾— ¼
Lubrzol 1.10 17 499 37½+ ¼
LuckyS .68g 12 987 13½+ ¼
Ludlow C .40 .. 25 7⅛ ...
LuknStl 1.60 7 56 23¾— ⅝
Lykes Cpn 1 4 154 b15⅞— ⅜
Lyke pf 2½ .. 24 34¾+ ¼
LynchSy .20 12 26 7 + ⅛

—M M—

MacAF .60g 6 89 8 — ¼
MacDonld .. 7 17 5⅛— ⅛
Macke .36 8 24 6 ...
Macmill .25 7 132 7¼ ...
McM pf 1.20 .. 2 16 ...
Macy 1.20 6 66 28¼+ ⅛
Mcy pfA 4¼ .. z70 51½+ ⅛
Mad Fd .45d .. 62 11¾+ ⅛
Mad Square 5 8 5¾+ ⅛
MagicCh .32 10 43 7¼— ⅛
MalloryCo 1 21 35 31¾+ ½
MaloneH .68 10 5 21¾ ...
Manhlnd .20 4 6 6¾— ⅛
Man Hn 1.80 8 137 33¾+ ⅛
MAPCO .90 14 91 37½ ...
MarthMf .50 2 x35 9¾— ⅛
MarthOil 2 12 192 58½— ½
Marema .50 10 17 b16¾+ ⅛
MarMid .80 79 70 p9⅝— ⅛
MarionL .52 14 79 13¼— ⅛
Marley Co 1 9 10 52¼— ¼
Mariott 2½i 15 151 13⅝ ...
Mrsh McL 2 18 100 56¾+ ⅜
MarshF 1.24 10 41 18⅜+ ⅛
Mart M 1.40 11 85 23⅜+ ¼
Md Cup .60 8 10 24⅞ ...
Mary Ka .40 16 14 18½— ⅛
MascoCp .28 14 580 23½+ ⅛
Masonite .60 20 35 20⅝+ ¼
MasseyFg 1 4 504 22¾— ⅛
MsCpl 1.20d .. 39 17¾ ...
Mstn Iv .72d .. 43 11⅜+ ⅛
MsMtlv .83d 16 59 11⅞ ...
MatsuE .28d 13 29 21½+ ⅛
Mattel Inc 6 255 5¾ ...
May DS 1.12 10 95 30¾ ...
MayerOsc 1 10 x6 28⅜— ⅛
Mays JW In 13 2 3⅜+ ⅛
Maytag 1.15 13 232 32½ ...
MBPXL .40g 3 5 12¼— ⅛
MCA Incorp 8 165 31 + ½
McCord .84 5 17 15½— ¼
McDrmott 1 5 337 50⅛— ⅜
McDnC .05d 23 629 55¾ ...
McDonD .44 8 413 23⅜+ ⅜
McGrEd 1½ 9 17 28⅛+ ⅛
McGr Hl .64 10 229 15⅜+ ⅛
McIntyr .75d 11 z540 32 —1½
McKee AG 8 14 19⅛— ⅛
McLean .46 16 48 22 +1¼
McLthS 1.60 11 37 21 + ⅛
McNeil .80 10 29 12 + ⅛
Mead Corp 5 199 18¼— ¼
Meadpt 2.80 .. 3 48 + ¾
MeadB 2.80 .. 5 48½ ...
Medusa 1.60 35 7 27 — ½
M E I Corp 4 6 43⅜+ ⅛
MelvlCp .68 10 218 21½— ¼
Menasc .80g 5 33 14¾— ½
Merc Str .80 9 121 43 + ¼
Merck 1.40 24 287 76¾— ¾
Meredith .70 3 1 14⅜ ...
MerrilLy .80 9 341 23¾— ⅜
MesaPet .10 23 296 31¼— ¼
MesPpf 1.60 .. 63 34½— ⅛
Mesabi .71d 7 217 8½— ⅛
MestaMhn 1 8 2 23⅞— ⅜
M G M 1d 8 274 14⅞+ ⅛
Metrom .80 7 78 24½— ⅞
MetEdf 8.32 .. z870 65½—4¾
MetEpf 7.68 .. z50 g81 ...
MGIC In .10 .. 171 14 — ½
MichGs 1.10 9 9 13⅜+ ¼
Mich STub 1 5 1 183- 2
mcnWnf 2⅝ .. 18 29½
Microwave 10 31 17¾+ ½
Midc Tl 1.16 9 42 16⅜+ ¼
MidSoU 1.32 10 447 16⅛— ¼
Midland Mt .. 47 1¼— ⅛
Midld R 1.40 7 19 25 ...
MilesLb 1.28 8 9 23¾— ⅛
Milgo Elect 8 23 16⅜— ⅛
MillonBr .60 7 26 13⅛— ¼
MM&M 1.45 23 595 61¼—1
MinnPL 1.66 7 14 21¼+ ⅛
Mirro At .96 9 3 12 — ⅛
MissnEq .36 10 17 p16 ...
Mo PCp 1.40 6 229 33⅝— ⅛
Mo Pac pf 1 .. 5 28⅜— ⅛
MoPrtC 1.60 7 1 23½ ...
MoPubSv 1g 8 89 15⅜+ ¼
MPubpf 2.43 .. 2 26⅛+ ⅛
Mobile Hom .. 13 3⅞ ...
Mobil 3.40 7 550 59½— ¾
Mohasco .90 7 18 15⅞— ⅜
Monawk Dt 31 290 6½ ...
MohwR 1.20 5 1 20⅛— ⅛
Molycorp 1 11 108 36 — ⅞
MolyCpt 2½ .. 3 45½—1
MonM 1.20a 5 9 22½ ...
Mongrm .20 7 43 14⅛+ ¼
Monroe A .20 20 23 3⅜ ...
Monsan 2.60 8 551 82 —1⅜
MontDk 2.20 7 4 34⅜+ ⅛
MonPw 1.80 10 63 p26½— ⅛
MntgS 1.80a .. 32 22⅝+ ⅛
MonyM .92d 13 49 10⅞— ⅛
Moore Mc 1 5 62 45¾—1⅛
MorgJP 1.80 11 251 53½— ⅜
MorrsnKn 1 5 1 19 — ⅛
MorseSh .30 5 58 12⅛ ...
Mtge Tr Am .. 8 3⅛ ...
MortNor .88 27 82 17¼— ½
Motorola .70 23 458 48⅜—1⅛
Moun Fuel 2 11 40 42¼— ⅜
MtStTel 1.68 9 8 23⅜— ⅛
Munford .40 6 13 9¾ ...
Munid pf .40 .. 3 6½ ...
Munsng 1.08 8 2 15¾+ ⅛
MurpCo 1.20 7 30 19¼— ½
MurphOl .60 6 148 21¾+ ½
Murray 1.20 5 14 17¼— ¼
MutOm 1.32 .. 17 16¼ ...
Myers L .40 .. 6 7⅛+ ⅛

—N N—

Nabisco 2.40 10 91 43 — ⅜
Naico Ch .80 17 203 u33⅛— ⅜
Narco Sc .60 6 3 11¾— ⅛
NashuaC .60 16 72 17 + ⅛
NatAlrln .50 22 13 p13⅛— ⅜
NatAvn .77d .. 34 14⅞ ...
Natl Can .57 5 162 13⅞+ ⅛
Nt Cn pf 1½ .. 12 25⅛—1
NChmsh .40 12 51 19⅜— ⅝
NCilvLi .15d 6 2 8¼— ⅛
NtDetrl 2.72 6 27 50⅜— ⅞
NtDistl 1.40 6 169 22¾— ¼
NtFuel 2.16 7 18 25 ...
NFul pf 2.30 .. 8 25¾— ⅜
Nt Gyp 1.05 10 199 p15¼+ ⅛
Natl Homes .. 37 4¼ ...
Nat Indu .30 3 23 p5⅞ ...
Nat IpB 1¼ .. 3 12⅞ ...
NMedC .06d 11 x19 15⅛— ¼
NtMdEn .32 6 22 12½— ¼
NtMineS .50 8 19 16¾— ¼
NatPresto 2 8 18 50½—1
Nfl Semicon 26 610 33¼— ¾
Nat Serv .72 7 13 12⅝ ...
Nt Stand .96 7 11 15 — ⅛
NatStrch .88 14 21 52¾+ ⅜
Nat Stl 2½a 13 129 42¾— ⅜
Natl Tea Co .. 3 4⅜+ ⅛
Natoms 1.40 5 2479 p29⅛+2
NCR Cp .72 13 629 34⅞— ¾
Neptune .60 9 10 17¾— ⅛
Nev Pw 1.60 6 36 22¼+ ⅜
NvPw pfl.95 .. 2 21 + ¼
NvPwpf 2.30 .. z1180 24½ ...
NevPpf 1.60 .. z70 17½— ⅛
NEngEl 1.86 9 140 21⅝— ⅛
NEGSE 1.32 8 50 p14¾— ¼
NEP pf 2.76 .. 17 28¾— ⅜
NEgT T 2.36 10 10 32⅛ ...
Newhall .46 8 18 14 — ¼
Newmnt 1.60 13 167 23¾— ⅜
Newmnpf 4½ .. 1 75 + ½
NYSEG 2.40 8 75 29⅛ ...
NYSEpf 6.80 .. z20 99 ...
NYSEpf 2.12 .. 9 24 — ⅜
NYSEpf 3¾ .. z100 42¾ ...
NiagMo 1.24 8 369 14⅜+ ¼
NiaMpl 3.60 .. z100 38 + ½
NiaMpl 3.90 .. z200 42 + ½
NiaMpl 4.85 .. z30 54 +2
NiaMpl 7.72 .. z200 83 ...
NiMpl 10.60 .. z60 110 +1¼
NiaMpl 11¾ .. z400 116¼ ...
Niag Sh .55d .. 16 11½— ⅛
Nicorin 2.12 8 14 u26⅞+ ⅛
NL Industl 1 19 202 20 — ⅜
NLT Crp .64 8 56 21¼— ⅛
NorfkW 5.28 8 60 68⅝— ⅜
NorfokW wi .. 22 29⅞+ ¼
NorlnCp 1¼ 5 8 17⅜— ⅛
Norris 1.60 6 24 38¼+ ⅛
NA Coal .90 8 6 42 — ⅛
NA Mtg .70d .. 31 33⅜+ ⅛
NAmPh 1.20 7 96 28⅝— ½
NCenAir .10 6 44 3¾— ⅛
NoestUt 1.02 9 239 11¼+ ⅛
NoInPS 1.40 8 502 19¼ ...
NoNtGs 2.08 7 76 43½— ⅜
NoNGpf 5.60 .. z60 89 ...
NoSIPw 1.94 10 87 g28½+ ⅛
NoSPpf 4.10 .. z100 49 +1
NoSPpf 6.80 .. z2000 g53⅝+ ½
NoSPpf 7.84 .. z5600 g95⅛+1
Nor Tel .60 13 180 u34⅜+ ⅜
Nthgate Ex 22 7 33¾ ...
Northrp 1.40 7 45 41½ ...
NwstAirl .45 15 161 p23⅛—1¼
NwBan 1.80 10 22 49⅞+ ¼
Nw Energy 5 23 28⅞+ ⅛
NwEngyct 2 4 2 29⅛— ⅜
Nwst In 2.25 4 266 44 + ⅛
Nwst Ind ws .. 15 20¾— ⅛
Nw Mtl .75d 14 53 11¾— ⅛
NwPl pf 2½ .. 9 26¼— ½
NwStl 1.20a 14 3 30⅛— ⅛
Nrtn Co 1.70 8 13 35⅛+ ⅛
NortonSi .60 10 1164 20 + ⅛
NrtSt pf 1.60 .. 2 42¾— ½
NucorCp .22 6 30 23⅞— ⅛
NVF Co 1d 6 35 7¼— ⅛

—O O—

Oak Ind .40 8 65 9⅝+ ¼
OakltePr .92 9 6 14⅜+ ⅛
OccidnPet .1 10 581 17⅞— ⅛
OccidPt pf 4 .. 4 57 — ½
OccPtpf 3.60 .. 8 57½+ ⅛
OccPt pf2.50 .. 30 25⅝ ...
Occd Pet wt .. 40 7¾— ⅛
OgdenC 1.20 4 36 19⅝— ⅜
Ogden pf 1.67 .. 3 30½ ...
Ohio Ed 1.66 10 424 19½+ ¼
Oh Ed pf 3.90 .. z250 41 +1
Oh E pf 4.40 .. z120 51½—1½
Oh E pf 4.56 .. z100 50½ ...
Oh E pf 8.20 .. z2400 g90½— ¼
OhPw pf14A .. z730 127 ...
OhPpfD 7.76 .. z10 84 — ⅜
OhP pf C 7.6 .. z20 81 + ½
OKC Corp 1 5 9 14⅜— ⅛
OklaGE 1.44 11 116 x19¼+ ⅛
Ok GEpl .80 .. z20 10½ ...
OklaNG 1.80 7 206 29⅞— ⅜
Olin Cp 1.32 7 52 g38⅛— ⅜
Olinkraft 1 8 11 30¾— ¼
Omarkln .60 6 39 p11½— ¼
OneidaL .76 6 12 13⅜ ...
Opelika M 1 6 2 16 ...
OrngeC .20g 7 27 8⅞ ...
Or Rckl 1.28 8 115 15⅛+ ¼
OutbdM 1.40 8 54 27⅛— ¼
OutletCo .80 6 x34 16¼+ ½
OvrShp .20g 5 25 19¾— ¼
Overtrn .90 7 18 19⅞+ ⅛
OwenCrFb 1 13 174 56⅜— ⅜
OwenIll 1.88 7 93 p54¼— ⅞
Ownll pf 4¾ .. 2 87 ...
Oxfordin .68 4 3 17½+ ⅛

—P P—

PacAin 1.24 .. 36 g14¼+ ⅜
PacGas 1.88 9 340 22⅜ ...
Pac Ltg 1.68 9 78 p18⅜ ...
PacLm 1.20 15 26 30 — ⅜
PacPetr1 .80 9 10 26⅛— ⅛
PacPwr 1.70 9 48 27½— ¼
Pc T&T 1.20 8 68 p15¾— ⅛
Pc T&T pf 6 .. z30 78½ ...
PacitTin .80 8 3 9¼— ⅛
PaineW .30d 4 67 6¾— ¼
Painepl 1.30 .. 10 13¼— ⅜
Palm Bh .30 4 11 7½ ...
Pamida .10d 6 319 4⅞ ...
Pan Am Air 3 590 p4⅞— ⅛
Panhnd 2.30 8 407 40½ ...
Paprcft .66g 8 19 13¼ ...
Pargasinc 1 11 14 14¼— ⅛
ParkDr .05d 8 50 34¾— ⅛
ParkHn 1.20 10 4 33⅞+ ⅛
ParkrPn .40 9 57 14⅜+ ⅛
PatrickP 10i 9 122 11⅛— ¼
Payl nw .40 8 6 17⅛— ⅛
PeabdGl .76 11 64 19 ...
Penney 1.28 13 669 48 —1⅝
PenDix .24g .. 39 4½ ...
Pa Co pf4⅝ .. 1 67½— ⅛
PennPL 1.80 8 102 21⅛ ...
PPLpf 11.00 .. z250 111½+1
P PL pf 9.24 .. z2900 x105 +1
P PL pf 4.40 .. z480 50 —1
P PL pf 4.50 .. z60 51¼ ...
Penwlt 1.60 9 65 33¼—1
Pnwl pf 1.60 .. 4 25⅛ ...
Pennzoil 1.40 9 422 x30⅞— ⅜
Penzoil pf 8 .. xz200 88¼— ¼
Peopl Dr .20 .. 7 8⅝— ⅛
PeopleGas 3 7 90 41½— ¼
PepsiCo 2 16 319 84½— ⅛
PerkinEl .30 20 185 21⅞+ ⅜
Pet Inc 1.60 8 6 27¾— ⅛
Pet Inc pf 1 .. 12 15 ...
Petincpl .80 .. 2 14⅞ ...
PeterPl .80a 9 5 11⅜— ⅛
PetreSt 1.60 15 12 65 +1¼
Petrolne .60 8 143 23⅜+ ¼
PetrlC 2.55d .. 10 25½+ ¼
Pfizer In .88 13 593 29¾— ½
Phelp D 2.20 15 249 37½—1⅛
PhilaEl 1.64 10 415 17½— ⅛
PhilElpf 9½ .. z20120 g101 +¼
PhilElpf 8¾ .. z110 93½+ ¾
PhilEl pf 9.52 .. z100 102 + ¼
PhEl pf 7.80 .. z1290 83 — ⅜
PhilElpf 7¾ .. z80 83½+ ½
PhEl pf 4.40 .. z60 47 — ⅜
PhEl pf 4.30 .. z160 46½—2
PhEl pf 3.80 .. z60 42 +1½
Phil Sub .80 7 76 13¼ ...
Phil Mo 1.30 15 770 58½— ¾
Phillips Ind .. 28 6¼ ...
PhilPet 1.80 13 535 b60⅝— ⅛
PhilVnH .60 8 4 9⅞+ ⅛
Pickwck .32 7 72 15⅞— ¼
PiedNG 1.41 7 6 16¾ ...
Pierl Impri .. 23 5⅛ ...
Pillsbry 1.16 11 677 36 — ½
Pioner 1.20g 7 25 33 — ¼
Pitney B .58 7 108 15⅛— ¼
PitForg .80g 7 4 29½ ...
Pittston .80g 9 825 39 — ⅜
PizzaHi .09d 11 53 25 — ⅛
Plan Resrch 7 54 3½— ⅛
Playboy .12 27 13 3¼— ⅛
Plessey .86d 6 9 10⅛— ⅛
PNBMt .30d 21 12 7¼+ ⅛
Pneumo 1 4 18 13⅝— ⅛
Polaroid .50 20 1682 p41¾—1⅜
Ponderosa S 15 101 6¾— ⅛
Pope Tlb .70 10 28 16⅝— ⅛
Porlec Incp 9 7 19¾ ...
Porterpt 5½ .. z210 68⅝+ ⅜
PortGE 1.64 7 86 20 ...
PGE pf11.50 .. z280 114 +1
PortGaf 2.60 .. 5 29⅛ ...
Pottch 1.68 10 74 57 — ¾
Pot EIP 1.16 10 185 14½— ⅛
PotEl pf 5½ .. z290 58 ...
PotElpf 5.45 .. z100 57½+ ½
PotElpf 4½ .. z190 51 ...
PotElpf 4.64 .. z1000 45 — ½
PPG Indu 2 7 191 47 + ½
PremInd .40 9 108 12¼— ¼
ProcGa 2.20 19 292 u93¼— ⅜
ProdRes .40 15 3 9 — ⅛
Profer I 1.40 7 27 33⅞— ¼
P S A

NOTICE

The following is a list of Lands and Lots to be sold for taxes for the year 1975 and any other delinquent tax, including City of Lincoln Tax and Special Assessments, subject to Sax Sale.

Notice is hereby given that all of the following described lands and lots in Lancaster County, Nebraska, upon which the taxes for the year 1975 have not previously been paid, will be offered for sale at Public auction at the County Treasurer's Office of Lancaster County, Nebraska, for the taxes for the year 1975 and all delinquent taxes together with the interest, and costs thereon to date of sale.

This sale will be held between the hours of 8:00 A.M. and 4:30 P.M. on the first Monday of November, 1976 being the first day of November, and will continue from day to day, Saturdays, Sundays, and legal holidays excepted, until all said lands and lots have been sold, or offered for sale and not sold for want of bidders.

Each of said tracts of land and lots will be offered for sale and sold to the person who will pay all of the tax, interest and costs against it. Subjoined is a list of all lands and town lots which are subject to sale, together with the amount of all delinquent tax set opposite each tract or lot; said amount being the principal sum of taxes with the advertising fee added in such sums that include 1975 regular County tax. The sums do not include interest or other cost.

Note: (X) Denotes properties against which Tax Sale Certificates have been issued in favor of Lancaster County and are available for purchase and assignment.

FRANK GOLDEN, COUNTY TREASURER
LANCASTER COUNTY, NEBRASKA

ORIGINAL PLAT
1 5 741.34
S41' L 5 &
6 25 1,514.68
L4-5- &
6 28 1,324 46
(SHABERG & MENLOVES SUB OF L1&2)
A 35 1,347.02
(SHABERG & MENLOVES SUB OF L1 &2)S8" D & ALL E &
F 35 894.70
(WALSH PUTMAN & BROCKS SUB L7-8 &W½ 9)
A 35 1,423.72x
(WALSH PUTNAM & BROCKS SUB L7-8 & W½ 9)
B 35 1,416 50x
(WALSH PUTNAM & BROCKS SUB L 7-8 & W½ 9) L C &
D 35 2,618.10
(WALSH PUTNAM & BROCKS SUB L 7-8&W½ 9)
E 35 2,687.06x
(WALSH PUTNAM & BROCKS SUB L 7-8&9 W½) LOTS F &
G 35 2,523.06
W30'
10 35 722.12
E20'
10 35 398.12
S100'
11 35 914.40
S100'
12 35 1,794.60
9 38 13,481.72x
11 40 2,434 44
W½ EX 25'x25' 6 ½" SW COR
4 41 458 68
E½
4 41 505.79
(CO CLERKS SUB LOTS 5 & 6 EX N6½' & S6½') LOT
E 41 538 00
(CO CLERKS SUB LOTS 5 & 6 525' 6½" W25' L4 & S6½') LOT E &
ALL
F 41 1,411.47
18 47 1,279.99
21 44 406.77
L 5,6,7,8,9,&
10 45 4,433 70
L 1 &
2 46 590.18
3 46 273.90
L10 W½ & ALL LOT
11 &
12 53 7,621.12
L 16 S41" E42' L 17 (EX N17" W92") & ALL
18 54 612.51
(CO CLERKS SUB L 19 TO 21) LOT
A 54 598.10
(CO CLERKS SUB L 19 TO 21)
B 54 194.58
(CO CLERKS SUB L19 TO 21)
C 54 598.10
(CO CLERKS SUB L19 TO 21) W50' LOT D & ALL
E 54 999.98
W½
17 56 4,716.76
4 64 7,344 68x
EX TRI TRACT ON ALLEY E18' E30'
5 64 1,298.64x
TRI TR IN SW COR W12' E30'
5 64 202.46
L 7, 8 &
9 64 7,092.62
S90'
7 78 207.95
N52'
7 78 54.88
& TR ADJ 60' BY 142' & S15' VAC M STREET ADJ & N8' W100' VAC ALLEY ADJ L5 &
6 80 928.41
10 85 125.06
11 85 122.18
E50'
12 85 73.63
W50' E100'
12 85 73.63
W34'
12 85 50.55
4, 5, 6 &
7 86 1,462.91
12 86 181.31
L 13 TO
15 86 905.99
(N C BROCKS SUB L 1 & 2) L E &
F 87 976.90
(BROCKS SUB L 5 & 6) L A &
B 88 2,347.92
10 94 607.70
N102'
4 97 1,042.28
S40'
4 97 90.45
1 98 5,255.79
(BARRETTS SUB L5 & 6) S24'10" LB & ALL
C 99 422.39
(BARRETTS SUB L5 & 6)
D 99 580.78
11 &
12 99 3,075.37
6 100 939.40
W½
5 109 92.38
E½
11 109 102.96
5 110 171.22
N70'
1 116 308.68
S26' L3 &
2 116 163.67
N46' OF S72' L1 N31'
S57'
2 116 258.02
N85'
2 116 310.30
S27'
5 119 688.92
4 120 3,366.76x
5 120 2,135 44
6 120 827 88
(CO CLERKS SUB L 1 TO 3)
A 121 1,674.42
(CO CLERKS SUB L1 TO 3) LOT B &
C 121 1,056.22
(CO CLERKS SUB L1 TO 3)
D 121 991.32
L11 S92' (EX W15' S92') L11 &
12 124 1,809.33
& VAC ALLEY ADJ L10 &
11 125 1,683.56
3 126 2,326.87
7 130 105.50
S½ L 11 &
12 130 64 50
& VAC ALLEY ADJ
3 133 1,576.33
& N½ VAC ALLEY ADJ L2 &
3 133 1,719 79
& VAC ALLEY W OF CENTER LINE BETWEEN C B &Q RR TRACTS #248 & #117 L5,6,7 &
8 133 345.23
EX RY L 8 & VAC ALLEY ADJ ALL 9 & S½ VAC ALLEY ADJ
10 133 630 91
S½ ALLEY ADJ L11 &
12 133 389 01
W20'
7 138 317.51x
E26' N54'
1 144 93.34
E27'
8 144 69 30
12 144 178 90
(BILLINGSLEY SUB L7)
D 145 95.26
E6" W25'
4 145 28 96x
N45' OF S87' W11' L5
N45' OF S82'
6 145 319.66
E45'
9 153 435.60
N½
7 154 1,114.38
S½
7 154 169.30
N65' L 11 &
12 154 2,172.94
S40'
6 156 330.82
3 158 751.92
S½
7 158 974.98
N92' L1 & N92' E½
7 159 212.07
N60'
6 159 299.76
N42' OF S82' L5 &
6 159 441.86
W40' S40' L5 & S40'
6 159 191.88
E10' S40'
5 159 77.79x
(HAGENOWS SUB L5 & 6)
B 160 696 14
10 160 263.70
S75'
11 160 246.21
S75'
12 160 348.23
N67' 11 &
12 160 1,182 64
N61' W22' & N97' E21.5 W43.5 L5
161 208.70
N61'
6 161 915 28x
9 161 112.08
S40'
1 162 70.74
8 165 177.94
W½
1 166 12.58
E½
1 166 20 26
2 166 224.10
12 166 408.54
E½
1 167 166.40
5 167 271 60
E½ L7 & W15'
8 168 232.78
E½
1 171 57.28
W½
1 171 146.22
W38'
11 171 175.06
E12' L11 & ALL
12 171 206.78
S42'
10 172 108.72
11 172 156.80
6 173 156.80
11 173 220 24
9 174 621.26x
S42' L1,2 &
3 175 154.87
PT EAST WEST ALLEY BETWEEN 8TH & 9TH STREETS ADJ
A 175 4 64
N92'
1 176 318.52
S17.2' E9.3' 2/3 OF L2 S50'
1 176 211.60
E 2/3 (EX S17&2 TENTH 3TENTHS)
2 176 210.64
W1/3 L2 & E 1/3
3 176 339.14
4 176 1,100.18
N62'
7 176 260 62
E26' (EX N67" OF E 1')
11 177 117.37
N67' OF E1' L11 &
N67'
12 177 564.97
S100' OF E45'
8 178 584.24
N42' L7&
8 178 145.25
L7 &
8 180 3,835.12
3 183 487.52
8 183 408.68
9 184 166.89
L10 & W15' OF S71' & W20' OF N71'
11 184 3,076.69
N35'
7 185 976.10
S50'
6 186 335.62
(HULLS SUB S½ BLK186) L8 & E½
9 186 1,306 10
(HULLS SUB S½ BLK 186) W½ L9 & ALL
10 186 1,152.96
S25' N30' S60' W10' L5 & S25' N30' S60'
6 188 79.88
N36 & 2/3
4 192 547.25
5 193 258.70
E25 & 4 TNTHS FT
7 193 328.34
S77'
9 193 432.30
7 194 171 48
2 195 249.00
3 195 123.14
W½
5 197 157.06
6 197 63.30
7 197 98.40x
N50'
12 197 217.72x
7 198 498.30
E½ (EX W2' OF S59' E½)
11 199 550.34x
12 199 142.74x
5 200 139.48
11 200 175 06
N60'
7 205 220.24
W28'
9 205 92.38
S82'
12 205 377.92
4 206 729.81
N102.2'
6 206 524.06
N42' L11 &
12 206 677.90
W44.5'
3 208 382 74
10 208 1,142.36x
N94'
1 209 223 61
EX TR IN E PT BAL
11 209 426 00
(CO CLERKS SUB L 1 TO 3)
I 210 372.16
S90'
7 210 189 64
N40' 2/3' OF S94 2/3'
6 211 371.58
S81'
12 211 416.28
N65.1'
7 212 219.28
S76.9'
7 212 426 00
S50'
7 213 861.52
S48' OF N92 L 7 &
8 214 237.56
2 216 283 56
3 216 1,284 56
S48'
6 216 1,060.54
N82'
1 218 2,002.50
8 218 638.44
S40'
1 220 181 78
N40' OF S80'
1 220 151 02
N62'
1 220 342 48
N71'
7 220 381 76
N50' L 11 &
12 223 230.82
W42' OF S92'
11 223 126.02
W28'
9 222 345.52
W38'
11 222 235 62
N105'
12 222 176 98
3 224 178 90
S72'
12 224 692 94x
4 226 985 56x
5 227 18.34
4 228 92 38
6 228 1,109 78x
S½
7 229 206.96x
2 230 93 34
3 230 82 76
L 5 &
6 230 73 92
9 230 45 75
10 230 74.50
12 230 160.64
10 231 30.84
11 231 14.50
11 232 135.42
E½
12 233 99.11
N½ OF S½
1 234 89.97
3 235 231.78
9 235 251.98
N½ OF THE S½
6 236 217.36
S½ OF S½
6 236 503.32
N92'
1 237 124 18
S50' L1 & E5' OF S50'
2 237 317.34
EX THE E5' OF S50'
2 237 623.69x
4 237 129.63
N47 1/3' L4 TO
6 239 295 72
2 240 183.72
3 240 135.16
(WOODWARD SUB L12)
B 240 452.62
2 241 1,360.52
N½
1 242 748.32
3 244 1,021.00
5 245 1,542.52x
N62'
6 245 366.90
20' ON 3RD STREET ADJ TO LOT 7 8,625 SQ FT & L 7, 8 IN
9 249 139.97
L 1 TO 4 & L 11 &
12 264 470.14x
ABBOTT & IRVINES SUB
L 17 &
18 5 32.42
1 6 27.96
L2 &
3 6 54.88
L19 TO
24 7 65.46
EX RY
13 10 43 34x
EX RY L14 TO
18 10 254.44x
L 19 &
20 10 420.12x
L 23 &
24 10 102.10x
9 12 34.48x
1, 2 &
3 15 27.96
4, 5, & 6 15 27.96
7 TO
10 15 36.52
L11 &
12 15 19 30
21 &
22 15 283.70
23 &
24 15 19.30
(HARROP & HOBS SUB L 19 TO 24) L11 &
12 16 54.88
ABBOTT ESTATES
1 3 6.33
2 3 6.33
3 3 6 33
4 3 6.33
1 4 6.33
2 4 6 33
3 4 6 33
4 4 6.33
1 5 6.33
2 5 6.33
3 5 6.33
4 5 6.33
1 7 6 33
2 7 6.33
3 7 6.33
4 7 6.33
1 8 6.33
2 8 6.33
3 8 6.33
4 8 6.33
ACKERMANS SUB
S52 L1 &
2 3 765 46
W25' L5 & ALL
6 4 414 06
4 6 9.69
1 7 500.98
7 7 157.14x
L8 &
9 7 312.44x
10 7 157.14x
A & H INDUSTRIAL PARK
EX THE E 360'
7 534.94x
ALEXANDER'S SUB
S471/3' L7 &
8 332.74
12 305.72
ALLENDALE ADD
21 2 42.48
AMES SUB
5 3 162.56
6 3 1,071.78
AMOS SUB
EX STREET W46' L4 & W96'
6 933 84
ANAHEIM ADD
L17 &
18 4 435.60
ANTELOPE PARKWAY ADD
4 80.84
ARLINGTON HEIGHTS ADD
L11 &
12 1 244 04
N2' S44' L23 &
24 1 6.58x
S82' E15' L45 & S82'
46 &S82' W10'
47 1 751.77
N50' OF THE E15' L45 &N50' L46.47 &
49 305 87
ARNOLD HEIGHTS REPLAT
1 11 847.10
ATKINSONS ADD
EX FRAC TR ON SE FOR RD
3 65 3.80
EX FRAC TR ON SE FOR RD
7 65 189 50
EX FRAC TR ON SE FOR RD L13 TO
17 65 2,739 80
EX 3012.8 SQ FT ON S FOR RD W55' S38' L10 & S55' L11,12 & 13 & PT
14 90 925 12
EX THE W43' L4 TO 8 TO CITY EX HY L4 TO 9 INCL & L10
EX THE W55' S38' & E71.3' L11,12 &
13 90 1,771.56x
VAC LEMON STREET LINE SOUTH OF SOUTH LINE OF EDISON STREET TO NORTH LINE OF CORNHUSKER HIGHWAY BETWEEN BLOCK 89 & 90 1,375.26x
AXTELL HEIGHTS
12 4 916 28x
1 8 1,312 92
N½ OF 8 & N½ OF EAST OF
2 11 67 70
10 11 251 96
E5' W30'
5 12 39 88x
BABCOCKS SUB
4 1 259.66
N55'
7 1 353.58
W49'
9 1 191 40
E7' L9 & ALL
10 1 267.66
BALL PLACE
S25 2' W55'
6 23 14
BARNES SUB LOT 11 CULBERTSONS
5 186 10
16 150 06
20 271 20
21 245 24
BARNES ADD LOT 8 FAIRMONT
15 1 55.84
BROOKLINE ADD
16 1 201.02
L3 N3' &
4 4 227.94
BROWNBILT ADD
1 2 696.16
SEE 23 'HILLROSE 1ST
4 2 338.98
BROWNBILT 2ND ADD
7 11 348 60
EE BROWNS SUMIT
12 11 1,024.16
BUCKINGHAM SOUTH
1 1 21 82
2 1 21.82
15 1 21 82
OUTLOT
1 3 21.82
16 4 21.82
17 4 21.82
18 4 21.82
OUTLOT
8 4 21.82
BURLEIGHS SUB
W127.68' LE & LOT F S140' W230' LOT G EX S6' LOT E & F
10,440.85
BURLINGTON HEIGHTS
(EX N27' OF LTS 4 & 5) L4 TO
7 1 3,559.95x
4 &
5 2 165.92x
L 1 TO
10 3 193.32
L 1 TO
8 4 213.52
1 THUR
12 5 235.62
ALL
6 122.18
CC BURRS SUB
4 2 359.66
9 2 248.12
5 3 443.30
1 4 831.92x
21 6 274.08
7 8 346.20
3 10 708 40
CADWALLADER PLACE SUB
4 383.70
CAHNS SUB
EX W2' N92'
8 173.14
CAHN METCALF, & FARWELL SUB
S34'
4 1 109.68
12 1 250 06
15 1 584.76x
W½ L12 E½
13 2 124.58
W37½'
5 7 346.20
13 7 220.24
16 7 2,751.54
17 7 68 34
22 7 302.94
E½
26 7 80 84
9 8 384.66
15 9 281.78
W16 2/3' L10 E16 2/3'
11 10 130.36
14 10 186 60
4 11 441.54
W31' & 2"
13 12 72.67
W½
15 12 104.88
E16 2/3 L19 & W16 2/3
20 12 82.28
W½
21 12 50.55
E½
21 12 158.94x
23 12 85.65
N47 1/3 L 1 &
2 13 129.87
W½
4 13 144.30
8 15 102.47
E33 1/3 L21 & W10'
22 15 158.72
L 25 TO
28 15 431.76
12 16 100.55
CALVERTS PLACE
N170' S200' W101' OUTLOT
171 48
E60' S197'
B 140.44
CALVERT PLACE SOUTH
5 746.15
CAPITOL ADD
N113' OF E40' S29' OF E21.5'
5 2 287.54
N52'
7 4 439.46
N103' OF W15' L3 & EX S39' E25'
4 7 1,475.88
(SMITH'S SUB S½ BLOCK 12) S100' L11 &
12 12 2,088.22x
CAPITOL BEACH MANOR
EX W30' L5 & ALL
6 1 2,056.60
7 1 207.74
15 1 667.32
16 1 246.20
18 1 450.51
22 1 1,585.00
6 2 120.26
13 2 1,893.32
14 2 1,010.56
15 2 1,010.56
16 2 3,059.84x
3 2 129.88
5 4 1,992.20x
10 5 1,058 76
EX S1.75'
13 5 765.88
8 6 1,309.12
12 6 135.64
CAPITOL BEACH MANOR 1ST ADD
1 185.64
5 456.28
8 1,565 24
CAPITOL BEACH MANOR 2ND ADD
7 1 1,409.56
L14 STRIP ON SOUTH BEING 53' ON WEST & 13.5' ON EAST & ALL
15 1 1,002.86
19 1 420.30
20 1 1,299.94
22 1 2,499.12
W5'
35 1 17.38
CAPITOL BEACH MANOR 4TH ADD
1 2 545.62x
6 3 2,126.49x
CAPITOL HEIGHTS
6 276.98
L55 & N50.4'
58 195 24
S2'
58 3.92
63 44.30
CAPITOL HILL
E½ ALLEY ADJ S44' L2 N13'
3 13 323 60
& E½ Vac ALLEY ADJ N25' L5 & S33'
4 13 715.36
S2' L4 & ALL
5 15 553.86
L1 & N35' & E½ ALLEY ADJ
2 16 492.33
L6 & S45' & E½ ALLEY ADJ
5 20 691.55
CAPITOL VIEW
W84'
2 1 258 70
3 1 586 66
6 1 244 28
CARRIAGE HILL 1ST
4 3 980.74
CARRIAGE PARK
2 1 997.10
24 1 130 64
1 2 99.10
3 2 99.10
7 2 99 10
8 2 99.10
9 2 99.10
15 3 105.84
16 3 97.18
17 3 97.18
18 3 97.18
19 3 97.18
CARRIAGE PARK REPLAT
18 230.82
CASINO HEIGHTS
E30'
8 1 752.40
W30' L8 & ALL
9 1 606 27
CENTRAL PARK SUB
17 1 201 22
21 1 672 50
22 1 1,249 94
E78' L13 & E78' OF N6'
2 2 586.56
S47'
16 2 420.37
CHAPIN TERRACE REPLAT
5 TO
7 2,533.72
OUTLOT
A 9 27
CHASE'S SUB
W & S LINE ALONG A STREET & STRIP BETWEEN 1 & 2 & LOT 1 &
2 1 616.36
(CO CLERK SUB OF 9)
B 2 528.61
(CO CLERK SUB OF 9)
7 8 346.20
CHASE'S 2ND SUB
EX S6' L1 & 2 E15'
3 1 2,064.60
CHERRY HILL PLACE
9 1,856.26x
& HALF VAC ALLEY L45 &
46 1,673.02
CHEZ AMI KNOLLS
3 1,300.32
7 2,423.86
EX S25'
16 2,162.36
24 2,830.56
CHEZ AMI KNOLLS 1ST
17 401.00
19 1,236.01
32 172.66
34 171.69
CHEZ AMI KNOLLS 2ND
3 1 143.31
5 1 165.44
1 2 1,797.96
2 2 1,641.26
6 2 127.95
7 2 119.78
10 2 125.55
11 2 124.10
3 3 169.29
4 3 127.47
6 3 126.51
7 3 126.51
8 3 126.51
12 3 26.04
13 3 126.51
14 3 126.51
3 4 501.94
5 4 140.93
6 4 140.93
3 5 249.57
5 5 139.49
6 5 139.49
7 5 166.41
CHEZ AMI KNOLLS 3RD
2 8 1,398.53
CHEZ AMI KNOLLS 3RD REPLAT
1 6 169.30
CHEZ AMI KNOLLS 4TH ADD
1 26.52
2 26.52
3 26.52
4 26.52
5 26.52
6 26.52
CHURCHILLS SUB
A 536.56
CITY REAL ESTATE CO'S SUB
N52' S56 8' OF W130' OR THE S52' OF N142'
4 200 54
CLARK & MCFARLANDS SUB
& W½ ALLEY ADJ
1 919.22
L3 & N26'
4 842.30
CODDINGTON HEIGHTS
1 1 10.18
2 1 10.18
3 1 10.18
4 1 10.18
5 1 10.18
6 1 10.18
1 2 10.18
2 2 10.18
3 2 10.18
4 2 10.18
5 2 10.18
6 2 10.18
1 3 10.18
2 3 10.18
3 3 10.18
4 3 10.18
5 3 10.18
6 3 10.18
1 4 10.18
2 4 10.18
3 4 10.18
4 4 10.18
5 4 10.18
6 4 10.18
1 5 10.18
2 5 10.18
3 5 10.18
4 5 10.18
5 5 10.18
6 5 10.18
7 5 10.18
1 6 10.18
2 6 10.18
3 6 10.18
4 6 10.18
5 6 10.18
1 7 10.18
2 7 10.18
3 7 10.18
4 7 10.18
OUTLOT
A 9.22
OUTLOT
B 9.22
OUTLOT
C 9.22
OUTLOT
D 9.22
OUTLOT
E 9.22
OUTLOT
F 9.22
CODDINGTON WEST SUB
6 2 78.28
10 6 79 88
COLLEGE HILL SUB
13 142.85
E40'
19 177.94
COLLEGE VIEW
1 3 301.00
3 3 93 34
13 3 1,851.70x
5 4 1,063.42
1 5 250.05
S82' L10
12 6 183.32
10 18 297.16
11 18 386.58
L11 & S½
12 19 373.12
S46'
23 67.85x
N75' L7 &
8 24 1,003.34
4 25 2,504.58
S72' 7 &
8 29 1,019.20
5 30 1,116.04
S75' L9 & S75' W25'
10 30 316.40
N67' L9 & N67' OF W25'
10 30 290 44
11 &
12 31 360.62
13 31 245.51
14 31 305.82
W½
15 31 34.68
5 33 136.36
6 33 3,079.26
7 38 41.47
L8 &
9 38 260 62
10 38 37.59
11 38 190.44
5 39 215.44
L7 & W1'
8 39 925.94
N½ L 9 TO
11 40 1,108.14
L3 &
4 41 321.20
S½ L5 &
6 43 844.22
7 &
8 43 643.74
5 44 448.11
EX S60' L 9 TO
11 44 550.68
5 &
6 46 762.28
FIRST ADD TO COLLEGE VIEW
8 1 841.46
N½ L9 &
10 2 221.28
12 3 210 64
14 3 313 50
15 3 356.87x
16 3 1,640.34x
N92' L1 &
2 4 411.58
1 &
2 5 90 93
EX N50' 9 &
10 6 244.28
11 6 231.35
12 6 80.28
L14 TO
16 7 594.22
17 8 147.66
N80' L9 &
10 10 571.74
14 11 317.52
3 13 184 10
SECOND ADD TO COLLEGE VIEW
E½
8 528.36x
COLONIAL HILLS
2 1 2,425 38
COLONIAL HILLS 1ST ADD
10 1 54 16
13 1 2,721 90x
L5 & PT OF OUTLOT
A 2 307 72
COLONIAL HILLS 2ND ADD
2 1 788 94x
7 1 1,771.52x
COLONIAL HILLS 4TH ADD
3 6 101 98
15 7 100.06
S46' L6 & N89'
7 8 137.56
COLONIAL HILLS 4TH REPLAT
6 1 101.98
3 2 54.40
1 6 497.62
COLONIAL HILLS STH ADD
4 1 14 98
7 2 8 49
1 3 14 98
1 4 14 98
5 5 14 98
6 5 14.98
7 5 14.98
8 5 14.98
9 5 14.98
11 5 14.98
CONES SUB
L5 &
6 2 326 76x
COOKS ADD
N46' L11 &
12 1 389.46
COOLEYS ADD
EX STREET
1 1,595.02x
EX E5'
4 292.36
COSGROVES SUB
& HALF VAC ALLEY ADJ L3 &
4 2 234.50x
& VAC ALLEY ADJ L5 TO
14 2 1264.46x
& VAC STREET ADJ L1 TO
20 3 647.12
L21 To
24 3 227.94
L25 TO
28 3 438.50
COTNER ADD
3 7 261.58
COTNER HEIGHTS
TRI ON EAST END BEING 49.82 ON NORTH 45.20 ON WEST & 67 ON SERLY SIDE
12 1 47.95x
W30' L14 & ALL
13 2 185.90
E20' L15 & ALL
16 2 146.24
23 2 326.00
EX 10' STRIP ON SE
24 2 81.80
COTNER HEIGHTS 1ST
N70' OF W9' & 22HNDRS
2 1 41.18x
COTNER TERRACE
16 2 560.41
COTNER TERRACE 1ST
8 5 273.61
8 10 467.34
16 10 890.86
COTTAGE GROVE ADD
4 1 459.94
6 2 283.70
COTTAGE HOME ADD
EX TRI NE COR
1 1 4.88
L1 TO
6 2 20.26
L7 &
8 2 7.78
COUNTRY CLUB MANOR
5 1 1,032.66
E½
6 1 64.50
W162'
23 2 795.18
COUNTRY CLUB TERRACE
TRI ON WEST END L30 (40' ON SOUTH 45.4 ON EAST 59.35 ON NORTH WRLY)
2 4 733.66
CRESCENT GLENN SUB
L23 &
24 7 708.40
CRESCENT PARK
L1 &
2 2 515.86
7 &
8 5 43.34
L19 &
20 5 259.66
L1 &
2 8 219.28
3 8 153.90
L9 &
10 8 593.78x
6 &
7 9 460.60
3 &
4 10 249.10
5 10 24.12
6 &
7 10 175.06
8 &
9 10 86.74
19 &
20 11 159.57
1 12 30.84
2 12 99.58
CROMBIES ADD
7 &
8 669.86
10 &
9 245.24
DAVENPORTS 2ND
N34' 3" OF W15' L5 & N34'3"
4 645.88
DAVIS 2ND ADD
N30'
5 2 208.70
DAWSONS ADD
N78' L1 & N78' E3'
2 24 1,588.00x
N32' OF S64' OF E3
2 24 142.38
N30 OF E20 L11 &
N30
12 24 91.42
E7.26' W37.26'
N90'
11 24 33.16
11 &
12 25 1,161.30
S62'
11 27 943.80x
N42' OF S34' L1 &
2 29 865.24
W½
4 29 248.12
E40' & N47 1/3'
5 29 240.44
N68' L1 &
2 30 748.44
S33 (EX W10' S33' L2) L1 &
2 30 162.46
(HOWES SUB L4 TO 6)
B 30 600.58
N50' 7 &
8 30 710.56
9 30 888.15
EX N61.9' E19.15'
11 30 764.64
9 34 285.62
EX 259.6 SQ FT ON SOUTH L3 &
4 36 589.92
E35½
5 36 292.26
N42' L11 &
12 37 287.54
8 39 280 82
S82½'
6 41 408 68
7 41 187.56
S100' L7 &
8 42 4,184.55
N36' OF S½
6 44 278.90
N45' OF S90' L1 & N45, S90 OF E20
2 46 192.36
N92 OF W38
2 47 193.92
9 47 262.56
N100' L9 N100 E12
2 48 385.79x
DAYTONS ADD
12 1 188.52
DEERFIELD ADD
L10 &
11 1 348.30
L5 &
7 3 201.98
S61NS N½
11 3 12.70
DIRKSEN HEIGHTS
S2' N24'
9 2 28.53x
DOLANS SUB
IT B1 SW 30-10-7
2 1 404.84
IT B1 SW¼ 30-10-7 W90
14 2 255 82
DOUGLAS SUB
(L9 PERKINS SUB) 31-10-7
7 1 359 66
(L9 PERKINS SUB) 31-10-7
11 1 541.10
DRYDENS SUB
BAL L13 & ATT 14 &
15 733.56
EX S142' E½ VAC ALLEY & W½ VAC ALLEY ADJ ON EAST
21 74 30
DUFF BRUNING REPLAT
2 824.16
DYROS SUB
5 389.62
EAST ADD TO COLLEGE VIEW
EX S150' L5 &
6 18 225 26
EASTBOROUGH 2ND
20 3 266.37
25 3 375.08
7 6 248.76
EASTBOROUGH 4TH
18 3 343 79
8 5 652.90
8 10 308.70
EASTERDAYS ADD
(G
N50'
K 283.26
422.02x
EAST LAWN ADD
L7 &
2 842 78x
3 &
4 757.14x
27 &
28 141 40
EAST LAWN TERRACE
2 1 181.31
18 1 470.56
10 2 912.74
W2'
5 4 13 05x
4 6 180.83
17 8 53.92
21 10 796.60
3 12 197.17
EX S80'
13 12 22.67
(L1 & 2 PERKINS SUB) S33' N130' E4' L4 & S20' L2 N13'
3 15 654.04
(L1 & 2 PERKINS SUB) W4' E8' S33' N133' & S10' E8' N100'
4 15 13.18
EAST LINCOLN
EX 360.2 SQ FT FOR ROAD L1 &
2 1 2,766.14
ALL L5 & N17½
6 2 380.80
10 2 226.02
11 2 499.62
1 4 177.94
E39½ L1 & E39½ N27½
2 5 147.68
E47' 7 &
8 5 306.78
4 6 384.66
8 7 1,084.10
1 8 251.02
4 8 364.46
3 12 315.42
EASTMONT ADD
EX STREET L2 &
1 1 1,274.47
EX STREET
3 1 182.75
VAC N STREET BETWEEN L3 B1 & L1 B2 EX STREET OUTLOT
A 154.39
EX STREET
3 2 695.20
EASTMONT 2ND
S9' L 4 & 5 & All
6 4 161.60
7 4 117.38
8 4 119.30
9 4 115.44
10 4 114.48
11 4 134.68
12 4 135.64
2 8 781.72
2 8 1,322.01
EAST PARK ADD
N93'
1 1 229.86
N70' L14 &
15 1 545.22
EX 755.9 SQ FT ON WEST
15 2 77.47
16 2 46.30
3 3 123.14
N63' L16 &
17 4 368 02
3 5 348.18
L20 &
21 5 261.58
3 6 110.18x
ALL L5 E13'
6 6 324.74
E45'
11 6 293 10
17 6 183 74
EAST PARK 2ND ADD
S½ L5 EX STREET & ALL
6 1 4,289.12
3 2 161 60
9 2 151.98
E½
12 2 148.14
1 3 256.22
E30'
12 3 114.48
(THOMPSON SUB OF L 7,8,9)
A 4 508.86
10 5 243.32
N47'
2 8 158.72
S13½' L3 & ALL
4 9 413 06
11 10 559.20
EASTRIDGE ADD
15 4 548.10
8 9 652.90
1 11 789.42
6 12 511.76
EASTRIDGE 1ST ADD
6 1 785.58
1 3 691.36
EASTRIDGE 2ND
7 6 102.96
7 8 1,199.18
2 10 1,219.02
6 10 686.54
EASTRIDGE 4TH ADD
5 2 683 66
14 2 517.81
EATONS SUB
STRIP IN FRONT L5 &
6 1 233.02
& STRIP IN FRONT L7 N15 5/8
8 1 176 88
L11 STRIP IN FRONT S11 3/4
12 69.79
ECHO HILLS
2 2 745.34x
3 2 716.46x
4 2 839.16x
5 2 871.69x
ELDREDGES ADD
20 259.66
ELIZABETH PLAZA
8 3 209.19
N85 & 8 THS
24 3 1,988.86
ELM PARK ADD
(DEFORDS SUB OF L14)
7 1 46.18x
3 2 5,724.50x
13 3 424.08
11 4 259.66
N28'
14 4 478.59
6 5 387.57
ELMWOOD ADD
L28 TO
30 2 862.28x
L28 &
29 3 138.52
30 3 5 84
31 3 5.84
L32 thru
34 3 476.96
L9 THRU
11 4 546.18
3 5 5.84
E½
10 5 9.22x
11 5 16.42x
L12 &
13 5 30.88x
L1 THRU
4 6 74.10
5 6 10 66
6 6 5 84
L7&
8 6 11.62
9 6 71.22
L10 THRU
13 6 89.50
L14 THRU
18 6 50 08
20 6 52.48
L24 THRU
26 6 38.54
7 7 5 84
EX E 100' OUTLOT A & ALL OUTLOT
B 7 477.37
ELMWOOD PARK SUB
13 309.66
ENDOWMENT PLACE
3 3 250 06
1 9 314 46
2 9 52.95
3 9 223.14
ENGLESIDE ADD
6 1 433 05
8 1 150.06
2 2 49.32
11 2 222.36
14 2 419.26x
L9 &
10 3 200.32x
7 4 1,025 20x
24 4 705 66x
27 4 318.78
FAIRBROTHERS ADD
S20'
5 51 04
E45'
13 365 44
22 254.42
FAIRFAX SUB
S2' N22'
19 7.92x
45 34.21
S½
47 97.08
146 209.68
193 27.48
L27 & W55'
225 308.38x
N30' L292 & ALL
293 665.40
427 36.50
L42 &
474 54.88
475 52 96
476 179.86
477 32.76
FAIRHILL 2ND
19 1 327.92
10 2 820.36
2 4 302.94
7 4 304.86
8 4 304.86
FAIRHILL 3RD
W½ VAC ALLEY ADJ
14 1 367.85
FAIRLAWN ADD
9 4 88.54
N½ 10 &
14 5 479.30
FAIRMONT ADD
(COUNTY CLERK SUB L 17 & 18) PT LOT B BEG 178.6 SOUTH OF NE COR OF LOT B CON TAINING 143, 200 SQ FT PT LOT C & PT
D 575.50
(COUNTY CLERK SUB) N75' LOT B & N75' TRACT LY TW LOT B & W LINE 10TH STREET & N75' E214.7'
C 1,223 02
FAIRVIEW ADD
S42' N87' S½
35 229.86
FAIRVIEW HEIGHTS ADD
16 & 17 6 9.70
1 &
2 7 129.88
3 &
4 7 17.38
5 &
6 7 9.70
17 &
18 7 30.84
19 7 16.44
21 &
22 7 17.38
EXSTREET 27 &
28 7 17.38
EX STREET 29 &
30 7 17.38
EX STREET 31 &
32 7 17.38
EX N5' L11 &
12 8 17.38
EX STREET 13 &
14 8 17.38
EX STREET 15 &
16 8 30.84
17 &
18 8 59.68
1-
4 9 15.46
5 9 5.84
FIELD & HARRISON ADD
L11 &
12 2 606.75
E½
15 2 207.74
W½
16 2 207.74
E½
16 2 207.74
N40' L17 &
18 2 1,008.62
S102'
18 2 530.80
S102'
17 2 376.96
FIELD & HOLMES SUB (JOHNSON SUB)
L1,2,3 &4
D 1 5.84
W25'
16 2 2.96
E98' L16 & ALL L17 THRU
23 2 12.80
FIENES BERLENE HEIGHTS
5 1 420.22
6 1 575 98
E50'
6 3 203.42
FIENE CIRCLE
3 375.04
FIENE ESTATES
21 2 881.72
FIENE HEIGHTS
TRI ON NORTH 19.3' ON REAR L24
1 4 821.14
7 5 437.53
FIENES REPLAT LOT 8-LEMINGS
7 2 653.02
FIENE TERRACE
1 4 520.86
2 4 587.78
FIENE TERRACE 1ST
1 2 328.41
FIENE TERRACE 2ND
7 1 961.52
5 3 603 86
FIENE UNION ADD
4 1 601.94
EX S10'
5 3 537.52
10 5 293.80
FIENE UNION 1ST
E50'
6 1 620.20
FOLSOMS ADD
11 1,254.14x
FONTENELLE SUB
S74' EX N46'
4 2 156 80
E60'
13 2 101.54x
10 4 859.70x
W20' L5 & E30'
6 5 494.26
W10' L6 & ALL
7 5 846.13
FOREBURGER ADD
3 2 164 00
5 2 448.10
FRANKLIN HEIGHTS
N42'
9 1 269.28
15 1 150.54
W62' & EAST HALF ALLEY
1 2 193.81
16 2 391.38
6 6 99.11
EX E3'
11 6 246 20
16 6 1,255.02x
W60'
1 7 571.74
E82'
1 7 384.66
FRANKLIN PARK (LOT 10 PERKINS SUB)
10 349.08
FROSTS SUB
S½ OF N½ EX STREET
7 727.88
S150' EX W52' S½ & EX STREET
7 135.64
S½ EX S150'
7 31.80
E½ OF S½ OF W½
11 19.60x
S240' EX E53'
12 527.92
GARFIELD PARK
EX W5'
10 4 857.24
11 4 155.27
14 7 286.58
1 8 412.54
GIBBONS ADD
EX 288.58' SQ FT ON WEST FOR STREET
12 2 164 48
W47' EX STREET
6 3 19.30
EX W5' FOR STREET LOTS 10 & 11 3 409.46
GILLILAN'S ORCHARD HOME
4 220.24
7 611.82
L101 SW OF 30-10-7 & LOT B & E42'
14 359.52
17 220.24
L23 & 24 N36 OF S72 & N36 & S72 OF W24
25 214.48
ADJ TO L15-22
C 5.60x
GLENDALE ADD
2 413.01x
7 115.44
GOLDEN RULE ADD
11 1 391.38
GOLF PARK ADD
24 1 23.64
25 1 23 64
26 1 23 64
33 1 23.64
35 1 23.64
36 1 23 64
45 1 23.64
48 1 23.64
22 2 23.64
23 2 23 64
24 2 23.64
9 3 23.64
7 4 23.64
9 4 23.64
9 5 23.64
1 6 23.64
5 6 23.64
9 6 23.64
12 6 23 64
13 6 23 64
16 6 23.

NEWSPAPER ARCHIVE®

& THAT PART THAT LIES SOUTH OF C B &Q RR LL & M 185 22
HAWTHORN ADDITION
7 43 30 46
3 74 25.18x
HIGH RIDGE ACRES
1 5 796.54
2 5 95.26
HIGH RIDGE ACRES 1ST
9 2 634 34
5 3 779 20
OAK PRECINCT
NE ¼ EX THE NORTH 50'
4 11 6 755 28
NW¼ EX RD
4 11 6 191.52
N½ SW
4 11 6 356.30
L37 NW
6 11 6 455 44
L36 NW
6 11 6 286.88
N½ SE & L4 SE EX RY OF RD
6 11 6 1,232.46
L22-25-27 & 29 & 42 NE EX RD
6 11 6 834.28
PT L21 NE
6 11 6 15.96
L10 SW & SE
8 11 6 1,988.18
E½ & NW
9 11 6 2,416 66
E½ NE
10 11 6 287 67
NW
10 11 6 238.20
W½ SW
10 11 6 280 09
N½ NW
11 11 6 372 60
S½ SE EX THE E41' W130'
11 11 6 324 38
N½ SW & L7 SW
12 11 6 472 80
L9 SW & NW
13 11 6 285 68
N½ NE
14 11 6 269.72
E½ NE NW
14 11 6 569 96
W½ NE & NW & NW¼ SE¼
16 11 6 187.19
SE SW & NW¼ & SW¼
16 11 6 91 74
SW¼ SW¼
16 11 6 130 02
L3 & 6 SE & NE SE
17 11 6 257.29
E½ SW
28 11 6 559.43
W½ SE
28 11 6 168 79
L11 SW¼ EX NOWRLY 68 9'
32 11 6 79 02
L1 NW SW
32 11 6 209 86
SE SW EX W432 04' & L8 SE & SW SE & L10 SW W443 04'
33 11 6 7,095 98
L6 & 20 SE
33 11 6 222.40
L19 SE
33 11 6 14 74
L3 SW
34 11 6 292 49
CUMBERLAND HEIGHTS
L13 &
14 530 43
29 217.96
RAYMOND VILLAGE
5 1 9.18
6 1 9.18
N6' OF L13 & ALL L14 TO
18 2 182 14
E37' L7 & 8 & ALL EX S1½ W87'
9 3 184 56
E37' W87' L7 & W87' EX S3' W50' L8 & S1½' W87'
9 3 59.44
L10 & 11 S2'
12 3 103 54
N20' OF L12 & L13,14, & 15 55'
16 3 26 62
4 5 147.64
L7, 8 &
9 6 133 28
S64' OUTLOT
5 14 82
N84' S180' OUTLOT
5 149.68
BOWMAN 1ST TO RAYMOND
L1 TO
4 12 11.90
L5 &
6 12 7.94
BOWMAN 2ND ADD TO RAYMOND
EX N30' W30' L1 AND ALL 2 &
3 7 198 90
L7 &
8 7 56.36
L9 & SRLY 15'
10 8 269.68
E36' L2,3 &
4 12 8 16
7 15 35 84
N8' L10 & ALL LOTS 11 &
12 15 95.34
L7 &
8 16 72.76
N½ L11 & ALL
12 16 605.04
L1 TO
5 19 329.16
L11 &
12 19 48.16
KENNARDS ADD TO RAYMOND
L1, 2 &
3 4½ 436.24
4 5½ 16.36
IRREGULAR TRACTS TO RAYMOND
L35 NE
6 11 6 27.64
L21 NE
6 11 6 640.18x
L26 NE
6 11 6 14.30
LITTLE SALT PRECINCT
S½ SW
6 12 6 198.50
N½ SE & SW SE & L1 SE
6 12 6 727.02
L4 SE & N½ SE
7 12 6 784.86
NE
8 12 6 1,422.72
L3 SE
10 12 6 440.36
W½ SW L4 SW
12 12 6 1,069.66
L3 SW & S½ SE
12 12 6 956.68
W½ NE & SE NE & L2 NE
13 12 6 1,296 40
L5 NE
14 12 6 1,250.38
L4 & NW SE
14 12 6 634 80
L10 NE EX 5313.05' E364 4'
15 12 6 1,140 78
5313 05' E384 4' L9 NE
15 12 6 997.04
S½ SE
18 12 6 812.74
E½ NE
22 12 6 108 74
E½ SE
22 12 6 97.24
L4 NW NE
23 12 6 213.58
L1,5-6 NE & SW NE & L7 SE & NW SE
23 12 6 594.70
N½ NW
23 12 6 240 42
S½ NW & N½ SW
23 12 6 234.35
L8 & SW SE
23 12 6 323 18
E½ NW¼
26 12 6 182 90
SW
26 12 6 572.30
E½ SE¼
27 12 6 273 70
L5 SW & NE SW
29 12 6 259 74
L6 SW¼ EX RD
34 12 6 83 79
S½ NW & N½ SW
35 12 6 161.59
W½ NE
36 12 6 252 60
SW¼
36 12 6 2,618.32
NORTH RIDGE ADD
1 1 201 82
2 2 79 02
3 3 67 00
4 3 71 27
5 3 71 27
6 3 67.00
7 3 122 98
9 4 88 66
OUTLOT
A 4 737 32
SOUTH PASS PRECINCT
L11 NW & NE
3 7 7 560 10
E PT L24 NW
3 7 7 112 94
W PT L24 NW
3 7 7 234 60
L19 NW
9 7 7 89.64
L21 NW
9 7 7 89.64
L16 NE
10 7 7 260 22
L43 NE
11 7 7 90 41
L25 & 33 NE
11 7 7 107.04
L27 NE
11 7 7 239 12
SE NE & NE SE

12 7 7 536.48
S½ NE
13 7 7 656 82
E½ NE
14 7 7 381.70
N½ SE
14 7 7 167 19
L4 SW
15 7 7 252.36
L1 SE
15 7 7 105.56
W½ NE & N½ NW
16 7 7 455 66
E½ SW & NW SW
16 7 7 376 76
L4 NE & NE NE
17 7 7 501.28
L3 NE
17 7 7 16 18
L22 SW EX W 321'
17 7 7 80 80
L16 SW
17 7 7 76.58
W 321' L22 SW
17 7 7 39 60
L5 SE
17 7 7 187.54
L1 NE
18 7 7 240 26
N½ NW
18 7 7 370 62
NE SW
21 7 7 208.64
SE SW
21 7 7 269.18
L1,2-4 SE NW SE
21 7 7 1,297 54
NE SW & EX S 630' N 650' W 276.67' E 331.94' NW SE & L1
N½ SW EX RY
23 7 7 231.27
S½ SW EX RY EX TR .34 AC
23 7 7 220 88
SE SE
24 7 7 876.04X
N½ NE
26 7 7 2,163 54
L2 NE & SW½ NE
26 7 7 633 54
L1 NE
26 7 7 76.00
L9 SE
26 7 7 616.60
L3 NW
26 7 7 242 89
NW
31 7 7 1,075.34
W½ SW
31 7 7 356.92
L3 NE
32 7 7 155 08
W½ SW
32 7 7 473 38
NW
33 7 7 463.29
L1 SE
33 7 7 128 86
SE SE EX E33'
33 7 7 58 39
L15 SW
34 7 7 92.18
N663' L99, SE¼
35 7 7 184 20
W½ SW
36 7 7 286 90
FIRTH VILLAGE
L1-2 &
3 13 906.97
8½ VAC ALLEY ADJ N15 35' L8 & ALL L9 & S34 65'
10 13 139.52x
11 18 7.94
L16 & E90'
17 33 292.58
FIRTH 1ST ADD
W70' L4, 5 &
6 1 371 38
L10, 11 & EX E35'
12 3 135 86
L3 &
4 6 269 04x
5 6 38.42x
6 6 19 68
5 8 235.38
IRREGULAR TRACTS TO FIRTH
L90 NW
35 7 7 16 40
SALTILLO ADD
L5 NW
4 8 7 343.06
E½ SE EX S761.43'
E631'
4 8 7 380 48
L36 NW
6 8 7 233 32
L26 SW
6 8 7 264.81x
L12 SW
8 8 7 982.68
L10 SE
8 8 7 57.32
S½ W½ NW
9 8 7 1,968 08
W½ SW
9 8 7 1,241.12
L5 SE
10 8 7 201.50
NE NE
11 8 7 140 85
NW NE
11 8 7 146 38
W½ SW
11 8 7 577.68
NE NW L1 &2 NW
12 8 7 294.26
S½ NW
12 8 7 295.68
L10 NE & NW SE & L20 SE
14 8 7 523 28
NW NE & W528' NE NE
14 8 7 231.48
L8 NE EX E676'
14 8 7 53.00
NE SE EX E670'
14 8 7 110.32
NE NW
16 8 7 268.94
SW NW
16 8 7 203.67
E½ NE
17 8 7 415.30
NW NE
17 8 7 312.12
L77 NW
17 8 7 134.16
L66 & 52 NW
17 8 7 426 84
W614' S1420' W½ NE
18 8 7 159.04
L15 NW
20 8 7 5.38x
L72 NE
21 8 7 103 62
L28 SW
21 8 7 334.80
L11 NE
23 8 7 145.25
L10 NE
23 8 7 463.30
L8 NE
24 8 7 352.83
NW¼ NE¼ EX TRACT L8 NE¼ N 300'
26 8 7 240 04
NW NW & L6 NW
26 8 7 777.67
L3 SW
27 8 7 235 66
L14 SW
27 8 7 47.37
L21 NW EX N660' W381.1' & NE NW
30 8 7 249.51
L57 NW
33 8 7 11.94
L19 NE
35 8 7 90 88
L8 NW
36 8 7 649.88
L22 SE
36 8 7 157.68
HICKMAN VILLAGE
S40' L3 N40'
4 1 248 10
7 &
8 1 133.98
EX HIGHWAY L1-2 & N½
3 2 253.96
L1 TO 4 & 7 TO
12 3 149.57
L1 TO
4 4 6.58
L1 &
2 8 288.03
L11 &
12 9 274 74
S25' L2 L3 4,5 &
6 10 1,040.50
1 15 313 18
2 15 7.96
W½ OF 1 &
2 19 573.50
W90'
8 19 33.16
L3 &
2 20 470 64
3 & N½
4 20 1,787.12
S½ L4 & E90' N34'
N15' W50'
5 20 276 06
N19' S25' W50'
5 20 5.66
EX RY W½
8 22 89.98x
3 &
8 24 9.34
9 &
10 24 173.40
L1 &
2 25 548.28
7 &
10 25 5.66
11 &
12 25 22 76
C. H. BIRTS 1ST ADD TO HICKMAN
S5' L2 & ALL
3 1 482.76
N10' L10 & ALL 11 &
12 4 584 96
EAST LAWN ADD TO HICKMAN
W85' L4 & W85' EX S21.4'
5 5 227 48
GARNERS 1ST ADD TO HICKMAN
E75' 1, 2 &
3 1 122 45
GARNERS 2ND ADD TO HICKMAN
L4 & EX S10'
5 9 81 75
7 &
8 1 371 40

HICKMAN HEIGHTS
EX S180'
5 1 217 40
2 2 35.92
IRREGULAR TRACTS TO HICKMAN
158 NE
33 8 7 221.98
L29 SE
33 8 7 2.92
L36 SW
34 8 7 203 88x
MC NEESES ADD
2 2 421.57
WAGON TRAIN HEIGHTS
6 1,494.24
18 301.27
21 578.08
22 302.87
25 591.36
26 1,098 80
27 594.58
30 285.46
32 1,165.16
33 600 54
39 298 06
43 127.34
44 252 68
51 282.93
WAGON TRAIN HEIGHTS 1ST
3 77 58
13 89.90
14 100.74
15 96 65
16 99.10
17 99.92
18 99 92
19 81 04
20 81.04
21 76.92
22 81.04
23 85.14
24 79 38
25 104 04
34 79.22
35 79.22
38 79.22
39 78 40
WAGON TRAIN HEIGHTS 2ND
9 84.32
10 127.04
18 82.68
26 84 32
27 99.92
29 95.00
30 95.00
31 95.00
32 90 06
33 75.28
34 74.46
35 69.54
36 80.20
37 70.36
38 63 78
39 75 28
40 89 24
41 87.60
42 90.88
43 90.06
44 84.32
45 84.32
46 84.32
47 96 64
48 109 78
49 84.32
50 84.32
51 90.06
52 75.28
53 74 46
54 74 46
55 78 56
56 71.18
57 74.46
58 75.28
59 90.06
60 101.56
61 84 32
62 84 32
63 84.32
64 84 32
65 84.32
66 84.32
67 77.74
68 80.20
69 90 88
70 69 54
71 78.56
72 72.82
73 72.82
74 70.36
75 78.42
76 87 60
77 79 38
78 112.24
79 101.56
80 84.32
81 84 32
82 84.32
ROCA
E 28' L9, 10 &
11 1 5.68X
W 57' L9, 10 &
11 1 248.14
W½ L5 & ALL
6 2 171.16
L17-18-19-20
4 23.22
21 & W10'
22 4 4.70
E15' 22 & ALL 23, 24 &
25 4 6 52
L26, 27, &
28 4 111.86
KEYS ADD TO ROCA
11 1 3 80
12 1 3.80
KEYS 2ND ADD TO ROCA
L10, 11, &
12 1 648 10
1 &
2 2 118.98
L1 &
2 3 86.00
L9 &
10 3 2 90
L11 &
12 3 2.90
MEYERS ADD TO ROCA
3 2 406.96
IRREGULAR TRACTS TO ROCA
L90 SW
17 8 7 139.76
GRANT PRECINCT
NW NW
1 9 7 155.30
SW NW
1 9 7 226.58
NW SW EX N328.7' & L6 SW
1 9 7 465.96
L19 NE
2 9 7 326 20
S475' N954.53' L42 NE
9 9 7 276 64
L4 SW EX W 183'
9 9 7 3,360.56X
L64 SW
9 9 7 5,255.84
L69 SW
9 9 7 309.68
L91 SW EX W 183'
9 9 7 1,565.78
L63 NE
10 9 7 535 22
E 18.01' AC L72 NE
11 9 7 129.08
W 30' AC L72 NE
11 9 7 260 20
E325' S703.5' W½ SE
11 9 7 1,990.64
L13 SW
14 9 7 120 08
L63 NW
16 9 7 57.18X
L86 NW
16 9 7 667.58
L65 SW
16 9 7 435 62
L58NE
16 9 7 414 80
L38 NE EX N 190'
17 9 7 3,753.26
L37 NE
17 9 7 1,871.42
L34 W/12 NW EX E 260' W 300' S 360' N 400'
17 9 7 629.13
L35, & 36
17 9 7 725 68
L32 SE
17 9 7 279.76
L4 NW NE¼ NW¼
20 9 7 995 70
L7 & 10 NE & 2,6 SE
21 9 7 279.48
L22 NE
23 9 7 775.80
L24 NE
22 9 7 387 84
L20 SW EX 27.48 AC
22 9 7 53.18
E½ NE
23 9 7 226.44
W½ NE
23 9 7 248 46
L12 SW S OF HIGHWAY ROW
23 9 7 263.52
L24 SE EX S 330'
W396' & L38 SE & NW SE
23 9 7 1,402.24X
L24 SE W 396' S330'
23 9 7 379.92X
L40 SE
23 9 7 80 94
NE EX55 AC CONT CLUB HSE & GOLF COURSE
24 9 7 1,662.30
55 AC TRACT NE¼ PT COUNTRY CLUB HSE & GOLF COURSE
24 9 7 2,164 84
L2 & 4 NW & S½ NW
24 9 7 299.25
L22 NE
26 9 7 277.06
L13 SE
27 9 7 293.04
N½ E507' N659 77'
28 9 7 169 11
L7 SW
28 9 7 387 70
ALL L15 & 18 SW¼ EX TRS
28 9 7 275 96
L4 SE
29 9 7 168 49
L7 SE
29 9 7 545.26
L2 SW
30 9 7 393.84

L40 SE
32 9 7 160 54
L17 SE
32 9 7 462.78
W½ W½ NE
33 9 7 436.34
N½ N½ SW
33 9 7 246.56
S½ N½ SW¼
33 9 7 313 46
L6 NW
36 9 7 195.42
L8 NW
36 9 7 56 34
CHENEY
8 1 93.38
L1 &
2 2 8.30
L3 TO
6 2 14.58
11 &
12 2 51.74
DILLS ADD TO CHENEY
7 &
8 1 14.06
CLARENDON HILLS
1 1 101.28
W2' L1 &
2 1 8 76
7 3 1,131 78
8 4 550.95X
9 4 550.95X
10 4 1,667.71X
CLARENDON HILLS 1 ST
1 1 939 46X
1 2 99.42
3 2 100.66
3 3 336.70
4 3 84 02
5 3 74 76
SE 50' OF L2 & ALL
1 4 855.06X
3 4 720 54X
8 4 106.82
COLONIAL ACRES 2ND ADD
6 2,974 60
HIGHLANDS
5 4 536.59X
2 5 83.08
IKIRU EAST
8 338 33
LEES SUMIT REPLAT
3 1,076.34
OUTLOT
A 16 26
MAR-MA-RA-LO HEIGHTS
5 2 280.21
EX E 17'
1 3 259.44X
NEALRENE ACRES
EX N PT
2 2 214.10
1 4 89 68
NEALRENE ACRES 1ST
3 1 18.48
3 3 63.96
E100'
5 4 41 56
PINE LAKE ADD
EX E15'
1 1,139.80
13 1,268.38
EX TR TRACT ON WEST
23 178 68
33 522.20X
PINE LAKE 2ND
109 761 52
PINE LAKE 4TH
78 817.65
PINE LAKE 5TH ADD
6 2 10 64
10 2 10 64
2 4 6 32
3 4 6 32
11 4 6.32
PIONEER HEIGHTS
OUTLOT
A 130 86X
PORTSECHE HEIGHTS
5 1 45 78
SHELDON HEIGHTS
N416'
1 1 583.60
SOUTH DALE ACRES
2 2 11 72
2 3 37 76
3 3 20.78
TOWER ACRES
2 2 68.28
1 2 67.98
TOWER ACRES 1ST ADD
3 130 54
4 103.30
5 109.92
VILLA DEL REY ADD
4 2 91 42
1 3 907.72
7 3 68.56
COUNTRY ACRES
6 2 98 81
7 2 108.06
LANCASTER PRECINCT
L28 SW & L36 NW
5 10 7 495 06
E289.9' L40 SW
10 10 7 227.88
E PT L43 SW
10 10 7 519.66
L17 SW
11 10 7 730.40X
L13 SW
12 10 7 163.34
L6 SW & NE¼ SW¼ & S2 SW
13 10 7 470 66
L75 NW
15 10 7 387.93
L70 SE NE EX TRACT FOR RD & 74 NE
15 10 7 2,753 66
L72 & 71 SE
15 10 7 3,704.54
L49-35 & 50 NE
22 10 7 2,639.02
L8 SW & NE SW
23 10 7 1,067.37
L6 SW EX TEN ACRES TRACT
23 10 7 4,491.33
L12 NE EX W208.71'
25 10 7 555 38
L50 SE¼
34 10 7 137.76X
L15 EX PT ANNEXED BY CITY
35 10 7 3,890 30X
SW NW & L8 SW
36 10 7 755.76
CRESCENT GLEN SUB
8 5 12.80X
9 5 21.07X
10 &
11 5 38.12X
12 5 21.58X
HILLSCREST HEIGHTS LOT C
EX THE N27'
1 1 64.54
2 1 71.92
3 1 56.46
4 1 36.96
5 1 47.72
6 1 51.08
1 2 105.54
2 2 69 24
1 3 71 92
2 3 67.90
3 3 67.90
4 3 67.90
5 3 34.94
6 3 34.94
7 3 34 94
8 3 26 88
1 4 36.30
2 4 37.64
3 4 37.64
4 3 92.10
N745'
4 5 37 64
5 5 38.30
2 6 92.78
4 6 39.66
3 6 33 60
7 6 36.30
1 8 39 66
2 8 34.28
3 8 41 66
5 8 45.70
6 8 43 68
7 8 39 66
8 8 41.00
SKY RANCH ACRES 1ST ADD
1 795.00
NORTH BLUFF PRECINCT
N½ NW
3 11 7 670 60
L 7 NE
5 11 7 305.78
L 1 NW & S599.9' W1200' L2 NW
6 11 7 199.35
SE EX RY
6 11 7 674.28
SE NE
7 11 7 520.58X
W½ NE
7 11 7 256.08
ALL L 11 & W½ L 12
8 11 7 922.42
E½ L12 NE
8 11 7 286.08
N½ NW & W½ S½ NW
8 11 7 506.32
E½ S½ NW
8 11 7 213.58
L23 SE
8 11 7 177.34
L8 SE
10 11 7 304 44
L19 SE
11 11 7 460.92
L4 NE
12 11 7 56 93
SW SE
13 11 7 271 10
L6 NW
16 11 7 667.22
L3 NW
16 11 7 349.72
L16 NE
17 11 7 234.02
L7 NE

W127' N273' L4 NW
28 8 8 17.20
L 2 & 3 SW & W½ SE
31 8 8 679.68
W½ NE
33 8 8 202 60
NE NW & L4 NW
33 8 8 374.32
L3 NW
33 8 8 40.10
S½ NW
33 8 8 339.30
E½ NW
36 8 8 182 38
SW NW
36 8 8 122.66
SW
36 8 8 955.02
W½ SE & SE SE
36 8 8 652.52
NE SE
36 8 8 211.12
BENNET VILLAGE
EX THE N28' L 7
EX THE N28' W11'
8 34 78.78
9,10,11 &
12 35 265 30
(EGGLESTONS SUB BLOCK 11 & 12)
A 40 10.15
(EGGLESTONS SUB BLOCK 11 & 12)
B 40 80.50
(EGGLESTONS SUB BLOCK 11 & 12)
C 40 55 02x
(EGGLESTONS SUB BLOCK 11 & 12)
D 40 116 30x
(LOT 1 TO 8)
C 41 6.02
(LOT 1 TO 8) LOT J &
K 41 7 02
(LOT 1 TO 8) L &
M 41 20 82x
(LOT 1 TO 8) EX S41'
N 41 .88
(LOT 1 TO 8) LOT N S19.3' ON E & 18.97' ON W & S18 3' ON W & 18.97' ON E
Q 41 17.06
(LOT 1 TO 8) LOT O 41 248.98x
(LOT 1 TO 8) LOT P EX FRACTION TRACT IN SE COR & FRACTION TRACT IN NW COR
G 41 20.28x
(LOT 1 TO 8) N21.7' EX FRAC TRACT IN NW COR L Q & FRAC TR IN SE COR LOT P & N21.7' S41'
N 41 40 14
(LOT 1 TO 8) EX E2' OFF SOUTH SIDE
R 41 274 61x
7, 8, 9 & 10 W½
11 44 138.76
1, 2, &
3 45 164.20
L5 &
6 57 118.42
W26' E100' L11 &
12 57 66.84
E74' 11 &
12 57 1,238 62x
2 &
3 59 601.32x
4, 5, &
6 59 46.08x
4, 5, &
6 61 370 07x
L1 TO
12 62 1,373 59x
ALEXANDERS ADD
Vac Alleys Adj & W207' Vac Street Adj on South Vac Street on West & L2 Thur 7 & W6 75' L1 &
8 6 1,025 34
W90.75' S170' L7 & E34' W124' N36' S170'
7 161 56
BENNET SUB
E½ N½
3 13 30x
S½
3 359.36
CLARKS ADD TO BENNET
10 3 199 50
7 &
8 4 35 61
9 4 252.73
MC CLAYS ADD BENNET
N½
10 142 43
NORTH BENNET
L2 TO
4 1 242 56
N6' L20 & ALL
21 1 132.38
S12'
13 2 2.50
ROGGENKAMPS ADD TO BENNET
L1 &
2 9 214.26
7&
8 9 10.02
L9 &
10 9 195 68
7 & 8
9 15 241.84
J. G TO SOUTHWICKS
2 207.72
WEST BENNET
SR 4, 5 &
6 3 175.62
10, 11 &
12 5 130.30
IRREGULAR TRACT TO BENNET
SE L43
3 8 8 1,404.36
STOCKTON PRECINCT
L15 & 17 SE
4 9 8 134.74
SE NW
5 9 8 121.35
S½ SE NW SE L6 SE
9 9 8 347.49
L6 SE
14 9 8 205 28
L8 SE
14 9 8 913.68
14 9 8 171 66
NW SW
15 9 8 338 40
SW NW
15 9 8 148.00
S½ SE
16 9 8 793.98
S½ NE
20 9 8 210 14
L20 NE
20 9 8 474.62
L6 NE
20 9 8 63.18
L3 NE
20 9 8 53.90
L7 NE
20 9 8 63.18
NW NE & S½ NE EX 5.55AC SW NE
22 9 8 722.86
SE NE & SW SE EX HIGHWAY
28 9 8 677.76
SW NE & NW SE
28 9 8 603.44
NE NE & L8 NE
30 9 8 571.56
L26 NE
32 9 8 23.81
L29 NE
32 9 8 298 87
W560' L7 & 10 NW EX N 50' & EX S50'
32 9 8 203 84
L11, 12 & 13 NE
33 9 8 336.32
L13 NE
34 9 8 220.84
L10 SE
34 9 8 280.74
S½ NE & L3 NE
35 9 8 1,580.81
W½ NE SE
36 9 8 95.90
S½ NE SE
36 9 8 117.48
SUNSHINE ACRES
4 21.22
5 21.22
6 57 08
7 327.31
STEVENS CREEK
L1, 2 & 3 NE&SE NE FRAC
6 10 8 352.31
N293.5' S293.5'
W738.9' L2 NE
7 10 8 527.46
L21 NW & L31, & 33
8 10 8 717.85
L32 NW
8 10 8 54.31
L15 SW SW
8 10 8 384.38
L10 NW
10 10 8 199.22
SE NW
10 10 8 278 38
W½ NE
10 10 9 263.06
L2 NW
12 10 8 216.86
W½ NE
16 10 8 375.54
W½ W½ SE SW
17 10 8 1,742 18
NW SW & L2 SW
17 10 8 487.48
L11 SE SE
19 10 8 315.52x
L7 SE
21 10 8 423.70
S½ L8 SE
21 10 8 263.66
N½ L8 SE¼
21 10 8 109.46
L9 NE
23 10 8 222.60
S½ NE
25 10 8 241 84
SW
25 10 8 934.37
SE
25 10 8 407.74
E½ SW

20 11 7 739.96
L13 N½ NE
24 11 7 295 00
L12 NW
25 11 7 167.74
L13 NW
25 11 7 164.92
L11 SE
25 11 7 158.32
SE SE
25 11 7 71.42
NOW L11 & 12 NW
26 11 7 142.54
PT OF L18 SW 5.01 AC On West
26 11 7 205.46
L21 SE
26 11 7 285.77
N575' E62.22' L27 SW & N575' L26 SW & N575' W167.4 W½ SE
27 11 7 435.14
L25 SE
27 11 7 703 72
NW NE & L25 & 26 NE & L31 & 32 NW
30 11 7 738.96
L7 W½ NE
31 11 7 121.08
L 4 E½ NE
31 11 7 2.48
L 6 NWK EX RD
33 11 7 26.03
L 5 NE
33 11 7 963.60
L 1 NE
35 11 7 67.92
L 18 W½ SW
35 11 7 6,562.17
SE
36 11 7 596.53
EL DE ACRES 1ST
13 30 12
4 30.12
5 30.12
ROCK CREEK
E½ NW & L 1 NW
4 12 7 827.00
S½ NE
10 12 7 653 58
W½ NW
10 12 7 706 08
L 4 NW
11 12 7 182.22
N½ NW
12 12 7 654.28
L 14 NW
16 12 7 312 02
SE NW & NE SW
16 12 7 301.53
E½ SW
18 12 7 864 00
L 7 SE & NE½ SE
18 12 7 360.80
E½ SW
23 12 7 266.91
S½ W½ NW
32 12 7 768 70
NE & SE
33 12 7 1,826.44
N½ NW
34 12 7 557.28
S½ NW
34 12 7 477.68
W½ SE & L 2 SE
34 12 7 1,803 74
DAVEY VILLAGE
1 TO
6 1 133.82
7 1 4.24
L8 &
9 1 45.56
L1 TO
6 2 222 62
22 2 7.58
24-25 &
26 3 8.70
27 &
28 3 193 02
6 4 9 31x
7, 8 &
9 4 33.30x
10 4 9.31x
5 &
11 4 239.93x
12 4 9.31x
16,17,18 &
19 5 95 83
1 8 50 31
4 &
5 8 126.00
OUTLOT C L 5 &
6 9 137.72
OUTLOT C 7 &
8 9 337 16
N20' L2 WAREHOUSE LOTS & TRACT ADJ ON NORTH & PT RRROW &
1 119.30
PANAMA PRECINCT
L 53 SW
3 7 8 3.18
L 68 SE
3 7 8 186.02
L 11 & 12 SW
4 7 6 665.28
N½ SE
7 7 8 492 05
L 3 SE
8 7 8 251.22
L 2 SW¼
13 7 8 318.09
E½ SE
14 7 8 161.27
SE SW
15 7 8 82.70
W½ SW
16 7 8 431.20
N½ SE
16 7 8 185.42
N½ E½ SW
16 7 8 7.50
E½ NE & E½ W½ NE
17 7 8 772 36
N½ NE
18 7 8 649 82
E½ NW
18 7 8 936.14
W½ NW
18 7 8 339 94
E½ NE & NE SE
20 7 8 537.12
W½ NE
20 7 8 299.74
NW
20 7 8 752.18
NE SW & SE SW
20 7 8 308.92
NW
21 7 8 1,042 56
SW
21 7 8 1,039.52
SE
21 7 8 1,126.96
E½ NW
22 7 8 396.50
SE NE
26 7 8 122 44
SE
26 7 8 565.70
L 1 NW
32 7 8 701 88
L 2 NW
33 7 8 355 69
E½ SW
34 7 8 447.70
W½ SW
34 7 8 461.76
W½ NE
36 7 8 956.60
S½ NW & NE NW & L 2 NW
36 7 8 1,901 34
L 1 NW
36 7 8 13.70
PANAMA VILLAGE
L 7 TO
12 6 132.30
10 14 152.34
11 14 55.88
17 15 12.65
7,3,&
4 18 60 42x
4 24 76.55
5 24 21.42
IRREGULAR TRACTS TO PANAMA
L 63 NE N85' S200'
E150' W183'
3 7 8 346.93
L 64 NW
3 7 8 131.99
L 21 NW
3 7 8 359.58
L 28 NW
3 7 8 69.66
L 51 SW
3 7 8 164.24
NEMAHA PRECINCT
SE SW EX RY
1 8 8 145 44
L13 NE & SE NE
2 8 8 282.58
L 17 SW
2 8 8 367.79
L 6 SW
2 8 8 483.47
L 7 SW
2 8 8 61.33
L 5 SE
3 8 8 92 90
L 42 SE
3 8 8 63 47
W½ SW
4 8 8 1,437 82
W½ SE
4 8 8 304.39
E½ SE
4 8 8 263.73
N½ NE
7 8 8 557 28
N½ NW
7 8 8 287.84
SW SE
8 8 8 194.05
L 59 NE
10 8 8 873 98
NE NW
12 8 8 332 16
NE NE
13 8 8 422 70
E½ SW
14 8 8 799 02
W½ SE
14 8 8 386 08
L6 & 7 SE
15 8 8 484 06
20 8 8 1,050.86
SE¼ NW¼
20 8 8 64.82
L 7 NW
20 8 8 277 40
W½ SW
20 8 8 172 77
E½ NE
23 8 8 507 72
N728.48' S1318.4'
E301 69' L 11 SE¼
26 8 8 65 95
L 8 NW EX W127' N 770'
28 8 8 937 42
L 3 NW
28 8 8 791 18

H 54.93
B 54 Co Clerks Sub L 19 to 21 L B 15.72
B 54, Co Clerks Sub L 19 to 21 L B 15.72
B 54, Co Clerks Sub L 19 to 21 L C 15.39
B 54, Co Clerks Sub L 19 to 21, L D W50 & All L E, 62.39
B 55, L 8,9,10, 27.30
B 55, Co Clerks Sub L 13 to 15, Bal. L A, 20.33
B 56, Cropsey & Brocks L 13 & 14, L B, 3.10
B 56, Cropsey & Brock Sub L13 & 14 L C & D 8.76
B 56, Cropsey & Brock Sub L13 & 14 L E, 7.40
B056 L 16 E Half 9.40
B056, L 17 W Half 9.40
B 056, L 17 S81' Of E Half, L 18 S 81' 121.44
B 56 Websters Sub N 61'E½ L 17 & N61' Lot 18, L B N9 Inches & All L A 8.30
B 56, Websters Sub N61'E½, L 17 & N 61', L 18, L B S19'3" & All C 15.69
B 057, L 13 & 14 W20' 31.25
B57, L 14, E30' & L 15 & 16 & S75 Ft of L 17 & 18 900.40
B 060, L 18 & ½ Vac Alley Adj 7.67
B 061, L 14 30.47
B 061, L 16 34.42
E .14' L 4 & All L3, B 62 36.90
Ex E .14' L4, B 62 33.76
B 64, L 3 7.67
B 064, L 4 26.47
E 18 E30, L 5 Ex Tri Tr on Alley B 64 9.66
B69, City Real Estate Co Sub L 1 to 3, A & B & Vac Alley Adj Ex Pt For Street 33.72
B77, L 9to 12 3,762.45
B86, L 3 39.42
NC Brocks Sub, L 1 & 2 A B 87 766.19
B 87 N C Brocks Sub L 1 & 2, L E & F 69.48
B 87 Co Clerks Sub L 11 & 12, B & C 528.28
B 88 Brocks Sub 5 & 6, L A & B 1,358.11
B 88 Brocks Sub L 5 & 6, L C & D 902.35
B 88 Brocks, Sub L 5 & 6, L E 415.04
B 88, Brocks Sub L 5 & 6, L F 453.52
B 88, Sheldons Sub L 7 & 8, L A to E 1,333.27
B88, Sheldons Sub L 7 & 8, L F&G 829.50
B 088, L 9&10
1,674.26 B 088, L 11
938.25 B 088, L 12
47.45 B 089, L 5&6
3,511.90 B 90, L 4 TO 6
4,855 67 B 091, L 1 L 2 PT
1,618 77 B 91, L 3
809.48 B 091, L 4 5 6
4,734.65 B 091, L 7&8 LT 9 W2'
2,302.15
B 97, L 5 N71 ½' & E33' 570 ½' &, L 6 N71 ½'
1,580.94 B 97, L 5 W17 570 ½ &, L 6 570 ½
699.92 B 97, L 8 & KENNARDS SUB L 7, A TO E
2,280.77 B 097, L 9
837.13 B 098, L 11
N50' OF E20', L 12 N50'
25.69 B 98, L S54 ½ FT, L 12
621.87 B 098, L 12
N37½'OF S92'
323.00 B 99, BARRETTS SUB, L 5 & 6, L A &, L B N2 INCHES
533.99 B 99, BILLINGSLEYS SUB, L 7 &8, L F & G
24.35 B 099, L 11&12
2,280.76 B 119, L 4
512', L 5 N23'
94.28 B 120, L 4
41.85 B 120, L 5
46.91 B 120, L 6
67.12 B 121 CO CLERKS, SUB L 1 & 2 & 3, L A
1,732.46 B 121 CO CLERKS, SUB L 1 TO 3, B & C
744.88 B 121 CO CLERKS, SUB L 1 TO 3, L D
640.55 B 122 CO CLERKS SUB, L 1 & 2 L A, B, & E
1,368.67 B 122 LT 7 & NORTH HALF VAC ALY
868.63 B 122, L 8 & 9 & N½ VAC ALY
2,378.04 B 124, L 11
592' OF W15' N50' W16FT &, L 10
60.43 B 129, L 8
175.00 B 144, L 1
W24' OF N54'
769.98 N 92', L 1 & N92' E½, L 2, B 148
155.22 B 150, L 9
21.88
B 140, HAGENOWS SUB L 5 & 6 L D
186.00 B 162, L 3
43.06 B 186, HULLS SUB S½ BLK 186, L 9 E½
174 40 B 191, L 1 N92'
137.50 B 195, L 1
122.61 B 195, L 2
99.25
B 199, Lt 11 E Half (Ex W2' Of S59' E½)
194.58
B 199, L 11, W½
72.65
B204, L 2, W½, L 3 E12½, 180.00
B206, LT 7 & LT 8 W5' 112.50
B 212, L 7 S76.9' 133.05
B 220, L 12 N 50' 91.68
B 238, L 10 187.61
B 241, L 2 104.18
B 241, L 11 104.18
B 245, L 4 65.31
B 245, L 6 N62' 125.00
L 1 to 10, B 251 2,336.16
B 264, L 11 & 12 45.88
ABBOTT & IRVINES
Sub B 006, L 1 244.50
Sub B 006, L 2&3 409.00
AKCERMANS ADD TO HAVELOCK
B 002, L 1&2 52.68
L4, B 3 679.76
B4, L 3 33.98
B4, L 10 18.66
B6, L 5 & 6 15.00
B7, L 1 737.85
B7, L 7 210.80
B7, L 10 28.11
ARLINGDALE HEIGHTS
B3 L5 2,457.25
B3, L 6 2,838.31
B3, L 13 29.39
ATKINSONS
B89 L12-14 & Va Ally Lemon St. Adj ex pt State for Rowy & L15-22 B89 & 1-8 Ex W43 L 9 N 10 L10 & 11-13 Ex W55 & S3 Edison 10,881.66
AXTELL HEIGHTS
B004, L 12 292.89
BARNES SUB
L1 11, Colbertsons L 9 41.95
GM BARNES SUB
NW ¼ 18-10-7, L 1 to 10 Ex N 10', B 47 288.74
NW 18-10-7, L 11 & 12 Ex N 10' B 47 524.32
NW 18-10-7, L 11 & 12 Ex N 10' B 47 524.32
NW 18-10-7, L 3 & 4 Ex N 10' B 48 57.90
NW ¼ 18-10-7 L½ 11 & 12 Ex N 10' B48 57.90
TF BARNES SUB
¼ NW ¼ 20-10-7, L 33 S 54.61'10F N ½ 34.22
¼ NW ¼ 20-10-7, L 33 N 50' 21.42
BATTLE CREEK ADD TO COLLEGE VIEW
B 08 L3 & 8 7 304.20
L11, 12, 13 & 14, B 9 265.26
BEL MAR FIRST
B10, L8 46.51
B 13, L 9 46.51
BEL MAR S

NEER PARK ADD
B1, L54 430.37
Replat B2, L23 33.24
NEWMANS
Sub B14, L3 N69 ft 77.48
Sub B14, L4 N60 & 7ftnlhs Ft 787.69
Sub B14, L4 S60 ft N120.7 ft 565.30
Sub B14, L4 S60 ft 347.24
NORMAL ADD
B 04, L7 &8 833.25
B 04 W65' N40', L14 W65', L15 & 16 117.28
B 04, L12 No 20' & All L13, & L14 So 10' & ½ Vac Alley 344.32
B11, L1 to 3 N82' & L4 E35' 40.75
B11, All L5 & 6 & L4 W10' 40.75
B12, L2 48.97
B12, All L3 & L4 E15' 65.35
B12, L4 W30' & L5 E30' 65.36
B12, L5 W15' & L6 65.37
B15, L9 E36' & L10 W21' 4.94
B23, L9 E27' & L10 W27' 22.34
B24, L5 & 6 S67' & Vac Aly Adj 187.46 187.46
B27, L5 31.57
B28 E75' L1&2 & E½ Vac Aly Adj 863.17
NORMAL SECOND
B 05, L6 50.53
B 05, L8 47.41
B 05, L12 122.49
B12, L7 59.28
B12, L8 47.92
B14 E½, L14 to 16 53.32
B15 L7 S20' & All L8 296.88
NORMANDY SQUARE REPLAT
B1, L3 2,156.99
B1, L4 2,156.99
B1, L5 2,156.99
B1, L6 2,156.99
B1, L7 2,156.99
B1, L10 2,156.99
B1, L28 2,156.99
B1, L29 2,156.99
B1, L30 2,156.99
B1, L31 2,156.99
B2, L4 37.86
B4, L13 2,830.48
B4, L15 2,830.49
NORTHEAST HEIGHTS THIRD
Ex S81 7' W110' B2 & N310' B5,6&7 560.62
NORTH MANCHESTER
SE SW 21-10-6 B3, L1 to 4 & N19' of 5 1,749.67
AE SW 21-10-6 B3, L10 S Hlf & All L 11 to 14 133.16
SE SW 21-10-6 B3 L44 N19 Ft & All L45 to 48 2,921.02
SE SW 21-10-6 B4, L1 To 16 2,822.72
SE SW 21-10-6 B4, L30 to 48 2,498.04
NORTH PARK SUB
B 01, L4 7.92
B 01, L9 37.72
NORTH PARK SUB FIRST
B1, L7 934.78
B2, L3 53.73
B2, L6 56.09
Outlot A 534.48
NORTH SIDE VILLAGE
W1' L17 & All L16, B5 21.72
B 07, L13 28.58
NORTHSIDE VILLAGE 2ND ADD REPLAT
B1, L5 561.70
B1, L6 561.70
B1, L7 561.70
B1, L8 561.70
B1, L9 428.41
B1, L10 428.41
B1, L11 428.41
B1, L12 428.41
B1, L13 428.41
B1, L14 428.41
B1, L15 428.41
B1, L16 428.41
B1, L17 428.41
B1, L18 428.41
B1, L19 428.41
B1, L20 428.41
B1, L21 561.71
B1, L22 245.65
B1, L23 467.91
B1, L24 561.72
B1, L25 561.72
B1, L26 561.72
B1, L27 561.72
B1, L28 561.72
B1, L29 561.71
B1, L30 561.71
B1, L31 561.71
B1, L32 561.71
B2, L1 So Part 252.69
NORTHSIDE VILLAGE 3RD REPLAT
B1, L5 125.03
B1, L7 125.02
B1, L8 125.02
B1, L10 125.01
B1, L11 125.01
B1, L12 125.01
B1, L13 125.01
B1, L14 125.01
B1, L15 125.01
B1, L16 125.01
B1, L17 125.01
L3, B2 163.32
L4, B2 129.08
L5, B2 159.94
L6, B2 133.75
L7, B2 133.75
B3, L1 125.03
B3, L2 125.03
B3, L3 125.03
B3, L4 125.03
B3, L5 125.03
B3, L6 125.03
B3, L7 125.03
B3, L8 125.03
B3, L9 125.03
B3, L10 125.03
B3, L11 125.03
B3, L14 125.03
L15, B3 187.41
L16, B3 212.67
B3, L17 125.03
B3, L18 125.03
B3, L19 125.03
B3, L20 125.03
B3, L21 125.03
B3, L22 125.03
B3, L23 125.03
B3, L24 125.03
B3, L25 125.03
B3, L26 125.03
B4, L1 125.03
B4 L2 125.03
B4, L3 125.03
B4, L4 125.03
B4, L5 125.03
B4, L6 125.03
B4, L7 125.03
B4, L8 125.03
B4, L9 125.03
B4, L10 125.03
L11, B4 122.05
L1, B5 122.05
B5, L2 125.01
B5, L3 125.01
B5, L4 125.01
B5, L5 125.01
B5, L6 125.01
B5, L7 125.01
B5, L8 125.01
B5, L9 125.01
B5,L10 125.01
B5, L11 125.01
B5, L12 125.01
B5, L13 125.01
B5, L14 125.01
L15, B5 176.23
L16, B5 132.84
L17, B5 115.11
L18, B5 116.74
L19, B5 120.87
L21, B5 122.42
L22, B5 121.57
L23 B5 129.36
L24, B5 133.75
L25, B5 128.47
L26, B5 124.84
L27, B5 124.84
L1, B6 133.25
L2, B6 164.23
L3, B6 137.69
L4, B6 156.35
L6, B6 125.79
OUTLOT A 1,468.70
NORWOOD PARK
L 7 EX W32 & ALL LOT 8 & VAC ALLEY ON S, B 13 603.50
L 9&10 & VAC ALLEY ON S, B13 635.72
L 11&12 & VAC ALLEY ON S, B 13 635.72
L 2 3 & 4 EX HWY ROW, B 25 791.68
B 28, LT 10 EX RD 113.20
NORWOOD PARK FIRST ADD
EX ST LTS 3 & 4 252.23
B 32, L 4 763.90
B 38, L 3 623.03
B 39, L 1 624.96
B 43, L 2 435.90
B 43, L 7 611.82
N75' L 1 & N75' E40' L 2 EX N 25', L 1 & 2 54.95
B 46, L 10 34.55
B 46, L 11 57.54
N78' L 5 & 6 & B 47 64.62
L 7, B 47 30.99
B 52, L 7 1,297.47
B 52, L 8 52.54
B 52, L 9 & 10 1,245.34
BIGNELLS REPLAT SUB LTS 4 TO 9 BLK 33 LT D 307.72
B 34, L 1 46.06
BIGNELL
REPLAT SUB L 4 TO 9, B 54 EAST 44', L D E F 54.61
BIGNELL
REPLAT SUB LTS 4 TO 9, B 54 WEST PART OF L D E F 101.30
B 57, L 1 294.21
B 59 L 9 To 12 2,673.84
B 60, L 5 106.98
B 61, L 3 87.26
BIGNELLS
REPLAT SUB L 4 TO 6, B 61 LT A 59.29
BIGNELLS
REPLAT SUB L 4 TO 6, B 61 LT B 48.72
BIGNELLS
REPLAT SUB L 4 TO 6, B 61 LT C 35.85
OAK PARK SUB
L 14 1,373.74
L 15 1,373.74
L 16 20.57
L 17 20.57
L 18 20.57
L 20 20.57
L 21 1,584.88
L 22 1,852.48
L 24 1,631.48
L 25 1,784.48
L 26 1,583.20
L 29 20.57
L 31 20.57
L 32 20.57
L 33 20.57
L 35 1,586.45
L 37 20.57
L 38 1,418.34
L 40 20.57
L43 20.57
L 47 1,837.59
L 48 20.57
L 50 1,149.27
L 51 20.57
L 52 20.57
L 54 1,418.33
L 55 20.56
PARADISE ADD
B 3, L 10 S100' 699.72
PARK PLACE ADD
B 1, ALL LTS 7&8 & LT 9 W36 FT 78.47
B 8 S79' LT 10 TO 12 671.50
PARK VIEW ADD
N PT L 5 & PT, L 6, B 1 5.65
PARMENTERS
EX S290', L 5 275.14
PECKS GROVE SUB
B 1 S71 15' E ½ A 405.62
PESHAS SUB
L 5 475.00
L 10 413.25
PIERCE-RENTFRO INSUTRIAL PLAZA
B 1, L 12 5,384.58
PIONEER ACRES
B 04, L-1 51.76
PITCHER & BALDWIN
B 6 L 10 750.30
PITCHER & BALDWIN 2ND ADD
UNI PL
B 1, L 37.35
L 6 B 3 725.20
B 7 L7 & 8 4,958.54
B 8, L 4 951.94
L 5, B8 47.59
B 8, L11 45.95
B 8 L 12 1,400.24
B 9, L 4 80.03
B 12, L 10 493.43
B 13, L 6 909.29
B 13, L 8 736.09
B 15, L 1 1,196.78
B 15, L 9 & 10 118.79
B 16 L 1 & 2 SO ½ 58.46
B 24, L 5 & 6 N 50 28.22
B 30, L 7 S HLF L 8 SO HALF 781.47
B 30, L 9 25.97
ENYEARTS SUB L11 & 12, L A B 30 58.46
L 6, B 31 64.66
B 31, L 10 40.74
B 32, L 3 40.74
B 32, L 9 & 10 199.38
B 32, L 11 & 12 257.32
B 33 L 8 EX 641.3 SQ FT 1,496.76
B 33, L 11 & 12 115.63
B 34, L 8 EX S 10' 57.91
B 34, L 9 W HLF EX S10' 28.95
B 36, L 12-13-14-15-16 & 17 EX ST 322.38
B 42, L 1 & 2 287.31
B 42, L 3 EX 30 SQ FT 120.05
L 7 TO 12, B 42 189.35
PLEASANT VIEW
B 02, L5 5.50
B 02, L 8 36.14
POTTERS SUB
L2 & 51 & S½ SE 33-10-7 L 1, EX W203 55' & EX S314 75' E117 53' 1,034.46
L 2 & 51 & S½ SE 33-10-7, L 2 N128.58' 62.69
PRAIRIE HILL
B 3, L 4 1,743.58
RANDOLPH ACRES
L 3, EX N59' 771.05
L 51 1,643.70
L 58 W HALF 1,270.72
L 58 E HLF EX E25 46.02
REGENCY ESTATES 1ST ADD
B 1, L 1 1,550.71
B 1, L 3 1,644.84
B 2, L 4 41.25
B 2, L 9 EX TR S PT 41.25
B 3, L 4 41.25
B 3, L 5 41.25
B 3, L 6 41.25
B 3, L 7 41.26
RENT WORTH
B 1, L 5 2,887.48
B 1, L 7 2,887.48
B 1, L 8 2,887.48
B 2, L 13 2,040.64
B 3, L 5 143.39
RICHARDS FIRST ADD
L 7 605.54
RIDGE VIEW SE SW 11-10-6
L 23 23.66
L 24 23.66
L 91 & 92 1,355.15
L 149 264.82
L 150 717.44
L 151-152&153 2,501.82
L 154 828.96
L 161 TO 162 321.78
L 163 160.89
L 164 & 165 321.78
L 198 828.95
L 202 TO 219 EX E17.2' L213 ALL 214 & W 20' L 215 11,324.98
RIDGEWAY ADD
B 6 L 2½ VAC ALLEY ADJ 375.00
B6, L10 & ½ ALY ON N 475.00
RIVERSIDE ADD
B 02, L 8&9 189.40
B 02, L 10 TO 12 182.55
B 07, L 4 94.70
L 5, B 7 94.70
ROSE ADD
VAC ALLEY ADJ TO L 5 & 6 & L 7-8 & 9 B6 22.50
ROSEMONT THIRD ADD
B 3, L 6 185.32
B 2, L 1 37.06
B 2, L 3 185.32
B 3, L 1 37.06
ROSEMONT FOURTH ADD
B 3, L 1 1,851.32
B 3, L 2 1,927.60
B 3, L 1 76.82
SALT VALLEY VIEW ADD
B 1, L 23 144.20
B 1, L 24 28.84
B 1, L 25 144.20
B 1, L 33 144.20
B 4 L 25 1,736.34
B 6 L 8 144.20
B 6, L 12 1,205.07
B 7, L 7 28.84
B 8, L 13 1,297.93
B 8 L 14 144.20
B 8, L 20 28.84
B 8, L 22 144.20
S173' N588 20' OUTLOT A 4,124.98
S173' N365' OUTLOT A 6,124.98
OUT L B EXC E 228.73' 522.20
OUTLOT B EAST PART BEING 88.08 ON NO & 88.73 ON SO 1,215.25
SEWELLS ADD
B 1, L 10 105.05
B 2, L 15, L 16 W½ 176.60
SHELDON & ERNSTS SUB
L 1 4.06
L 5 64.56
L 9 324.67
L 10 & 11 W862/3' 6.72
L 12 & ½ VAC ALLEY ADJ 31.45
L 13 70.64
L 14 W 44 78.91
L 16 21.50
L 17, L 18 W 3 21.50
L 18 E 47 21.50
L 20 21.50
L 21 21.50
L 22 21.50
L 23 21.50
SKYLINE HIGHLANDS ADD
B 1, L 1 118.05
B 1, L 2 118.05
B 1, L 3 118.05
B 1, L 4 118.05
B 1, L 9 118.05
B 1, L 10 118.05
B 1, L 11 118.05
B 1, L 12 118.05
B 1, L 13 118.05
B 1, L 14 118.05
B 1, L 15 118.05
B 1, L 16 118.05
B 1, L 17 118.05
B 1, L 18 118.05
B 1, L 19 118.05
B 1, L 20 118.05
B 1, L 21 118.05
B 1, L 22 118.05
B 1, L 23 118.05
B 1, L 24 118.04
B 1, L 25 118.04
B 1, L 26 118.04
B 1, L 27 118.04
B 1, L 28 118.04
B 1, L 30 98.21
B 2, L 1 118.05
B 2, L 2 118.05
B 2, L 3 118.05
B 2, L 4 118.05
B 2, L 5 118.05
B 2, L 6 118.05
B 2, L 7 118.05
B 2, L 8 118.05
B 2, L 9 118.05
B 2, L 10 118.05
B 2, L 11 118.05
B 2, L 12 118.05
B 2, L 13 118.05
B 2, L 14 118.05
B 2, L 15 118.05
B 2, L 16 118.05
B 2, L 18 118.04
B 3, L 1 118.05
B 3, L 2 118.05
B 3, L 3 118.05
B 3, L 4 118.05
B 3, L 5 118.05
B 3, L 6 118.05
B 3, L 7 118.05
B 3, L 8 118.05
B 3, L 9 118.05
B 3, L 12 118.05
B 3, L 13 118.05
B 3, L 14 118.05
B 3, L 15 118.05
B 3, L 16 118.05
B 3, L 17 118.05
B 3, L 18 118.05
B 3, L19 118.05
B 4, L 1 118.04
B 4, L 2 118.04
B 4, L 3 118.04
B 4, L 4 118.04
B 4, L 5 118.04
B 4, L 6 118.04
B 4, L 8 118.04
B 4, L 9 118.04
B 4, L 10 118.04
B 4, L 11 118.04
B 4, L 13 118.04
B 4, L 14 118.04
B 4, L 15 118.04
B 4, L 16 118.04
B 4, L 17 118.04
B 4, L 18 118.04
B 4, L 19 118.04
B 4, L 20 118.04
B 4, L 21 118.04
B 5, L 9 118.04
B 5, L 10 118.04
B 5, L 11 118.04
B 5, L 13 118.04
B 5, L 14 118.04
B 5, L 15 118.04
B 5, L 16 118.04
B 5, L 17 118.04
B 5, L 18 118.04
B 5, L 19 118.04
B 5, L 20 118.04
SKYLINES ROLLING HILLS
B 1, L 1 2,644.96
B 2, L 1 2,968.66
B 2 L 14 2,644.96
B 3, L 1 2,899.47
B 4, L 1 2,929.66
B 4, L 2 2,891.56
B 4, L 8 31.60
SKYLINE ROLLING HILLS 1ST ADD
B 1, L 1 2,033.36
B 1, L 2 2,033.36
B 1, L 3 678.19
B 1, L 4 678.19
B 2, L 2 3,608.09
B 2, L 8 3,475.55
B 2, L 9 3,637.85
B 2, L 10 3,619.37
B 2, L 11 1,382.27
B 4, L 1 3,512.15
B 4, L 2 2,957.60
SOUCY & PESHA
B 1, L 3 & 4 1,708.0
B 1, L 21 285.00
B 1, L 24 276.45
SOUTHBROOK SUMMIT FIRST
B 2 SO 40, L4,5&6 290.64
SOUTH GATE HEIGHTS
B 02, L 1 597.87
B 07, L 4 35.55
B 08, L 10 79.04
SOUTH HAVEN HILLS
B 1, L 13 126.56
B 3, L 28 6.32
B 7, L 8 968.68
L 9 & 10, B 7 126.56
SOUTH KENSINGTON ADD
B 6, L 7 & 8 192.56
SOUTH LINCOLN ADD
B 1, L 9 N 35 OF S 71 & TR ADJ 147.00
B 2, L 3 168.68
B 8, L 6 50.28
B 10, L 4 209.99
B 10, L 5 27.06
B 11, L 1 104.18
RANDALL'S SUB OF L 10 TO 12 L A, B 14 48.74
B 15, L 7 N 45 14.01
B 16, L 12 E 30 OF N 81 44.06
B 25, L 7 S 92 28.01
B 25, L 10 35.24
B 27, L 7 N 42 40.70
SOUTH PACIFIC VIEW
B 1, L 7 1,390.75
B 1, L 11 2,952.20
B 2, L 1 1,752.25
B 2, L 2 174.36
B 2, L 3 2,237.86
B 2, L 4 174.36
SOUTH PARK ADD
B 4, L 21 S HLF 25.96
B 4, L 26 51.92
EX TRI TR IN SW COR L 13, B 5 51.92
B 5, L 20 51.92
B 5, L 22 51.92
B 6, L 9 76.70
B 6, L 24 203.00
B 9, L 2 450.30
B 10, L 14 & 15 25.28
B 11, L 9 378.59
B 11, L 16 240.16
SOUTH VIEW ADD
L 4, B 2 35.69
L 14, B 2 9.89
L 15, B 2 9.90
L1 EX N5' ALL LTS 2-3-4-5-6 & E 38' VAC 12 ST ADJ, B 6 194.78
SOUTHWOOD 1ST ADD
L 1, B 1 61.40
L 2, B 1 65.35
L 1, B 4 54.57
L 3, B 4 77.20
L 1, B 5 405.57
L 1, B 6 370.41
L 14, B 6 373.71
L14, B8 72.67
L 4, B 9 1,637.17
L 10, B 9 373.71
L 7, B 10 72.10
L 4, B 10 72.24
L 5, B 10 57.02
L 6, B 10 61.04
L 1, B 11 3,588.72
L 7, B 12 3,230.60
L 19, B 12 69.30
L 8, B 13 1,501.53
L 14, B 13 57.45
L 3, B 14 61.04
L 4, B 14 65.06
L 13, B 15 821.74
L 18, B 15 1,447.90
L 1, B 16 60.31
B 16, L 4 E66.35' L 5 W 23.35' PARCEL B1 93.27
L 14, B 16 1,600.07
L 15, B 16 1,634.04
L 17, B 16 1,494.83
L 6, B 17 3,250.87
L 10, B 17 1,302.94
L 4, B 19 3,254.79
L 9, B 19 1,376.63
L 22, B 26 956.86
B 26, L 27 EXC SD 4' 77.83
L 5, B 27 81.92
SOUTHWOOD HILLS FIRST ADD
B 2, L 21 EXC SW 4 ALL L 22 & SW 6' OUTLOT D 47.59
B 2, L 23 SW 2' & OUTLOT D EXC SW 6' 47.59
B 2, L 23 EXC SW 2' L 24 SW 2' 47.59
B 2, L 25 & L 24 EXC SW 4' 47.59
B 2, L 26 33.99
STEELS ADD
B 2, L 1 39.74
W F STEELES SUB
L 19 SO 22 & 43 HNDRS OF N 72 & 43 HNDRS OF E 40 364.33
STERLING PLACE L 10 & 11 187.77
L 46 & 47 683.80
L 58 & 59 45.60
L 67 TO 69 68.41
L 71 72.80
L 72 22.80
L 73
456 10 L 86 & 87 10 08 L 92 9 60 L 154 TO 156 595 01 L 172 & 173 464 78 L 176 TO 178 78 07
STINES 1ST ADD
L 4, B 1 24.54
L 4, B 2 24.54
B 3, L 1 EX WRLY 356 & 4 TNTS SQ FT 97.77
THOMAS A STRATTONS SUB
SE ¼ 12-10-6 L 7 5,346.23
SULLIVANS ADD
A & B B 24 173.95
SUNNYSIDE ADD
B 2, L 12 N 62 10.54
B 3, L 4, L 5 N 8 403.75
B 8, L 5 162.96
B 9, L 5 496.09
SUNSET ACRES 3RD ADD
L 6 154.60
L 7 90.56
L 8 2,578.43
SUNSET ACRES 4TH ADD
B 1, L 1 43.15
B 1, L 2 43.15
B 1, L 4 43.15
B 2, L 1 43.15
B 2, L 3 43.15
B 2, L 4 43.14
B 2, L 5 43.14
SUNSET VIEW
L 1 100.83
L 2 1,981.09
L 3 2,252.58
L 4 2,341.42
L 5 1,779.76
L 7 1,779.76
SUNSET VIEW 1ST ADD
L 1 159.49
L 2 139.48
L 3 130.48
L 4 130.48
L 5 130.48
L 6 159.49
L 7 159.49
L 8 130.48
L 9 130.48
L 10 130.48
L 11 130.48
L 12 159.49
TABITHA NEW COMMUNITY FIRST ADD
L 14, B 2 115.02
TAYLOR PARK ADD
B 01, L 20 1,435.60
TOWNSEND & GADD
B 1 N 60 EX W194.34 66.05
B 6 N 75 OF S 150 OF E 100 715.99
B 8 W 90 OF N 95 41.53
TRENDWOOD 4TH ADD
L 7, B 1 1,833.40
L 10, B 1 1,623.40
TRENDWOOD 5TH ADD
B 1, L 1 226.23
B 2, L 1 1,824.47
B 3, L 1 2,473.91
B 3, L 3 226.23
B 3, L 4 226.23
B 4, L 2 226.23
SOUTHWEST 87' L 4, B 4 350.75
B 4, L 9 226.23
B 4, L 10 226.23
B 7, L 5 1,781.78
B 8, L 6 2,502.53
B 8, L 7 583.36
B 8, L 8 226.23
B 8, L 9 2,737.33
B 8, L 10 2,373.68
B 8, L 13 2,516.85
B 8, L 14 2,516.85
B 8, L 23 2,516.85
B 8, L 25 2,230.53
B 8, L 26 2,230.53
B 8, L 30 2,493.95
B 8, L 33 226.23
B 10, L 12 2,574.11
B 11, L 2 2,416.64
B 11, L 8 226.23
B 11, L 9 2,173.26
B 11, L 10 2,442.41
B 11, L 13 2,488.22
B 12, L 1 2,087.37
B 12, L 4 2,559.80
B 12, L 13 2,840.41
B 13, L 2 2,230.53
B 13, L 6 1,578.58
B 14, L 3 2,316.42
B 14, L 8 226.23
B 14, L 10 226.23
B 14, L 14 2,631.38
B 14, L 15 2,674.22
TRENDWOOD 6TH ADD
B 1, L 2 226.24
TRESTERS ADD
B 4, L 3 TO 5 391.56
B 4, L 6 269.56
TURNERS ADD
B 2, L 4 S35' W78' & L 5 W78' 81.10
UNION ADD TO COL VIEW
L 5 W65' E205' N 37½' W ½ 36.68
L 37W 70 OF N 141&7 HNDRS OF S 171 & 7 &7 HNDRS OF THE NORTH HALF 701.31
UNION PLACE SUB
W32 LOT 15 & ALL L 16 BLK 11 73.27
B 12, LT 19 370.90
UNIVERSITY PLACE
B 2, L 3 786.63
B 5, L 5 & 6 W 75 37.27
B 6, L 5 51.31
B 6, L 6&7 102.43
B 6, L 8 53.52
B 7, ENYEARTS SUB OF 1 TO 4 L A 65.29
B 7, ENYEARTS SUB OF 1 TO 4 LOT B 74.12
B 9, L 4 38.92
B 9, L 5 & 6 S 82 101.93
B 9, L 5 & 6 N 60 52.05
B 9, L 7 & 8 23.75
B 9, L 9 38.92
B 10, L 4 450.34
B 15, L 13, L 12 E 3 OF S 91 1.61
B 16, L 2 28.40
B 19, L 2 459.43
B 19, L 3 LT 4 E5 614.79
B 19, L 9 22.51
B 19, L 12 1,075.89
B 21, L 11 60.04
B 23, L 8 EX ST 210.00
B 26, L 4 23.75
B 26, L 8 101.61
B 28, LT 7 & N HLF VAC ALY ADJ 30.00
B 28, LT 9 LT 10 W 40 & VAC ALY ADJ 61.42
B 32, L 7 & 8 W 63 432.72
B 32, L 10 438.28
B 37, L 16 265.89
B 38 L 16 550.84
B 44, L 6 530 OF W50, L 7 & 8 W50 486.59
B 44, L 13 658.15
B 44 L 14 ALL L 15 SOUTH 3 FT & W 94.66' 827.03
B 45, L 6 539.53
B 57, L 7 & 8 NO 60 306.00
B 61, L 5&6 N 77 27.44
B 62, L 9 E15, L 10 & SO HALF ALY ADJ 150.00
B 67, L 1&2 36.97
B 70, L 4 447.49
B 70, L 5 & 6 7,417.04
B 72, L 7 71.19
B 72, L 9 40.74
B 78, L 7 S90, L 8 S90 OF W HF 96.80
B 85, L 31 & 32 W HLF 363.09
B 95, L 3 & E½ LT 4 54.34
B 101, L 3 4.26
B 110, L 12 233.82
B 111, L 2 W ½ & ALL L 3 70.98
B 121, L 9 47.29
B 122, L 10 47.29
B 122, L 2 W378 STNTS, L 3 E HALF 38.80
B 122, L 6 231.61
S67' LTS 1 & 2 EX W10' L2 & ½ VAC ALLEY ADJ B126 445.34
UNIVERSITY TERRACE
B 1, L 3 324.48
1ST ADD B 1, L 6 296.56
1ST ADD B 1, L 8 & NERLY 2' OF 3', L 9 226.71
1ST ADD B 2, L 5 237.51
FIRST B 3, L 1 W 1 L 2, L 3 E 2 204.56
FIRST B3, L 10 560 24.19
VALLEY VIEW ADD
B 4, L 14 904.22
VAN DORN PARK
B 2, L 6 190.72
B 06, L 17 176.60
VORES ELM PARK ANNEX
B 2, L 12 43.06
WASHINGTON HEIGHTS
B 21 L 1 & 2 ½ VAC GROVELAND ST ADJ 67.13
L 4 EX TR ON E FOR ST & N30' VAC JUDSON ST ADJ B 21 67.13
L 1,2,3, & ½ VAC GROVELAND ST ADJ & ½ VAC JUDSON ST ADJ B 22 59.41
B 29, L 1 1,456.49
B 29, L 2&3 & ½ VAC JUDSON ST ADJ & ½ KNOX ST ADJ 1,996.83
L4, B 29 2,173.11
B 37 ½ VAC NELSON ST ADJ & L 7 5,696.03
B 38, L 1 W8 6 S71 & E225 & ALL L 2 & L 3 EX S7 & W8 6 N128 6, L 4 3,031.68
WASSUNG PARK
L 1 1,268.23
L 2 24.97
L 4 24.97
L 6 24.97
L 9 24.97
OUTLOT B 1,538.32
WASSUNG PARK 1ST
B 1, L 1 24.97
B 1, L 2 674.44
B 1, L 3 674.44
B 1, L 4 717.77
B 1, L 5 746.66
B 1, L 6 746.66
B 1, L 7 891.10
B 1, L 8 746.65
B 1, L 9 638.31
B 1, L 11 2,617.37
B 1, L 12 4,611.71
B 1, L 13 4,610.09
B 2, L 3 24.97
WASSUNG PARK NORTH
B 1, L 1 109.56
B 1, L 2 154.31
B 1, L 3 154.31
B 1, L 4 154.31
B 1, L 5 154.31
B 1, L 6 154.31
B 1, L 7 154.31
B 1, L 8 2,346.78
B 1, L 10 2,027.55
B 1, L 11 2,015.08
B 1, L 12 99.48
B 1, L 13 99.48
B 1, L 14 99.48
B 1, L 15 99.48
B 1, L 16 99.48
B 1, L 17 99.48
B 1, L 18 99.48
B 1, L 19 99.48
B 1, L 20 99.48
B 1, L 21 99.48
B 1, L 22 99.48
B 1, L 23 99.48
B 1, L 24 99.47
B 1, L 25 99.47
B 1, L 26 99.47
B 1, L 27 99.47
B 2, L 2 542.89
B 2, L 3 542.89
B 2, L 4 542.89
B 2, L 4 542.89
B 2, L 5 542.89
B 2, L 6 542.89
B 2, L 7 570.00
B 2, L 8 643.27
B 2, L 9 2,678.46
B 2, L 10 2,976.98
B 2, L 11 295.56
B 2, L 12 295.56
B 2, L 13 295.56
B 2, L 14 295.56
B 2, L 15 295.56
B 2, L 16 37.43
B2, L 17 37.43
B 2, L 18 154.30
WEBSTERS SUB LOT 29&30 B 1 L 9 8.00
WELLINGTON GREENS
REPLAT OUTLOT A B 9 2,529.10
WELTONS ADD
B 1, LT 7 EX 514' & S50' LT 8 & HALF VAC ALY ADJ 1,438.11
B 2, L 1 & E ½ VAC ALY LOT 2 N HALF 23.15
B 2, ALL LT 10 LT 11 S HALF & W ½ VAC ALY ADJ 36.94
WESLEYAN HEIGHTS
W5' L19 & ALL L20 68 140.09
B 08, L 22 140.09
B 09, L 4 140.09
B 09, L 11 140.09
B 9, L 12 140.09
WESTLAND HEIGHTS 1ST ADD
B 1, L 1 773.57
B 1, L 2 773.57
B 1, L 3 773.57
B 1, L 4 773.57
B 1, L 5 807.35
B 1, L 6 1,831.88
B 1, L 7 1,758.62
B 1, L 8 1,758.62
B 1, L 9 1,758.62
B 2, L 2 91.33
B 2, L 4 91.33
B 2, L 5 91.33
WEST LINCOLN ADD
B 03, L 7 & 8 166.51
9 & 10, B 3 149.26
L 11 & 12, B 3 127.69
L 13 & 14, B 3 75.94
B 03, L 5 & 6 315.75
B 07, L 7 33.30
B 08, L 1 & 2 315.75
B 8, L 3 & 4 255.38
B 8, L 5 & 6 315.75
L 7 & 8, B 8 315.75
L 9, B 8 127.69
B 08, L 10 127.69
B 08, L 11 & 12 315.75
B 09, L 13 & 14 W HLF 173.07
L 15, B 9 127.69
B 10, L 10 14.49
B 10, L 11 & 12 23.75
B 10, L 13 & 14 23.75
B 12, L 7 W 100 E82' L 11 E 82' N23' &E 42' S27' LT 12, B 13 117.92
B 14, L 7 1,103.58
B 14, L 8 1,121.38
B 14, L 9 21.25
L 101 & 102 773.54
WEST GATE ADD
B 4, L 2 822.35
B 4, L 5 851.09
B 4, L 13 1,096.82
WESTGATE 2ND ADD
LT 1 1,448.70
WEST GATE PARK
B 1, L 1 2,451.98
B 1, L 2 2,647.09
B 1, L 3 2,883.22
B 1, L 4 3,119.16
B 1, L 5 3,119.16
B 1, L 6 3,119.16
B 1, L 7 3,001.09
B 1, L 8 2,411.15
B 1, L 9 2,321.09
B 1, L 10 2,704.70
B 1, L 17 2,411.15
B 1, L 12 2,923.60
B 1, L 13 3,668.43
B 1, L 14 3,656.24
B 1, L 15 2,930.98
B 1, L 16 2,411.15
B 1, L 17 2,411.15
B 1, L 18 2,411.15
B 1, L 19 2,411.15
B 1, L 20 2,411.15
B 1, L 21 2,885.15
B 1, L 22 2,576.40
B 1, L 23 2,879.15
B 1, L 24 3,591.04
B 2, L 3 3,603.20
B 3, L 1 3,285.01
B 3, L 2 3,139.45
B 3, L 3 3,426.28
B 3, L 4 2,876.73
B 3, L 5 3,001.06
B 3, L 6 3,397.95
B 3, L 7 2,923.82
B 3, L 8 3,826.95
B 3, L 9 2,883.19
B 3, L 10 2,883.19
B 3, L 11 2,767.06
B 3, L 12 2,411.12
B 3, L 13 2,411.12
B 3, L 14 2,411.12
B 3, L 15 51.34
B 4 ALL L 1 & S47' L 2 3,927.88
B 4 L 3 EX S47' 2,782.09
B 4, L 4 2,341.28
B 5, L 1 2,411.15
B 5, L 2 2,411.15
B 5, L 3 4,762.31
B 5, L 4 2,709.60
B 5, L 5 2,647.33
B 5, L 6 2,647.33
B 5, L 7 2,592.42
B 5, L 8 3,472.48
WESTLAND HEIGHTS ADD
B 03, L 3 340.10
B 07, L 8 340.10
B 07, L 10 140.09
B 07, L 14 140.09
B 08, L 3 340.09
B 08, L 6 340.09
B 17, L 1 699.82
B 18, L 2 749.25
B 18, L 4 166.50
B 18, L 6 166.50
B 18, LT 7 & 9 EX E57' 57.47
HEXAGON TRACT IN W60' L 6, B 19 7.06
B 21, L 1 TO 6 AND HALF VAC ALY ADJ 364.48
LT 3, B 22 1,619.44
LTS 1 & 2, B 22 2,874.24
B 22, L 4 & 5 366.51
L 6 & 7, B 22 749.25
B 22, L 10 44.77
B 22, L 11 TO 14 128.28
L 4 B 23 90.57
B 23, L 5 & 6 3,260.46
B 23, L 7 TO 9
2,542.95
B 23, L 10 489.98
B 23, L 11 428.73
B 23, L 12 306.20
B 24, L 7 & 8 154.66
B 24, L 9 48.84
1ST ADD TO WEST LINCOLN
B 25, L 12 270.44
N52 L 22 THRU 24, B 28 140.84
B 30, L 3 TO 9 630.70
B 30, L 16, L 17 40.95
B 30, L 18 51.75
B 30, L 19 73.30
B 30, L 20 90.55
B 31, L 1 TO 3 215.67
ALL BLK 32 - EX DEEDED RD 166.93
WESTRIDGE ADD
L 16 439.20
WITHERBEE GARDENS
L 12 N HALF 55.44
L 62 S HALF 10.45
L 87 E 69 OF N 106 40.24
WITT & JUCKETTES REPLAT
L 11 181.72
WOODLAND TERRACE
B 3, L 20 570.30
L 4 & 5, B 6 1,090.60
WOODS BROS BRYAN SUMNER ACRES
B 2, L 6 N HALF 351.90
WOODS BROS HALF ACRES
L 30 EX S 49 B 10.77
L 75 S HALF 27.21
L 97 N HALF 263.64
WOODS BROS FIRST ADD TO HAVELOCK
B 13, L 20 480.40
B 13, L 21 434.56
B 13, L 22 472.50
B 17, L 18 319.90
TRI IN SW PT B 18, L 7 430.60
B 23, L 15 869.69
WOODS BROS LAKEVIEW ACRES
SUB S½ SE 21-10 6-B 1, L 5 EX W 100 FT 1,182.41
B 1, L 8 SO HLF 1,030.88
SUB S½ SE 21-10-6-B 1 L 9 1,576.92
SUB ¼½ SE 21-10-6-B 1, L 10 1,588.65
SU S½ SE 21-10-6 N 66' LT B3 701.59
SUB S½ SE 21-10-6 N60' L 8 B3 1,021.58
B 4, L 1 E 110' EXC So 54' 1,148.95
B 4, SO 54 E 110 LOT 1 & N6 E 110, L 2 1,331.07
SUB ¼½ SE 21-10 6-B 4, LT 4 S HALF 33.42
SUB S½ SE 21-10-6-W70' L5 B4 918.63
SUB S½ SE 21-10-6 E70' L5 B4 2,039.37
SUB S½ SE 21-10 6 BLK 4 LT 6 124.25
B 4, L 9, NO 60' SO 115' 97.17
B 4, SO 54' W 110' LOT 10 & N 6' W 110' L 9 497.63
BLOCK 5 E 110' EXC SO 55' L 1 71.63
SUB S½ SE 21-10-6-B 5, L 2 108.91
SUB S½ SE 21-10-6-E½ L 5, B 5 74.55
SUB S½ SE 21-10-6 B 5, LT 6 W HALF 81.77
SUB S½ SE 21-10-6-B 5, LT 6 E HALF 595.44
SUB S½ SE 21-10 6 B 5, N ½ L 8 238.94
SUB S½ SE 21-10 6 B 5, LT 9 136.22
B 5 W 110' LOT 10 EXC SO 55' 253.97
LOT 10 SO 55' W 110' B 5 234.89
SUB S½ SE 21-10-6-B 6 LT 1 722.02
SUB S½ SE 21-10 6 B 6, L 2 S½ 363.18
SUB S½ SE 21-10-6-B 6, L 8 422.66
SUB S½ SE 21-10-6-B 7, L 2 427.84
SUB S½ SE 21-10-6 B 7, L 3 534.93
SUB S½ SE 21-10 6-B 7, L 8 94.51
SUB S½ SE 21-10 6-B 8, L 10 156.27
SUB S½ SE 21-10-6-B 10 L 1 2 3 8 & 9 2,682.99
SUB S½ SE 21-10-6-B 11, L 4 L 5 1,149.50
SUB S½ SE 231-10-6-B 12, L 4 N 50' 51.39
SUB S½ SE 21-10-6-B 12, L 4 EX N50 & ALL L 5 187.16
SUB S½ SE 21-10-6-B 12 LT 6 EX S27 & ALL L 7 266.78
SUB S½ SE 21-10-6-B 12 LT 10 136.22
SOB ¼½ SE 21-10-6-B 13

Zorinsky Questions President's Vision

Kearney (AP) — Edward Zorinsky, Democratic candidate for the U.S. Senate, says President Ford "must have had a seeing eye dog leading him around" during a visit to Poland last year.

The Omaha mayor, campaigning in Kearney Thursday, referred to Ford's debate statement Wednesday night that eastern European nations are not dominated by Russia.

Zorinsky, who appeared at a Buffalo County Democratic rally, said at a news conference that he was in Poland last year when Ford was there.

The senatorial candidate said that when he heard the Ford comment "immediately to my mind came the fact that President Ford must have had a seeing eye dog leading him around."

Zorinsky said he talked to people in Warsaw and the presence of Russia was "very evident."

James Hansen, Democratic candidate for Congress from the 3rd District who also was at the rally, said he was stationed in Berlin while in the service and comments similar to those of Zorinsky.

Zorinsky said to hear the President make the comment "brings fear to my heart, because if he is that misinformed or does not realize what's happening over there on that issue, God help this nation."

Ford-Dole Leaders Named

Lexington (AP) — William Barrett of Lexington, chairman of the Gerald Ford-Robert Dole Nebraska campaign organization, announced the appointment of two campaign committee heads.

Val Peterson, former two-term governor, is the chairman of Senior Citizens for Ford-Dole. Peterson served as ambassador to Finland and was federal Civil Defense administrator during the Eisenhower administration.

Robert E. Richards is the state chairman of Veterans for Ford-Dole. Richards, Deuel County attorney for 20 years, is a veteran of World War II and Korea.

1976 THE YEAR OF RESULTS

lines*	1 day	7 days	10 days
2	3.00	7.43	9.00
3	3.00	10.77	12.96
4	3.00	14.11	16.92
	3.20	17.33	21.15

*Approximately 5 words per line

These are FAMILY RATES paid at the Want-Ad counter & reflect prompt payment discount.

DEADLINES — non-commercial ads due 5pm two days prior to publication. Cancellation deadline is 11am day preceding publication.

CHECK YOUR ADS in the first issue & report any error at once to 473-7451. No allowance can be made after first issue.

OFFICE HOURS — 8am-5pm, Monday-Friday & 8am-1pm Saturday. Closed Sunday.

473-7451

or TOLL FREE

800-742-7385

WITH JOURNAL-STAR WANT ADS

101 Cemeteries/Lots

Lincoln Memorial Park, 4 spaces, $220 each. 826-2032, Crete. 12

110 Funeral Directors

ROPER & SONS Mortuaries
4300 East "O" 432-1225
6037 Havelock 466-2831

Lincoln Memorial FUNERAL HOME & CREMATORY
Also Serving Umberger Sheaff Clientele
6800 So. 14th 474-1515
Adjoining Lincoln Memorial Park

Wadlow's Mortuary
1225 L 432-6535

METCALF FUNERAL HOME
27th & Que 432-5591

HODGMAN-SPLAIN & ROBERTS MORTUARY
488-0934 4040 A

33rd & Holdrege. 950 sq. ft. "1" commercial. Will remodel 3 bedroom house to suit. 475-7222, 475-9995. 25

126 Business Opportunities

Business opportunity — would you like a business of your own? You don't need an office to start. Begin at home, full or part time. Ideal for husband & wife team. 488-5547, no obligation, no information over the telephone. Let's have coffee & talk. A29

☆

FREMONT, NE.

JUST LISTED — Excellent restaurant facility. Approximately 5,000 sq. ft., all equipment & building in excellent condition. Formerly PPOE.

DECATUR — Green Lantern Steakhouse, Lounge & Motel, tremendous business, all equipment stays, on & off sale, excellent condition. Land contract. Shown by appointment only.

SHORT ORDER DRIVE-IN — Established business located on high traffic street, complete with stock, business & building, specializing in sandwiches, sundaes, malts & cones. Living quarters with garage, open year around. Land contract — call for details.

MARKUS REALTY
Fremont, Ne. (402)721-8177
11

OPPORTUNITY

Applications are being accepted for a Dealer Franchise with SKOGMO Family Store. Prefer Retail background and must be interested in locating in Western Nebraska. Write Box 506, Crawford, Neb., 69339. Please send resume. 16

Complete 3 Bay carwash equipment, presently in operation, see it all working now. Building for sale too, all to be removed. 435-6336. 12

126 Business Opportunities

☆

Established vending route in Lincoln area will consider contract to right party. Write Journal Star Box 429. 12

☆

Laminating & framing business for sale includes all required equipment along with existing market & sales force. 488-8776. 17

40x60 metal building, 150x200 ft. lot, Highway frontage, south edge of Nehawka. Wallman Real Estate, 227-2375, 227-3175. A24

129 Financial

BUSINESS CAPITAL
1st & 2nd mortgages. Venture capital, purchase lease backs, equipment leasing.
NEB-IOWA CAPITAL, 402-397-4210
29

135 Instruction

☆

Singer Sewing Courses. Beginning sewing to advanced men's tailoring. Our classes are educational & creative. Call 432-6537 to enroll today. 17

142 Lost & Found

Lost around 29th & W, small cream colored Poodle, neutered male, shaggy haircut, no collar, answers to Harley. Reward. 435-7088. 9

Lost—Gray female cat, 1 hind leg white, red collar, white flea collar. 466-7163. 12

Lost — Small white dog, vicinity 63rd & Aylesworth, name Sam. 466-9250. 15

Lost — hunting bow, Allen compound, with quiver. 488-4779. 14

Found. Siamese cat, Wesleyan area. 466-4020. 35

Lost — Woman's black wire framed, bitocal prescription glasses. 464-7673, reward. 15

Lost — Diamond ring at Miami game, reward. 477-6793. 35

Lost — Old black dog with brown markings, female, deaf, before 5. 432-3861, after 5, 464-6829. 16

Found black cat downtown vicinity. Call 475-0143. 10

Lost Calico cat, white flea collar between E & F on 11th Street. Reward. Call 432-5183. 17

lost—vicinity 11th & A, male black & white puppy. Reward. 475-9394. 17

Lost—male Airedale, southeast Lincoln, 792-2853. 17

Found — Black & white kitten, near 19th & Dakota. 423-2502. 9

Lost — Black Lab, name Sam, 40th & Normal, 489-7660. 10

Lost Schnauzer, salt & pepper (gray), lost Meadowlane-Wedgewood area. 464-7333. 10

Lost — blonde Labrador pup, (5 months), son heartbroken. 489-1237, 432-6128 Reward. 18

Lost — male, black & white Springer Spaniel, Wilderness Park, reward 423-5652. 18

148 Personals

I will not be responsible for any debt contracted by anyone other than myself. Larry J. Zimmer. Alvo, NE. 27

148 Personals

Bills pressing? Let us help. Lincoln Financial Advisory, 477-6002. 10

Wanted — 4 Nebraska Football Tickets. Call 477-9139. 11

Klein — Repairing, selling, jewelry, watches, diamonds, Turquoise. 6009 Vine. 466-1337. 19

Authorized representative, Electrolux Vacuum, sales-service. Roth, 1510 So. 12th, 477-1927. 25

We need NEBRASKA FOOTBALL TICKETS, no students. 432-4707. 25

Wanted — 2-4 tickets for Missouri or Kansas State game. 488-1669 after 4. 30

McFields Cleaners — Specialize in weaving. A-1 alterations. Remodeling. 244 No. 10. 432-5441. 25

Wanted: 2-4 Nebraska season football tickets. 489-6686. 29

We repair Timex, Accutron, Seiko & other watches. Jewels, 1319½ O St. 1

Teenagers have many problems. Dial 435-3533 & learn about 1 of them. For prayer promises & prayer, call 435-3534. 9

Fantastic truckload sale — Mexican imports — Century House Imports, 1732 O St., thousands of discounted gift items. 15

Wanted—4 tickets to Kansas State game, 2 seats together ok. Call collect, Ron Benson, 402-371-5595. 11

MUST SELL lot, very close to large lake, all utilities available, Bella Vista, Arkansas. Write Journal-Star Box 436. 17

SKI COLORADO
Reserve our 2 bedroom cond. now, in the heart of ski country. 489-8780, 435-7055. A7

Need elderly lady to care for Post-Encephalitis patient, live-in desirable References checked. 464-8381, 8-5pm. 17

People who seriously want to quit smoking, write Journal Star Box 440. 13

220 Dressmaking

Betty's Sewing Shop — where quality counts. Professional, Dependable. Havelock 466-6216. 9

Sewing and alterations for women and children. Call 432-8393. 17

Professional sewing & alterations, 1 week service. 489-5469. 4

240 Building & Contracting

Remodeling-room additions, all small jobs welcome. Anytime, 475-5825. 11

Basement repair, all types cement work. References, guaranteed. 464-2812, 464-0085. 14

Carpentry, remodeling, room additions, & small jobs also. 477-7609. 15

All types construction, commercial, residential, additions, remodeling, repairs. 464-5378. 16

BASEMENT REPAIR
Waterproofing, I beams installed, sidewalks, patios & drives. 464-9041. 19

BASEMENT REPAIR
Beams, patios, driveways, all kinds cement work. Estimates. 16 years experience. 432-5724, 432-1540 after 5pm. 22

Carpentry, commercial/residential. Framing/finishing, remodeling, additions, garages. Small jobs welcome. 477-6716. 25

☆

MR FIREPLACE & CO
Are you tired of high fuel costs? Buy your fireplace from Mr. Fireplace & Co. Low prices. Install it yourself or free estimates. 1921 So. 17. 432-8677. 29

C. W. Construction
Carpentry, complete remodeling, residential/commercial. Misc. repairs, free estimates. 489-8447. 30

CUSTOM BUILDERS
Commercial & residential remodeling, additions, fireplaces, framing, small jobs welcome. Free estimates. 432-3709. 30

HUGHES CONSTRUCTION
"We Do It All!"
Custom built cabinets, additions, remodeling, block & brick work, concrete, retaining walls, garages, backfilling, landscaping. Residential or Commercial. Guaranteed & insured. Office — 432-9564, Homes — 477-5462. 31

ADD-A-ROOM
or remodel, kitchens, family room, basements, garages. Earl Harris, 464-8429. 9

BASEMENT-CEMENT WORK
Any kind of home improvement. Call Mr. Fit-it. 467-3234. 15

GUARANTEED BASEMENT WORK. It pays to hire a specialist. 464-7735. 15

245 Cement Work

All concrete work, basement repair. Small jobs welcome. 435-2749. 9

Johnson Concrete, sidewalks, steps, patios, driveways, parking lots, basements. 488-6429. 10

Cement work. Driveways, patios and sidewalks. Free estimates. Call 477-9139. 11

Quality concrete at a reasonable price. Commercial & Residential. References. 799-2132, 489-7351. 13

Quality concrete, all types, cement work at a reasonable price. Free estimates, references. 432-0914. 22

al 846-2805
Do you need cleaning, small repair, hauling, and other odd jobs. Conscientious service 466-0462. 22

☆

Quality concrete work, at a fair price. Patios, drives, walks, floors. 20 years experience. For free estimates, call 781-2852. 25

☆

Expert cement work — all types — free estimates. A. Jordan & B. Utley, 432-7075. 28

DICK'S CONCRETE
Garages, Basements, Patios, Sidewalks, Steps. Guaranteed. Free Estimates. Call 798-7358. 30

JS Concrete. Quality work at a fair price. 475-7517. 2

TONY'S CEMENT WORK
Driveways, sidewalks & patios. Call 489-6566, 488-0274. 3

Cement work, 22 years experience, sidewalk, driveway & patio, etc. Please call 474-1230, or 489-0826. 3

OK CONCRETE COMPANY
Experienced concrete work at reasonable price. Free estimates. 466-7090. 4

Basement repair. All types cement work. Small jobs welcome. 475-0672. 6

WARNE'S CONCRETE CO.
BASEMENT REPAIR
Free estimates 474-1057
7

250 Home Services & Repairs

KAMAR
Seamless Gutters
5 prepainted colors, insured
464-2918 or 467-1047
19

Roofing, new roofs & repairs, hot roofing & shingles. Call 475-6570. 9

Complete remodeling Garages, roof work, custom cabinets, etc. Guaranteed. Larry Wathor, 435-8002, free estimates. 11

Window washing, gutter cleaning, professional painting, call 466-2289. 14

CLEANING
All types of cleaning, home, apartment, office & commercial. Free estimates. Call 799-3468. 21

Roofing, shingles, hotroof siding, steel vinyl, insured, free estimates. 435-1326. 14

Chain Link & Wood Fences
American Fence Co. 467-2511
15

Carpenter work, remodeling & general repairs. 488-8848 or 488-6914. 16

KAMAR
Seamless Gutters
5 prepainted colors, insured
464-2918 or 467-1047
18

LARRY'S ELECTRIC
Bonded Master Electricians. Free estimates. 24 hr. service. 464-9403, 435-0473. 18

250 Home Services & Repairs

Carpet installation. Insured professional installers. 477-5771 or 475-0135. 15

Chain link fence, quality material & installation, Lincoln phone 784-3671. 20

Roof work, competitive estimates, very reliable, references, guaranteed. 464-6532, 464-5672. 20

ELECTRICIAN
Commercial-Residential. Licensed & insured. Reasonable. Trenching. 464-4498. 21

Remodeling and additions, roofing and repair. 475-4888 or 780-5317, Palmyra. 21

ELECTRICIAN
Licensed & Insured. 477-4739.

Andersen's Roofing, new or repair. Call eves. or weekends, 464-4600. 22

WINDOW CLEANING
$10.00
Outside your house. 435-8026
4

Roofing, all types, free estimates, fully insured, repairs welcome. 435-5996. 25

CLEANING-HOMES & APARTMENTS. WE CLEAN ANYTHING AND EVERYTHING. 483-1841. 25

For low cost wiring by master electrician, 464-9403 or 435-0473. 27

Roofing, not cheaper, just better, no staples, repairs, estimates. 488-3827. 29

CARPENTRY
& home maintenance. Electrical & plumbing. No job too small. 432-3737 or 475-1783 after 5pm. 9

E & L Service, painting, all home & mobile home improvements. 24 hour emergency service 474-1221. 30

Remodeling, garages & small sheds welcome. Workmanship guaranteed. 475-3519 anytime. 10

Chimneys repaired, gutters cleaned & repaired & basement repairs. Reliable — estimates. 467-3234. 12

Roofing, free estimates, with guaranteed fast work, low prices. 464-4610. 1

BASEMENT REPAIR
Reasonable rates. 786-2962.
1

Floors sanded & refinished, 20 years experience. 489-3674. 1

Handyman home repairs & small jobs welcome, reasonable, estimates. 466-2126. 15

Carpenter work, remodeling, paneling, ceilings, roofing & general repair. 488-6551, 466-2543. 5

CAPITOL HANDYMAN SERVICE
All types home repair. No matter how unusual. Call 488-8314. 5

All types of Masonry work done, fireplaces, retaining walls, basements etc. Call anytime 799-2857. 12

255 Plumbing/Heating/Air-Conditioning

Plumbing, new construction, remodel, repair, sales & service. Gulbranson Plumbing, 489-4660, 435-6495. 22

260 Interior Decorating

UPHOLSTERING
Samples Reasonable 488-3959
11

Drapery & upholstery fabric 15% off. Lessons in draperies & upholsteries. 475-9107. 11

Upholstering done in my home. 20 yrs. experience, free estimates, pick up & delivery. Phone 786-2604. 21

Call Gene Reeves, 423-2920. The best price on painting & papering. 14

Shbestring decorating. Consultant will show you how to rearrange your furniture, add accessories. "Tulips" 488-8771. 15

Painting, papering, texturing, ceramic tile, after 5pm, Doberstine 466-0312. 23

265 Painting

Insured painting, caulking & repair. Interior, exterior. Interior decorating & insulating. Winter orders now, discount prices. 488-9456. 9

Exterior painting, specializing in older homes, call anytime. 475-5825. 11

Insured painting, interior, exterior. Free estimates. Reasonable rates. 477-6176. 15

Experienced painting of all types. Reasonable rates. 488-5022, 477-6380. 11

Year around Exterior & Interior painting, no job too small, free estimates, experienced. 488-2494. 21

Painting — Estimates, experienced, interior, exterior, commercial, residential. 475-1407, 489-7489, 423-0982. 16

270 Lawn Care/Gardening/Dirt

Roto tilling & power rake, reasonable, evenings & weekends. 464-3227. 9

Roto-tilling & plowing with garden tractor. 435-3352. 9

BLACK DIRT CO.
High Quality Lawn & Garden Soils
489-5002
10

PARKS STONECRAFT
Stone & railroad tie, walls, landscape 782-8135.
"Our walls are outstanding"
13

LAWN & GARDEN TILLING, DONE CHEAP. 464-7638. 16

Seeding, sodding, grading, retaining walls repaired, yard cleaning, reasonable. 432-4894. 17

Tractor weed mowing on empty lots. 432-8614 & 489-4445. 21

Total Lawn Services. Weather-matic Underground Sprinkler Systems, fall clean up. Free estimates. 432-6185. 22

Good experienced lawn & garden tilling. $8.00 pr./hr., $5.00 min. 799-2808. 24

Power raking, seeding, fertilizing, mowing, cleanup. 16 yrs. experience. 489-2905. 24

Call now for free estimates on fall rototilling. 489-5050. 30

Tractor weed mowing on empty lots. 432-8614 & 489-4445. 30

Aerating & power raking, free estimates. 466-4284. 10

Lawn aerating — plug type, power raking, fertilizing, & disease control. 464-6077. 31

Black dirt, gravel, crushed rock, grating, parking lots & driveways. 435-7206. 31

Gravely rotary plowing — perfect seed bed — lawns & gardens. 466-3310. 14

Power raking & aerating. Reasonable rates. Prompt service. Free estimates. 466-5284. 4

Aerating, also power raking. Reasonable rates. Free estimates. Call 464-6475. 5

BLACK DIRT
5 yrds. $27.50; 3 yrds. $20
475-2873
4

Garden plowing, roto-tilling, power raking, satisfaction guaranteed. 466-5335, 467-3368. 7

272 Misc. Services

Lawn service, tree trimming & removal. Building wrecking. 476-1449. 20

Quality framing, trimming, roofing, drywall, & remodeling, free estimates. 474-1869 evenings. 12

Lawnmowers & small engines tuned up & repaired. Free pickup & delivery. Ben Allen, 489-3701, 489-7310. 29

Will clean offices on Sundays. 466-5970 or 435-6193. 15

Odd jobs of all sorts, house & yard repair, painting, cleaning, digging, hauling, etc. 477-1435. 22

Wanted: small manufacturing and assembly work. Your company supply, we build. Labor and building furnished. Free pickup and delivery. D & N Manufacturing, Box 239, Adams, Ne 68301, phone 988-3725 10

SANDY'S OFFICE SERVICE
Need typing, bookkeeping or miscellaneous office work done but don't want to hire part time help? Call SOS! Reasonable rates, fast & efficient service, pickup & delivery. 423-8643 after 5PM, anytime weekends. 18

280 Trucking & Hauling

Hauling, cleanup work, odd jobs, reasonable, free estimates. 489-4866. 9

Student hauling, reliable, dependable, $15 a load. 483-1156. 9

Jim's light hauling, moving, basements cleaned, reasonable. Call anytime, 435-6729. 19

Hauling, basements & garages cleaned. Free estimates. 435-6110. 22

Do you need cleaning small repair, hauling, and other odd jobs. Conscientious service 466-0462. 23

Harold's Light Hauling. Anytime, no job too small. 423-6253. 24

Hauling, cleaning, yard work, etc. Free estimate. 466-2839. 31

Light hauling, very reasonable. Call 432-5465. 1

Hauling, fair rates. 467-2221. 30

That's right sir — call Spicer, light hauling. Evenings & week-ends. 423-7863. 1

Hauling, done by responsible student. After 5, 435-4693. 15

Knaub's Hauling — A trademark of Service & Economy. Dependable. 466-5672, 432-1602. 5

Large truck, tractor loader, wrecking, commercial mowing. After 5pm, 432-0434. 5

Basement cleaning, attic cleaning, hauling, $5 load. Free estimates. 477-6264. 16

Hauling, gravel, sand, dirt, 5 yd. dump truck. 466-5335, 467-3368. 7

Hauling, yard work, moving, gutter cleaning, odd jobs. Cheap. 466-4264. 6

285 Tree Service

Remove dead & unwanted trees. Ray's Expert Tree Company, 432-7797. 9

Call X-Pert for removals, trimming, stump removal. Licensed, insured. 489-2667. 4

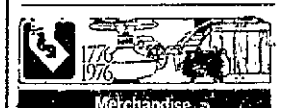

Merchandise

301 Antiques

Shirley's Antiques & Things, Victorian furniture, open Sunday, Wed., Fri., 1-5pm. 3903 So. 48th, 483-2166. 16

Miller's Used Furniture & Antiques, collectibles, glassware, dolls, iron & tin toys, MTWF 11-4, TH. 4-8, S. 11-5. 2713 No. 48th. 28

4 matched pair antique leaded stained glass windows, Tiffany quality, total dimension 14'x6½'. 475-4784. 8

THE VILLAGE STORE
710 B Buy-Sell 432-8422
28

CARPENTER-REZNICEK'S
ANTIQUE SHOW & SALE
OCT. 9 & 10
Sat. 10-9, Sun. 10-5
One of the Midwest's largest & finest shows with 70 dealers featuring antiques & collectibles of all kinds. Furniture: oak, walnut, pine. Primitive: tins, crockery, wooden items. China: Nippon, R.S. Germany, R.S. Prussia, Haviland matching service. Pottery of all kinds. Glass: Heisey, Cambridge, Fostoria, depression, pattern. Collectors plates, old & new. Also dolls, toys, clocks, old jewelry, paper collectibles, photographic & advertising items.
Food: The Pantry Restaurant
Ag Hall, State Fairgrounds
Lincoln, Ne.
Admission 50c each day
10

Kitchen cabinet, roll top, flour bin, refinished, $215. 3271 Hitchcock. 10

RAGGEDY ANN'S ANTIQUES AND THE LOFT
127 N. Cotner Closed Fri. & Sun.
3

☆

MARTIN ANTIQUES
RATHBONE VILLAGE
Open Daily, 10:30
Walnut armoire, youth bed, oak tables, Victorian settees, fireside bench, Waterbury school clock, mantle clock, Admiral Dewey wall mirror, advertising tins, Victorian hide-a-bed, Wavecrest lamp, fern stand, scales & a variety of chairs. 10

Bed, hi-boy chest, make up table dresser, solid walnut. 474-1751. 9

Double curved glass secretary & oak sideboard. 475-0424 or 489-1644. 13

☆

Fremont Collectors Show
Oct. 9 & 10, the Auditorium in Fremont. Buy-sell-trade. 10

How about a lovely antique turquoise necklace for Christmas 423-7863. 16

AUCTION
THE SPOT
11TH & CORNHUSKER HWY.
WED. OCT. 13, 7PM
COMPLETE INVENTORY DISPOSAL
See Class 333 for Listing
13

I'm moving, 100's of items got to go. Wood icebox, furniture, glassware, dishes, primitives. 224 No. 26th. 9am-dark, Sat. Oct. 9th. Please, absolutely no early callers. 9

ANTIQUE AUCTION
Sunday, October 10, 1976
HOLIDAY INN NORTHEAST
5250 Cornhusker Hiway
Lincoln, Nebr.
Preview 12 P.M. Sale 1 P.M.
Another load from Rocky's Antiques, Ohio. Partial list as follows: Outstanding Art Nouveau 6'x6' Mirror-back China Closet with Medallion Face and Large Claw Feet. 3 Other Nice China Closets, Oak Credenza with Claw Feet, Oak Sideboard, Victorian Walnut Cylinder Desk, Pennsylvania Dutch Gentleman's Chest, Small Spinning Wheel dated 1857, Ornate Chinese Teakwood Tea Table, 2 Highly Carved Victorian Chairs, Unique Rockers, Harvest Table, Round Oak Table, Oak Wardrobe, Hi Back Brass Bed, Brass Cash Register, Early Shaker Pine Cupboard, Fantastic Dry Sink, Set of 6 Walnut Chairs, Sitting Hall Tree, Standing Hall Tree, Oak Dressers and Chests, Ice Box, Piano Stools, Telephone, 8-day Regulator, Signed French Clock, Picture Frames, Karastan Kirman 3x5 Rug, Red Satin Glass, Puffy Grape Pattern Gone With The Wind Lamp, Guaranteed Old & Mint Condition, Outstanding Collection of Indian Garments from North Dakota Reservation, All Items in Near to Mint Condition & of Museim Quality, The Bead Work is Indescribably Bright and Beautiful: Complete Ceremonial Dress, Ceremonial Leggins & Moccasins, Buckskin Dress & Leggins, Buckskin Dress, Fully Beaded Top Dress, Buckskin Coat, Squaw Belt, Raiding Belt, Breastplate with Bone, Trade Beads and Indian Pennies, Blackfoot Squaw Boots, Bandolier Bag, Trade Token Pouch, Hide Beaded Pouch with Flags & Eagles, Moccasins Including Childs Burial Moc's, Pair of Indian Dolls, 2 Knife Holders, Peace Pipe. Much Much More!
Auctioneer: F. D. Able, 466-7995
Terms: Cash or Good Checks
10

ANTIQUE Show & Sale
NEBRASKA'S LARGEST
State Fairgrounds Expo Bldg.
LINCOLN, NEBR.
Oct. 16-17, '76
Dealers from 10 States 22,000 sq. ft. of furniture, Glassware, Comic Books, Dolls, Coins, Authentic Turquoise Jewlery, Other Jewelry, Tin Toys, Military Advertising, Primitives. Cornhusker 2-Way Radio will be monitoring on Channel 19, 17 & 1. Visit and see the "SHOW & SELL BUNCH", not the show & tell bunch. Free Drawing Every Hour! F.D. or B.A. Able 466-7995
10

☆

COACH HOUSE ANTIQUES
26th & "P"
Exceptional 26" Jumeau talking doll. Large Museum quality country girl. Feather grain trunk. Open Dutch stenciled trunk. Mennonite basket. Ingraham bamb clock. Kate Greenaway tile, massive brass double bed, hand painted "Limoges, 18" plaque, large unusual sampler, 7 piece hand painted water set, walnut candle stand. Gold leaf mirrors, ornate cast iron fireplace & mantle, fine group of photo albums, pine bread cupboard. Daily 10-6. 10

301 Antiques

Oriental Rug, 9'x6'. Best offer over $100. 472-9592. 10

Sterling silver flatware $000 per for matching. Complete sets. We buy & sell. Russian silver enamel icon. Large sterling figures. Large bronze birds, etc. Antiques. First showing in Lincoln. BLANCHE POSNER booth, Oct. 9 & 10th, Agricultural Hall State Fairgrounds, Lincoln. 10

Hanging lamp, R.S. Prussia, copper, brass, trundle bed, square oak table, 1951 Chevy, room heater, pictures, frames, many collectables. 2009 S. 45th. 10

303 Building Material

Railroad ties for sale, good condition. 489-5161. 16

When it comes to used lumber, we're number 435-3338, Crawford. 4

☆

Builders
Save 50%
On Steel Bar Joists
Large quantity of brand new surplus. Many sizes. Call Richard Lawrence 477-2554. 12c

Wanted — 6x6 pine barn beams. 797-5365. 16

New hardwood flooring for sale. 795-3640. 16

308 Clothing

Full length hooded & belted winter coat, size 11, rust, call after 6pm. 435-3840. 10

THE DIRTY 30's
Costume & Fashion
27th & Vine 475-4123 432-7462
Textiles, etc. 1800's thru 1940's
5

315 Food

Quattrocchi Gardens. Many pumpkins, fall squash, gourds & watermelons. Open 1-7pm ½ mile west of Coddington Ave. on West A. 21

Lincoln Beef & Locker
Tom Porto 475-4254
Just good meat—(Honestly)
28

Firewood, seasoned, mixed wood, $30 per pickup. Anytime, 475-5825, 477-3635. 5

for sale, Keifer pears, $5/bushel, 785-2179. 10

CATRON ORCHARD
NOW PICKING RED & GOLDEN DELICIOUS AND WINESAP. EXCELLENT QUALITY. OPEN 8-6. 1 MILE SOUTH OF NEBRASKA CITY ON 73-75 AND ½ MILE EAST. 10

318 Fuel & Firewood

Seasoned fireplace wood guaranteed to burn, call Morris, 488-9538. 14

Frenchies Quality firewood at last years prices. Phone 795-2265 or 475-1484. 21

Logs Hard To Start? Buy great starter wood. $25 half-$40 cord, dumped-delivered. 464-3143. 12

Pine blocks, starter wood, $25 half-$40 cord, delivered. 464-3143. 15

Seasoned firewood, $35 pickup load or $75 or all. 423-7939, 3800 Worthington. 10

Winter around the corner, get your dry split oak now 432-5060. 18

Firewood, seasoned, mixed wood, $30 per pickup. Delivered. 475-5825, 477-3635. 5

322 Garage/Rummage Sales

NOON TILL 9 Monday-Friday, 2215 "C", Garage Sales Emporium. 432-5992. 12

Household furniture, misc. Cheap. See at 1035 Lake. 10

Apartment Sale: week nights Mon.-Thurs. & Sat. after 6:30, Fri. & Sun. all day. 7 days a week until everything's gone. Cash only, prices firm. 3860 South St., upstairs from game room. 10A

Glassware, Avon, old furniture, buttons, lamps, postcards, craft items, pottery, collectors items, cradle, clothing, space heater with blower, tires, top carrier, electric heater, & much more. 1621 Denby Place, Wed.-Sat. 9

SPIRIT OF '76 STREET
Antiques/garage sale. Antique kitchen cabinet, wooden ice-box, church pew, and etc. Sectional, baby, girls, boys, & misc. clothing and junk. Friday, Sat. & Sun. 10-6. Marilyn Rohrer, 2301 No. 76th St. 10

3126 Vine Street
Thurs. Oct. 7 thru Sunday
9 A.M. till dark
Aquariums and accessories, cream cans, coal buckets, horse collars and hames, crocks, dishes, kitchen utensils, clothes, used bib overalls, new doors, tools and much miscellaneous. 9

Fantastic truckload sale — Mexican imports — Century House Imports, 1732 O. St. Thousands of discounted Gift Items. 15

2737 No. 46 — Camping trailer, CB, drum, clarinet, bumper pool, 1-wheel trailer, railroad lanterns, furniture, glassware, Carnival dishes, lots of copper, clothes size 12, many other good items, Thursday, Friday & Saturday. 9

Garage Sale, 1971 VW station wagon, womens spring & fall clothes, sizes 8-12, art supplies, afghans and miscellaneous. Sat. & Sun. 9-5, 1570 So. Cotner. 9

Moving — Must sell many quality items — cheap. Antiques, 1949 Plymouth $75, oriental rug, Sony tape recorder, bed, TV, clothes, 338 So. 25. Sat. & Sun. 9am-7pm. 10

6345 Knox—Thursday-Sunday. Avon, new chrome dinette set, plants, books, mens - womens - childrens clothes, jeans, record albums (some collectors), gift items, candles, dishes, jewelry, ceramics, lawn mowers, electric typewriter & stand, lots more. 10

Friday & Saturday—9-5, 501 Rockhurst, west of St. E's, typewriter, furniture, lawn mower, grill, Readers Digest books, toys, 6 ft. Christmas tree & decorations. 9

5720 NORMAL BLVD.
Moving out of the city makes for a huge garage sale. Friday thru Sunday. Noon to 6pm. Items include heavy duty bar stools, stamp and coin collector items, lawn and garden tools, Super 8 Movie Camera, Weed Eater, two drawer file cabinets, Executive solid walnut desk, Executive chair, and many, many other fine household items. 10

☆

Garage Sale — Sat., Oct. 9, 9am-6pm. 344 Lyncrest. Clothing & household items. 9

Antiques, record albums, plants, tools, collector's knives, marbles, luggage, books, miscellaneous. Fri.-Sun. 9-7. 7613 Englewood Dr. 9

Garage Sale, recliner, kitchen table, HO train and misc. items. Cheap. Sat. & Sun., 1521 SW 9th 10

Inside garage sale, 631 Peach Street 25 Families. Plants, produce, children & adult clothing, beds, gas stove and many other good items. This will be the bargain of the year so don't miss it. Friday 3-8, Sat. 9-6 & Sun. 9-4. 9

Boutique items — clothing, misc. junk. 2030 Surfside Dr. 10

1111 H St., Apt. 4-1 — Goodies galore, some antiques, furniture, misc. Oct. 8-9-10, 9-5. 10

Garage Sale. Sat. & Sun. several families, women's 3 speed bike, men's weights, floor polisher, children's clothes & toys, much more. 2nd house west of Stoplight on South side of road-Denton. 10

Stove, plants, baby equipment, toys, misc. Friday-Saturday, 1530 Berrian. 9

15" regular and snow tires, 14" Plymouth wheels, automatic transmission and starter, sewing machine & miscellaneous. Friday & Sat. 9-6, Sunday 9-3, 3001 W. Metzger. 10

Garage Sale 4029 Dunn Avenue. Sat. 9-4. Lots of clothes, Polaroid camera, sewing machine, Jr. pool table, carpet and other misc. items. 9

Antiques, picnic table, studded snow tires, toys, lamps, tools, misc. 4235 St. Paul. Fri.-Sun. 10

Garage Sale, many misc. & household items. Sat & Sun 9-5 6824 "X" 10

322 Garage/Rummage Sales

3245 & 2920 Summit
Double Bonanza Garage Sale
Fri.-Sun. 9-5pm. Toys, old marbles, skates, everything for baby, double oven range, vacuums, electric blanket, linens, plants, clothes, lamps, china, bedspreads including king, portable TV, misc. 10

☆

MULTI FAMILY — Sat., 9-7; Sun., 12-6. 4127 Mohawk — Small antiques, McCoy, nutcracker, dishes, vases, trays, gift items, books, tape recorder, table saw, tools, gold clubs, furniture — some baby, roaster oven, camping stove, clothing from infant up. 10

☆

HUGE GARAGE SALE
20" gas stove, sporting equipment, bikes — 3, 5 & 10-speed & 20", playpen, furniture, clothes — adult, girls & infant, & much more. 8am-dark, Sat. & Sun. No early sales. 1909 Ryons 10

PLANT SALE-CYSTIC FIBROSIS
Sat., Oct. 9th, 10am-5pm. 1992 Lake St., Many plants, Bitter-Sweet, plant hangers & planters. 9

Salesman's Samples
TOOLS
Socket sets (standard & metric), screw drivers, wrenches, trouble lights, booster cables, tap & dye sets, vices, drills, extension cords, many more items too numerous to mention. Sat. & Sun. 9-5, 1801 B Street. 10

☆

We need your money! Proceeds of a large garage sale will purchase Christmas gifts for the adolescents at Lincoln Regional Center. Furniture, white elephants & antiques. Saturday 10am-6pm, Sunday 10am-5pm. 4315 Cooper Ave., off 44, between Calvert & Pioneers. 10

☆

SATURDAY ONLY 8am to 6pm
BOY SCOUT GARAGE SALE
Bargains for Benefit
4040 So. 30th
9

☆

KBHL/Campus Life garage sale — 2820 No. 48, Sat. 9am. 9

Gaslight Village, 515 West Butler Ave., 6 family yard sale, Fri.-Sun., 10am-5pm. 10

Free adorable Persian kittens. 483-1989. 10

Bake & Garage Sale — Everything, large size & childrens clothes, dishes, furniture. Sat. & Sun. 4100 Randolph. 10

Antique sewing machine, sofa, bar, patio furniture, many clothes and misc. 4045 Lenox Ave. Fri., Sat., Sun. & Mon. 10

Patio Sale — clothes for infants, boy's & girl's, women, men & other misc. Fri.-Sun. 9am-8:30pm. 436 West Butler (Gaslight Village). 10

Moving Sale: Reasonable furniture, dishes, rugs, TV's, VW snows w/rims, and some antiques. Sat. 9-9, Sun. 10-6. 1950 "J". 10

Garage Sale Friday, Sat. & Sun. 9am to 6pm. Baby crib, mens, womens & childrens clothes, many sizes, snow tires, dishes & miscellaneous. 7115 Englewood Drive. 9

Antique oak kitchen cupboad, oak bathroom cupboard, school desks, new camping equipment, bookcases, piano, TV, stereo & many misc. Oct. 9th & 10th, 8-dark, 1606 No. 31st. 10

First time neighborhood garage sale — Yankee Hill. 625 & 634 W. Calvert. 10

Garage Sale at 1521 Janice Court (84th & A). Plenty of parking. Friday, Sat. & Sun. 9-6:30. Stereo, Hide-a-bed, girls 3-speed bike, jewelry, mens, womens & kids clothing and attractive numerous items. 10

Moving Out of Town Sale. Plants, pots, jars, kitchen accessories, toys, furniture, sheets, blankets, etc. Will bargain everything. Sat. & Sun. 8-7. 9

321 Park Vista (64th & L), Friday, Sat. 10-7. Gently used items. 9

185cc Suzuki, room humidifier, lots of toys & games, glassware, clothing. Sat. & Sun. 9-6, 5550 Wilderness View. 10

Garage Sale — Misc. items. Sat. 9:30am-5pm, Sun. 12 noon-5pm. 2nd & Maple St., Davey, Ne. 9

55th & L — 15" snow tires, mounted, tool boxes, winter clothes — all sizes, electric grill/rotisserie, 2-HR78-15 tires, bathinette, large mens & womens & small boys clothing, misc., Sat. 8:30-6pm, Sun. 12-6pm. 9

Tent camper, sewing machine, toys, clothing, bicycles, furniture, misc. Sat. & Sun. 4049 & 4101 "D" St. 10

6800 "Y" 9-6 Sat. & Sun. Plants, books, bricks, tires, camp stove, TV, stereo, formals, curtains, spreads, animal fatboer, clothes size 9-14. 10

Snow tires, TV stand, golf cart, 15 gals Aquarium, ice skates — size 11, & lots of misc. Sat. 9-5pm. 5431 Prescott Ave. 9

2800 Woods Blvd. Garage #68. South Treasure City vicinity, clothing, dishes, much misc. Fri.-Sun. 9-7. 9

2 color TVS, F

You can call the Journal-Star and place your Classified Advertising from anywhere in the state of Nebraska!

TOLL FREE! 800-742-7385

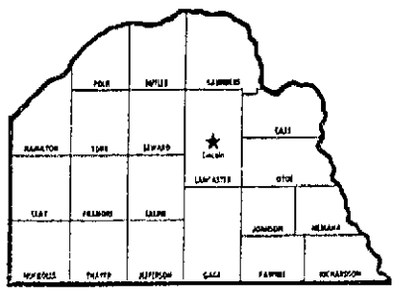

Serving 71,402 households in a 20-county area in Southeast Nebraska.

328 Home Furnishings

3 in 1 bumper pool table, like new 466-1352. 11

For Sale — Oyster white velveteen sofa & chair, like new. 826-2618 Crete. 12

Large kitchen table & 6 chairs, $70. 435-2397. 12

Walnut Dinette 6 chairs, buffet, double bed, box spring, mattress, chest of drawers, dresser 489-3685. 5

Moving — must sell beautiful couch, fabric like new, blend with gold, orange, green or rust $700 new — will sell for $300 796-2181 or 432-5331. 12

41¼ sq. yds. gold carpet, good condition. 786-5815. 12

Rummage sale bargains on picture frames, framed pictures and oils. Phipps. 4421 No. 19th. 435-7838. 19

APPLIANCES
USED
3-30" gas ranges, 1 refrigerator, 1 freezer, washers & dryers.
2350 "O"
10

Mattress Closeout
We have several truckloads of name-brand bedding at unheard of prices. Mattress & box, both pieces, twin $59.95, full $69.95, queen $89.95. Priced as complete sets. Terms available. Open to the public 11am-8pm, daily. See at Freight Sales Co., 226 So 9th St. Lincoln 12

CB Radio Closeout
We have them. Complete 23 channel with mike ready to install, only $69.95 or terms. Open to the public day 11am-8pm daily. See at Freight Sales Co., 226 So. 9th St., Lincoln. 12

Sofa-Bed Closeout
Just received another truckload of sofa-beds in herculon material. These are full size sofas that fold into a bed. While 16 last, only $69.95 or terms. Open to the public 11am-8pm daily. See at Freight Sales Co., 226 So 9th St., Lincoln. Open Sundays 12-5. 12

CHAIR CLOSEOUT
Mismatched chairs, will closeout at $39.95 or terms. Open to the public 11am-8pm daily. See at Freight Sales Co., 226 So. 9th St., Lincoln 12

Drexel velvet striped sofa, 2 velvet chairs, all excellent 477-8555 12

AUCTION: PALMYRA, NEBR., Sat. Oct. 9th at 1 p.m. Across from First Baptist Church. Kaufman-Dolezal Auctioneers. 9

Childrens complete bedroom set, refrigerator, dinette table & 6 chairs, 489-2919. 9

30" Coppertone gas range, 3 piece white canopy twin size bed, mattress & springs, double white dresser & mirror, 23" black & white console TV, stereo-walnut console, 2 piece green tapestry sofa set. 475-9365 10

Couch, chair, coffee & end tables, black & white TV stereo. 477-8252. 10

40 sq. yds. of red shag padded carpeting, $150; & 20 ft of blue floor length pleated draperies, $50; call after 5pm 466-0985 17

Desk, wooden table, oak chest, dinette, double bed frame & boxsprings, dressing table & more. 3135 No 61. 464-3465 10

Mediterranean couch $25, rocker $5, single bed wooden train engine frame $25, Kenmore washer/dryer set $40. 432-5607 Sat.-Monday 8AM to 9PM. 11

Mastercraft custom made $1000 set. Must sacrifice. Satellite couch Holiday No. 203 & No 204 matching chairs, excellent condition $400. Secretary-Exec. desk, 2 20" gas stoves. Unfinished accoustical trim chair. 435-0328. 10

49 yds. soft gold acrylon used carpet & pad. 467-1852 after 5pm. 17

3 quality upholstered chairs, (2 matching); 3 matched fruitwood occasional tables; baby furniture, equipment. 423-2171. 10

Couch for sale, like new, greenish-gold in color. Call 423-8102. 17

GE refrigerator $40; dinette set $25; 1 twin bed $65; misc. items. 6930 Havelock Ave. 9

Castro convertible sofa, 2 sofa chairs, 3 lamps, all excellent condition. 435-4942. 10

Used Kirby vacuum, with attachments, good condition, $50. Almost new Kirby $175. See in my home, Sat. & Sun. only, 477-9813. Dealer. 10

2 Matching blue velvet chairs. Like new 489-5919. 13

Ranch style family room furniture; single bed with dresser; 464-3057. 18

Moving Sale — Washer & dryer — almost new, box springs & mattress — new, small dryer, lots of plants, 15 gal. aquarium — complete with stand, baby rabbits, nice dining room table, baby swing, basket, jumper chairs, walker, lots of other things not listed. 921 No. 39th. 10

Dining room set, mahogany, traditional, seats 8, estate sale, 423-2212. 10

MOVING — Excellent 5-piece bedroom set. Sacrifice for $89. Call 432-9167. 10

For sale — 1 end table, 1 large gold cushion chair, 2 single beds — 1 small & 1 regular. 475-3262 9am-3-30pm. 18

MOVING SALE
Antique organ, 38x32, perfect condition, leather top tables, 2 barrel chairs, water color pictures, brass chafing dish — German & other antiques. 432-0557. 10

Oct. Furniture Sale
NEW FURNITURE
At Discount Prices
Warehouse Sale
Sat. Oct. 9 Mon. Oct. 11
25 sets mattresses & box springs
25 sets bunk beds on sale
Discount Warehouse 1630 O
9

Solid home — must sell most items purchased 1975. Queensize bedroom set, small bedroom set, 4 kitchen bar stools, swag lights, crystal chandelier, dining room set, Mediterranean couch & chair, 2 Hotpoint refrigerators with icemakers, Hotpoint washer & dryer, 2 TVs, small electric organ, other items. 3019 No. 51st, 488-7314 467-3348, anytime 18

330 Household Appliances

Hotpoint Electric stove. Excellent condition. Asking $100 if interested call 792-2383, Hickman 9

Combination wood & gas stove. 798-7853 9

TRUCKLOAD SALE
Kelvinator 515 washer & dryer, matching set, heavy duty, custom soak, water saver, white only $459.95
Sylvania color TV, 19", solid state $259.95
Kelvinator, 13 ft. refrigerator, colors, nice apt. or small family size $269.95
Kelvinator 15.3 upright freezer, frost free $310.95
Westinghouse self-clean 30" range, 1 white, 1 gold only $349.95
Westinghouse 30" white range, new plug out burners, full program cooking $229.95
FINANCING ON THE SPOT
SEE JACK KENNEDY
FOR A DEAL
Reddish Bros. Inc.
601 WEST VAN DORN 477-3944
9

2 year old refrigerator & range, large window A/C, dryer, lawn mower, after 3, 483-7490 15

330 Household Appliances

2 year old GE electric range, avocado color, $140. 423-2826. 12

Refrigerator & coppertone Hotpoint stove, used 1 month, must sell, moving. 488-7387 after 5 p.m. 12

Refrigerator, stove, freezers — chest & upright. Buy-Sell. 4142 Adams. 464-3143 15

4 burner gas stove, apartment size, like new, $50 799-2513 16

1 year old deluxe Whirlpool portable dishwasher, $250. 488-9595. 9

Refrigerator freezer, 3 door combination, 28 cu. ft., frost free, white, 1 year old, with icemaker, $500. 488-4024. 11

Maytag Sales & Service. Eagle Implement Co., Eagle, Neb 781-2185 6

15 cu. ft. Sears Coldspot upright freezer, excellent. 786-2157. 10

Refrigerator — like new — Harvest Gold $160. 435-0336 17

Compact washer & spin dryer combination, like new. Ideal for apartment. $75. 489-9069. 17

SCRATCH & DENT
& FLOOR MODELS

20" apt. stove gas/elec. 255	now 172
5' chest freezer, 289	now 225
Wringer washer, 289	now 237
20" apt. auto wash, 319	now 244
19' Avo deluxe refrig. 668	now 465
Avo dishwasher, 289	now 215
15' frost free freezer 479	now 375
S.Q. washer, gold top of line 515	now 415
Washer S.Q. lip tub 379	now 269
30" el. stove deluxe 349	now 275
W/P washer 2-sp 339	now 279
El. dryer 3 heats 229	now 199
11,000 Fedders air cond 379	now 279
13' W/P refrig 349	now 274

HURRY IN—
SOME ONE OF A KIND
Allied Refrig. & Appl.
6116 HAVELOCK 466-3392
17

☆

Speedqueen 1 year old heavy duty washer & dryer $450 489-1643 10

21" Kenmore gas range, $65. 423-8904 10

Hoover washer & dryer, $75 pair, 467-3081. 10

333 Auctions

☆

CARLOAD SALE
All guaranteed Energy Savers
30" gas range, all colors $239.95
TPK 17 ft. Kelvinator refrigerator, colors $399.95
13 ft. Kelvinator refrigerator, nice for apt or small family, color $269.95
TSK 14 ft. Kelvinator refrigerator, deluxe model, colors $359.95
TSK 190 Kelvinator refrigerator, with rollers, frost free $399.95
18 ft. frost free Kelvinator upright freezer $369.95
FINANCING ON THE SPOT
SEE JACK KENNEDY
FOR A DEAL
Reddish Bros. Inc.
601 WEST VAN DORN 477-3944
2

AUCTION SALE
Clean house at 1826 Sumner to be sold at conservator's auction sale on Oct. 9, 1976 at 10am. 2 bedroom down, loft up, large kitchen; window air conditioner, stove and refrigerator go with sale. Newly painted inside. Terms of sale: 15 per cent down on date of sale, balance to be paid upon approval of sale by the County Court. For information call Rick Akin 432-7621. 8A

PUBLIC SALE
Antiques & Collectables
LOCATED 1 Block South of Police Station, ½ Block West in Wilber, Nebr. Sale to be held on Sun., Oct. 10, 1976 at 1:00 P.M.
1 Horse Open Sleigh, 5 Pc. Garden-Room Furniture, Wrought Iron & Cast Brass Sofa, 2 Arm Chairs, 2 Tables, Kitchen Cupboards, Ornate Iron & Marble Ice-Cream Table, Wicker Porch Swing, Round Wicker Dining Table, Birdseye Bedroom Set, Oak Rockers, Wicker Rockers, Shaker Rocker, Mirrors, Library Table, Conference Chairs — 12 Oak, Marble Top Wash Stand, Huge Iron Kettle Sets on Stove — which has 5 Steer Heads On Jacket, 6' Primitive Butchering Trough, 4 Bentwood Chairs, Pie Safe, Wardrobe, 36" Round Table Claw Foot & Faces, Country Oak Corner Cupboard — very old, 6 Unusual Pattern Back Chairs, Service for 8 — Calico Pattern China, Service for 12 — Imari China, Canton Ginger Jar, Dressers, Stoneware Collection Jugs, Crocks, etc. Collection Crockery, Food molds, Flo-Blue Dishes, Blue Willow Dishes, Ironstone Dishes, Carnival Glass, Pressed Glass, Sterling Silver, Silver Plate, Tools, Set Wood Molding Planes, 6'4" ft. Wooden Barber Pole, Krugg Park Lamp Post, Pottery, Miniature Farm Wagon, Toys, Lamps, Trunks, Bird Cages, Tin Items, Collection of Iron Kitchen Ware, Baskets, Radios, Pictures, Books, Enamelware, Primitive Bass Fiddle Case, Fireplace Tools & Screen, Chinese Rice Pattern Tea Set, Butter Molds, Coffee Grinders, Linens, Quilts, Wheelbarrows, Jewelry, Wagon Seat, Copper & Lead Advertising Plates, Wooden Printing Blocks for Fabric, Beer Sign, Beer Cases, Tin Advertising Cans, Oak Folding Bench, Small Showcase for Counter, Water Set-Pitcher & Glasses, Pine Benches, Park Bench, Oak Telephone, Bracket Lamp, China Cabinet, Roll Top Desk, Hall Tree with Mirror, Cast Iron Heating Stove.
Lots of other furniture, dishes, primitives glassware, tools, 100's of items too numerous to list. Many items mentioned are very rare and one of a kind. TERMS OF SALE ARE CASH. Nothing to be removed until settled for. Not responsible for accidents.
JAY WEBER, OWNER
Al J. Kotas, Ph. 433-4132
Dave Bright, Aucts. Ph. 781-2605
Saline State Bank, Clerks
Wilber, Nebraska
10

AUCTION
Location: Garland, Nebraska, 2 blocks East and 1 block South of the Main Intersection.
Sat., Oct. 9th 1 PM
Furniture, collectibles, tools, automobiles, see complete listing in Sunday Oct. 3rd paper, under class 333
Property of Harry & Constance Westerhoff
Kirks Auction Service
Garland 586-5585
9

AUCTION
THE SPOT
11TH & CORNHUSKER HWY.
WED. OCT. 13, 7PM
COMPLETE INVENTORY DISPOSAL
ANTIQUES, USED & NEW MERCHANDISE
GUNS — Glassware — CLOCKS — Swords — stereos — furniture — TOOLS — Amplifiers — lamps — guitars — BOATS — Show cases — cash registers — Musical Instruments — ODDBALL COLLECTABLES — HUNDREDS OF ITEMS — many collected for years but NEVER OFFERED for sale before 13

335 Lawn & Garden Equipment

Moving — Must sell Massey Ferguson 8, electric start lawn tractor, mower. Priced to sell 432-0084 evenings 13

—HOMELITE—
• CHAIN SAWS •
"FREE" extra chain with each new Lancaster Imp., Inc., East Hwy. 6, Lincoln 786-2645 18

Fall Lawn Tools & Fertilizers
BARTH DRUG & HARDWARE
145 So. 9th 432-1412
13

335 Lawn & Garden Equipment

Sunday Sale
HUGE DISCOUNTS
Oct. 10th, 10am to 3pm
Truckload Sale of
The Fantastic
JOHN DEERE
SNOW BLOWERS
SEE THEM IN ACTION
Along with — Riding Mowers, Garden Tractors, Roto Tillers, Snowmobiles, Chain Saws.
NEW AND USED
We Trade—We Deliver
JUST ARRIVED 500 AFRICAN VIOLETS MINIATURE, CORAL CASCADES, NEMENTANTHUS, COLUMNEA
MANY MORE
Toys-Toys-Toys
Use Our Lay-a-Way Plan
Master Charge—BankAmericard
BRING THE WHOLE FAMILY
Free Coffee & Cake
Lancaster Imp., Inc.
Lincoln — 786-2645
5 Minutes E. of 84th on Hwy. 6
10

336 Machinery & Tools

Montgomery Wards Professional Performance chain saw with extra chain which is new. Asking $175. Excellent condition. Call 792-2383, Hickman. 9

337 Construction & Heavy Equipment

☆

1957 water truck with 2,000 gallons, $900. 467-3939. 9

J 20 Ditch-Witch trencher with 5 ft boom & blade, adapters from 4-12 in wide. 435-5575. 12

340 Miscellaneous For Sale

Four Star Billiard Service
110 So. 19th St. 474-9293
9

Beautiful violets, Columnea and Nemathanthus. 200 varieties. Lancaster Imp., Inc., East Hwy. 6, Lincoln 18

METAL DETECTORS by Garrett, Compass, Whites. LP Enterprises, Box 46, Sprague, Neb. 68438. 794-5730. 17a

☆

Rent a TV — Air-Conditioner
Black & White Color TV
Furniture & Appliances
ACE TV 2429 "O" 432-3000
24

Private storage units from $15, your lock, easy access. 489-6345 28

Childrens playhouse on stilts. Approx. 7' high $110. 488-9460. 9

Wanted — unique country style Christmas items for consignment. The Loft or Raggedy Ann's Antiques 1525 No Cotner 467-1211, 464-0456
9

RCA color TV, new picture tube, 1 year warranty, reconditioned & guaranteed, $250. Audio Visual Repair Center, 317 No. 27th. 9

Remington 700 ADL 30-06 with Leopold 2-7X scope, excellent condition. Whirlpool 23,000 BTU air conditioner, very good condition 477-8439. 11

New black conoco fireplace, $150, 2 love seats 1 reclining, sofa & chair, Estay electric organ 489-5589. 11

1 used 8,000 gal. fuel oil storage tank for sale. Priced to sell 464-5916. 12

Used vacuum cleaners, $10 & up. MR. SWEEPER STORE, 2810 No. 48th, 467-3638. 12

New metal storage shed, 6x7, $75. 475-1363, 3405 "N" St. 11

Toledo scale with dial, steel storage lockers — 18"x18"x30" — locks; steel 2-wheel trailer. 466-0211. 18

Leather & wool coats & clothing — size 9; 2 stained glass Tiffany lamps; plexi-glass hanging lamps; blue-green area rug; crocks; stereo speakers; 1955 MGB 423-1865 15

King water bed, complete, Land & Sky products, excellent condition 477-2434 15

Excellent aluminum windows — six 36x48½, two 24x54¾, one 32x38. Two whitewall new tires, one blackwall, A-78-13. 936 No. 67th after 6pm. 15

Furnace, 100,000 BTU, kitchen tables, sofas, bed, antique trunk, tires —H78x14 466-6829 16

Pedestal bathtub $10 shower stall $25, living room chair $10 435-6619. 11

Assistant Manager
Train as Assistant Manager for high volume service station, no mechanical work. Start at $125 per week + insurance & other benefits. Opportunity for advancement. Apply in person 8-12, 1-5 Monday-Friday. 3601 "O" St. 16

House plants for sale — 10-5 Saturday, 10-2 Sunday. 2501 Bretigne Dr. 9

Camper shell or mini pickup. 423-4839. 14

Bring your window shade roller to Crowl's Kitchens, 137 So. 9th
3x6 refills — $1.95 each

Wool carpet with pad, 13'x22', light beige, see to appreciate $100. Will deliver in city. 466-7253 after 4:30pm & weekends. 10

AUCTION
THE SPOT
11th & CORNHUSKER HWY.
WED. OCT. 13, 7PM
COMPLETE INVENTORY DISPOSAL
See Class 333 For Listing

For Sale: Nazi military items 799-2149. 10

Diamond ring, ½ carat, 2 side diamonds, white gold, 435-6991. 10

Sunday Sale
HUGE DISCOUNTS
Oct. 10th, 10am to 3pm
Truckload Sale of
The Fantastic
JOHN DEERE
SNOW BLOWERS
SEE THEM IN ACTION
Along with — Riding Mowers, Garden Tractors, Roto Tillers, Snowmobiles, Chain Saws.
NEW AND USED
We Trade—We Deliver
JUST ARRIVED 500 AFRICAN VIOLETS MINIATURE, CORAL CASCADES, NEMANTANTHUS, COLUMNEA
MANY MORE
TOYS-TOYS-TOYS
Use Our Lay-a-Way Plan
Master Charge—BankAmericard
BRING THE WHOLE FAMILY
Free Coffee & Cake
Lancaster Imp. Inc.
LINCOLN—786-2645
5 Minutes E. of 84th on Hwy. 6

Used IBM typewriter, last used at Trans-Nebraska, electric. 434-0168 10

Good selection of Robert Fabe Lithographs, numbered & signed by artist. $25 435-0711 10

1975 antioxidate oscilloscope with free medical apparatus. Can perform the newest experiments in oxidative reactions. $2500 or best offer 467-0923. 9

340 Miscellaneous For Sale

Antique oak chest of drawers, twin beds with mattresses, mens recliner, boys bike. 466-4347. 11

Used water softner, excellent condition, full capacity, original price $578, selling price $350. Contact Lindsay Water Softner, 423-0909. 10

Fiberglass greenhouse complete, large pieces of plastic, like new. 489-5718. 13

Lady Kenmore avocado automatic washer, new 40 gallon water heater, body exerciser. 475-9443 11

C78x14 snow tires, new, $40. 488-3401. 11

345 Musical Instruments

☆

8-track recording time. $20/hr + tape. Ampex machine. Best Product. Relaxed Surroundings. 475-0766 or 489-9526 21

ELECTRIC REPAIR
On home organs, combo equipment, amps, guitars. Experienced, expert service man. Fast 3 day service.
THOMSEN MUSIC
2641 No. 48th 464-8375
21

BAND INSTRUMENTS
NEW & USED
Use Molzers Rental-Trial Plan
For Beginning Instrumental
School Classes
"PARK & SHOP"
MOLZER MUSIC
1311 "W" St. 432-1011
23

Clarinet & Saxophone. Call after 5pm 464-9318. 9

Fender Rhodes, Wurlitzer & Vox organs, 3 microphones, Kustom "200" amp., 15" horn, 15" Jensen, pig nose. 435-5774. 10

Small spinet organ with rhythm, automatic chording, rotating speaker, key cover. Free delivery. Free bench. Free music course. Brand new $1095.
Thomsen Piano & Organ
500 No. 66th 467-3696
30

Pianos
Steinway Sohmer
Everett Cable Nelson
Organs
HAMMOND
FREE
LESSONS & MUSIC
ALWAYS GOOD BARGAINS
DIETZE
NEW LOCATION
540 No. 48 Lincoln, Ne.

HOGAN
MUSIC CO.
Banjos, guitars, amps, PA's, repairs & lessons.
21-7 Mon.-Fri., 10-6 Sat.
830 West "P" 432-9429
31

Piano tuning, experienced professional, repairing, rebuilding. 488-4652, 475-1878. 1

Mesrine bass, thin neck, reworked. Maderna 6-string by Guild. Strato caster, Magnavox stereo speakers. 435-5774. 10

Near new Roland piano & amp. $600. 466-4782. 12

'73 Fender Rhoades electric piano $975 643-4983 12

Wanted: drummer to go on the road must be good, call Jean 432-1186. 12

Qualified piano appraiser, call 423-8477. 4

Need drummer, bass, guitar or keyboard for local bar gigs 489-0590. 15

Buescher alto sexophone, & Conn tenor sexophone, both with case, & in excellent condition, call 475-9158 after 4pm weekdays & anytime weekends. 10

Sonn 2100S bass amp with Vega 18" folded horn. Complete P.A. system with Altec speakers, Marantz amp., Shure mixers. 474-1841. 16

Bass player wanted, Rock. Call 432-3671 after 6pm 10

Yamaha classical guitar, for sale, like new. Phone 488-5839. 16

STEINWAY GRAND
STEINWAY UPRIGHT
MATOUSEK PIANO SHOP
ST. PAUL, NB.
Ph. 754-4928 or 754-5595
13

Aims-Telecaster Guitar — good condition — with $70 case. $135. 477-5012. 17

Vito clarinet, mint condition, $80 or best offer. 483-1089. 17

Martin D-35, 6 string guitar, with case. Excellent condition. Must sell quick. $450 or best offer. 474-2086 after 5pm. 17

Guitars-Drums-Amps
Martin, Guild, Gibson, Fender, Ovation, Ibanez, Yamaha, Rogers, Slingerland, Pearl, Moog, Rhodes, Leslie, MuTron, Sennheiser, Shure, Earth, Sunn, Tapco, Polytone.
THOMSEN MUSIC
OPEN EVES.
2641 No. 48th 464-8375
3

Classical guitar, Hernandis Grand Concert model, $625 with case. 435-0390. 11

ACCORDIONS
New & Used, Buttoned, Chromatic, Piano, Cordovox, Rentals, Repairs, Lessons. Thomsen Piano & Organ, 500 No. 66th. 467-3696 6

Alto Sax — good condition. $168. Call 489-6603. 14

12 String Voxton Guitar, good shape 464-8490 or 464-3669. 15

8 piece Slingerland drum set, ask for Tom. 423-9647. 18

Piano for sale, old but good condition, $100. Call 435-7128 13

☆

Baldwin chapel organ, full pedal, built-in amp, excellent $2600 467-1096 15

Lespaul Deluxe, $400 or best over $350. 475-8775 10

350 Nurseries

H & V African Violets. 4341 South 45th. Open Daily. 31

OPEN HOUSE — Sunday Oct. 10th, 10 AM to 3 PM. See our Huge Ad under Lawn & Garden and Miscellaneous For Sale, for details. Lancaster Imp. 10

355 Pets & Supplies

13 week old German Shepherd Puppies, $25 each, call 464-4635 after 4:30pm. 20

Gloria's Poodle Parlor
3928 No. 14th. 432-7708
16

ALLETA'S GROOMING PARLOR
2630 "H" 475-3084
16

AUCTION
WED. OCT. 13TH AT 5:30PM
LOCATION IS 1128 Peach Street
SALE INCLUDES Nice EMERSON BABY GRAND PIANO
FICKE'S 435-6433.
345

355 Pets & Supplies

Dog Houses — Large to small, can deliver, 432-9179. A9

Persian kittens, $50. No papers. Litter trained 489-7013 after 10am 2

AKC St. Bernard puppies, pet & show quality, call after 6pm or weekends, 789-3965 17A

SUDS 'N SCISSORS
Professional Stylists 466-7517
28

Talking Myna Bird. Call 488-8741 after 5pm 9

AKC puppies: Miniature Dachshunds or Maltese. Boarding & stud service. 792-2482. 10

AKC Fawn female Great Dane, 15 mos., Champion bloodline 464-6651. 10

Purebred male Irish Setter, age 4. 435-7787 10

AKC German Shorthair Pointers. Males & females with shots. Guaranteed hunters. 402-298-8451, Plattsmouth. 11

AKC registered Brittany, male, 2½ years old. From good hunting stock. Best offer. Call 367-4189 David City. 11

Prebred Great Dane puppies, 8 weeks old. 488-3905 after 6pm or Sundays 11

Akita puppies expected. Big boned, bear look. Reserve one now. Marilyn Bigger, Milo, Iowa 50166. 9

AKC SIBERIAN HUSKIES
Guaranteed pups & stud service.
HUSKY HILL KENNELS 796-2287.
12

Purebred female Irish Setters, 8 weeks, no papers, $30. 432-4184. 9

For sale — purebred German Shepherd pups, 6 weeks. 266-3571, Exeter. 9

AKC Keeshound puppies, shots, 6 weeks, show quality. 483-1070, 5540 Spruce. 12

AKC Lhasa Apso pups, born Aug 30th, shots and wormed, $95. 237-9522, Kearney, Neb 13

Kittens, will make good family or farm pets. 792-2273, Roca. 10

AKC Labrador Pups
Yellow or Black available, reasonably priced. Friend, 947-4701. 15

Adorable ½ Husky puppies, $15 each. 466-5253, 467-1989 evenings 15

Registered blue gray Persian, female, all shots, year old, $50. 487-8282 or 488-2037 during day 15

St. Bernards, 3 yr. old female & 15 wk. old puppy, must sell $30. 423-3123 after 5pm 12

Board your pet where veterinarian is constantly supervising. 464-1382 4

AKC Toy Poodles, 10 weeks old, $60. 665-5931 Ceresco. 15

4-year old neutered male dog. Free to good home. 475-0808 13

German Shorthair puppies, registered & purebred. Call 729-5227, Fairbury. 16

☆

AKC Boxer puppies, drastically reduced, call 799-2590 16

Vizsla pups (pointer & excellent family dog), 8 weeks, shots. 488-9330. 16

AKC Miniature Schnauzers, quality plus, reserve 1 now, 796-2469 16

Beautiful little kittens to good home, pay for ad. 435-8585 12

AKC Chihuahua, two 6 month old males. Wish to sell as pets. $30. Clay Center, Neb 762-7325 16

Purebred English setter, male pup, papers, bred for hunting 477-8009. 10

Cute puppies, only $3 each. Brittany Spaniel mother, see at 1601 W. Rose, 477-5976 10

HELEN'S GROOMING
488-5782 4015 N St
6

10 F.D.S.B. registered, English Setter puppies. 3405 N. 475-1363. 17

AKC LAB PUPS
$30 with papers or best offer without papers. 432-7403 after 6pm 14

Doberman puppies for sale, AKC registered 5 weeks old. 466-9020 or 423-4268. 17

Purebred German Shepherd, 3 month old. 789-2845 10

Free to good home, 6 year old male Poodle, good with children 464-1609. 9

AKC champion sired Great Dane puppies, out of champion sired bitch, Brindles. $250. 782-6100. 17

For Sale: AKC Registered VIZSLA pups. 8 weeks old, shots. 791-5503 17

FDSB English Setters, from good hunting dog. 488-8506 10

German Shepherd puppies, 12 weeks. Champion bloodlines. Interested parties call 583-4795. Pet, $175. Show, $350 15

English Pointer pups, 12 weeks, excellent hunting stock. Palatun & Allegheny breeding. Rickman, Cortland. 798-7634. 10

AKC Beagle puppies, 6 weeks old, $40. Phone 362-4935, York 10

Purebred Poodle puppies. 464-4760. 18

German Shepherd dog, free. 475-3961. 18

AKC English Springer Spaniel puppies. 729-5166 10

AKC German Shorthairs, 6 weeks old, $50. Call 643-2470 Seward 10

5 mo. old White Peke-a-poo, trained 464-4664 18

Schnauzer & Terrier grooming properly done. Miniature Schnauzer at stud. 785-2927. 6

AKC Old English Sheepdog puppies 467-2411 18

4 year old, AKC registered male St. Bernard $75. 489-0978 11

Afghan Hound puppies. 466-9010 18

Toy Poodle, male, black, 1 yr. old, $25 & free to right home. 9 mo. old male German Shepherd. 464-5847 10

AKC Miniature Schnauzer puppies, quality companions. $125 & up. 785-2725 7

Thoroughbred Pug puppies, also Pug mother dog. 794-5278. 10

AKC male Dachshund. 16 months best offer. 466-0390 18

2 Registered Persian kittens, $100 after 6pm. 432-7171. 18

AKC Toy Manchester puppies; 5 weeks; $150. 402-227-3343 10

Boston Terrier, female, AKC, 5 mo's. 4968 So. 41st, Omaha. 734-1398 10

Two very small female Apricot AKC Toy Poodle puppies. 423-6419 18

365 Store & Business Equipment

Adding machines, Typewriters for rent-sale. Bloom's 323 No. 13th. 432-5298 23

Cash registers & accounting machines. New electronic & reconditioned cash registers. Sales, services & supplies. Lincoln Cash Register. 10th & Garfield 477-2506 27

For rent—electric meat saw & grinder. Lee's Equipment Rental, 466-7071 30

☆

Attention Restaurant & Bar Owners
King's Food Host has booths for sale. Over 200 openings. Tables, chairs & stools. For appt., call Lincoln, Ne. (402) 489-6521, ask for Dennis Hill 15

Walk-in cooler, door-compressor & fan, reasonable 477-2854 796-2385 15

365 Store & Business Equipment

Stenograph/Shorthand machines, standard model, tripod & case included, $150. For more information call Lincoln School of Commerce, 432-5315, ask for Candy Runge between 2:30-5pm. 15

Ape-Co copier with 2,000 sheets copy paper, $250. 792-2036. 16

367 TV/Radio/Stereo/ & Service

TV CITY, 3610 NO. 48
Large selection of used color portables & consoles, reasonable. Open daily, 12-9pm, closed Saturday & Sunday 10

All brands of CB radios and antennas. Call us first for best prices. 475-9107 11

Capitol City 2-Way Sales & Service 980 W. Cornhusker, 475-5855 15

ESS-HEIL Pro air motion transformers, mid range tweeter, 800HZ-22KHZ $85 each. Call Phil 423-4942. 21

☆

Rent a TV — Air-Conditioner
Black & White Color TV
Furniture & Appliances
ACE TV 2429 "O" 432-3000
24

25" TV picture tubes as low as $88.95 installed, prices quoted on any size, any brand. TV Picture Tube Replacement Service 475-7671 11

23" B & W console TV, great shape, cheap. 466-4305 12

Stereo, AM/FM, 8-track deck, record player, two 12" speakers, complete portable stand, $125. 458-7445. 12B

Color console TV, RCA, beautiful. A few more items. 435-5575. 12

25" RCA color TV, $100; 786-2763, 475-7671 15

BSR turntable, with new needle $25. 466-6065. 15

1969 Airline 25" console color TV, $95. 464-0197 15

Dynaco FM-5 tuner, near new, $150 or best offer. 467-3116 16

For Sale Sonic speakers. TEAC reel to reel. AKAI cassette. 432-0521 after 5PM 13

Guaranteed honest color TV service, call $10. 799-2697 9

RCA Console color TV, $89.95, can be seen at Reliable Sewing Store, 230 N. 10th. A17

RCA Home entertainment center for sale, 795-3640 16

Dresser with mirror, $110, 20" Magnavox B&W TV, stereo $35; 786-7935. 12

TV Service — $10. Weekends, weekdays 5-9. 25 years experience. 475-2590 6

5' stereo with bar, AM-FM & phonograph, 432-6083 18

Rent a color TV, $20 month, used TV Sales & Service, Audio Visual Repair Center, 317 No. 27th 18

Magnavox 300 stereo AM-FM, best offer. 477-7409, eves. weekends 18

375 Wanted to Buy

Cash for color TV's, not over 7 yrs. old, working or not. 464-0546. 10

CASH PAID
Want to buy furniture, antiques, tools. 467-1315, 477-2196 16

Old barns & outbuildings wanted. Call 783-2901 or 475-0212 18

Wanted to buy — Good used dining room set with hutch. 488-0225 11

Cash for color TV's. Call after 6pm. 432-9591. 9

Will buy beer can collections. 467-3361 2

Walnut or mahogany bedstead. Call 489-7411 after 5:00pm. 9

Wanted — 5-7 hp compressor, 100,000 BTU hanging furnace. 791-5375 18

2 Tickets together for the Kansas State/Missouri game. 473-7373 16

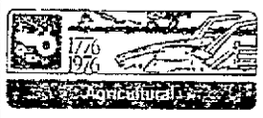

405 Announcements & Auctions

FICKE & FICKE AUCTIONEERS
A reputable & recognized Auction firm since 1926. 435-6433
14

PHONE
Col. Harold Proctor
For Your Auction!
120 Skyway Rd 464-7877
Experienced, Licensed & Insured
Real Estate Broker Member of Nat'l Auctioneers Association
9

420 Farm Equipment/ Machinery

HESSTON HAY EQUIPMENT
BECKLER'S IMPLEMENT
SEWARD, NEB 643-3671
13

☆

Tractors with free finance to March 1, 1977. See us for details now.
Reddish Bros. Inc.
601 WEST VAN DORN 477-3944
3

☆

June 1, 1977 is the date for our free finance now on all Sperry New Holland hay equipment. See us now.
Reddish Bros. Inc.
601 WEST VAN DORN 477-3944
8

For Sale 150 bales of oat straw. Between 200-300 bales wheat straw. If picked up will sell for 75c per bale. Call 792-2383 Hickman 9

1951 John Deere A with 227 corn picker. Leonard Goracke 866-5544 10

42' 10" grain auger, with electric motor, good condition $950. 789-2653, 789-2652 evenings 10

New & used Vermeer balers, rotary scythe, chisel plows, sub soilers, heavy discs, grain augers, wagon gears & boxes, & grain carts.
Anderson Garage & Ferr
RT. 5 LINCOLN 466-4804

1952 A John Deere, with or without 3 pt. hitch. Davey. 785-3695 11

Grain Dryers — Immediate Delivery. Moridge PTO Specials on Farm Fans. AB-8 Automatic, only $1,500.00 down payment. Holding Bins, Aeroflow Fan. Augers — Both portable and for transferring grain bin-to-bin. Production Sales Co., 3900 Cornhusker Hwy., Lincoln, Ne. (402) 467-3627 8A

Grain Cleaners count much in storing grain safely. Special prices on Farm Fans and Hi-Cap Cleaners. Used Sheweo Cleaner. Production Sales Co., 3900 Cornhusker Hwy., Lincoln, Ne. (402) 467-3627 8A

Simmental bulls. Ken Drake, Liberty. 402-796-4566 11

4 row Hesston header with Massey Ferguson hook-up. Walter Buss, Adams, Neb. 988-4812 11

11 power drive valley, also new lines & main line. Exeter 266-5551 16

For sale Flail for New Holland Baler, new. 826-3422, 409-4371 12

4 new Hesston bread trimmers with drive, all still in the box, never used. 789-3075 15

1952 Ford 8N, excellent condition $1,000. 489-2118 16

#435 JD cornhead for a 105 combine. Good condition. Donald Zuercher 786-2955 16

420 Farm Equipment/ Machinery

13 ft. Allis Chalmers hume reel, good shape, $400. Dual Hesston drive with belts $200. 3 miles southwest of Cheney. Del O'Brien, 488-8472 9

Allis Chalmers 190XT with cab, quick coupler, dual hydraulics, excellent condition. 797-2385, 435-2644 10

1972 JD 7700 combine dsl, w/AC	23,000
1974 AC M combine dsl, with platform and cornhead	23,000
1971 JD 7700 combine gas, w/AC	19,000
1967 JD 55 combine w/cab	5,500
1965 JD 55 combine w/cab	4,000
1963 JD 55 combine w/cab	2,500
1960 MF 92 combine w/cab	500
2 JD 643 cornhead	1,500
1965 IHC 403 combine dsl w/AC cab and 4 row cornhead	7,000
235 & 234 cornhead	750 & up
2 10 cornhead, choice	300
1970 IHC 856 tractor	9,500

New 643 cornheads & 443
New 653 & 554 row crop heads
STUTHEIT IMPLEMENT CO
SYRACUSE, NE 269-2241
10

Gleaner 14', IH 403 14', Massey 60 10', New Idea 13', 702 Tractor all with new reels and ready to go. Greenwood Implement 789-2500
11

Good International 91 combine with cab & cornhead. Also 2—6x10 wagons with hoist. 798-7795 10

6 row Hesston headhunter, like new. John Deere Drive. 786-3049, 464-4441. 17

901 Ford tractor, 45 hp. W.F., PS, good rubber. Real good tractor. Front end loader, blade, 10' Ford disc, all real good. Call 913-325-2508, Washington, Kansas, evenings & weekends 17

6 row Heston, new style head hunter, dual drive for JD platform. 785-2181, 785-2555 18

Wanted — 53 acres of milo, combined & hauled. 785-2256 11

1 60 Bushel hog feeder, 3 month old. Call 798-7754 after 7PM 10

☆

New Butler Kan-Sun continuous flow grain dryer, model 8-15-10, 183 bushel an hour, $6800, fob. Sand Construction, Columbus, Ne. (402)564-1211 18

6 Hesston heads, with John Deere drive, reasonable. 730-5348 15

J.D. 654 6

605 Administrative & Professional

Technical Services Engineer

Progressive electronics manufacturing company has position for an engineer with minimum of 2 years experience. Responsibilities include field service, & applications engineering, must have knowledge of logic & analog circuits. Industrial or production engineering experience a definite asset. Send resume to P. O. Box 4564, Lincoln, Ne 68504.
An Equal Opportunity Employer
20

DRIVERS WANTED

We are now taking delivery on new tractors and trailers. 1 cent per mile bonus after 30 days $100 Probationary bonus after 60 days $50 Safe driving bonus after 6 months. $100 Safe driving bonus after 1 year. Health insurance paid. 8,000-12,000 miles per month. Year-round work. Must have 2 year over-the-road experience with good references. For more information call toll free. Out of state 800-228-9064. Nebraska toll free 800-642-8916. Omaha 895-3588. NATIONAL TRANSPORTATION INC., 14031 L Street, Omaha, Nebr.
An Equal Opportunity Employer
17

ACTIVITIES AIDE

Permanent full time position, planning & participating in therapeutic recreation activities. Degree in recreation or physical education required, with experience in psychiatric field preferred. Contact Personnel Office, Lincoln Regional Center, Van Dorn & Folsom
9

Dental assistant. Please give previous working experience, education, age, marital status, references. Journal-Star Box 419.
10

Electrical Engineer

Industry located in southern Nebraska seeks graduate Electrical Engineer. For additional information, call Mr. Gordon collect at 402-879-3267.
An Equal Opportunity Employer
14

Staff Development SPECIALIST

To coordinate In-Service Training resources, needs; develop & implement workshops, seminars, special courses for Rehab. Service staff. Requires extensive experience in training & development, A/V aides; state wide travel. Background in Rehab Service desired. Submit resume by Oct. 15th, to
PERSONNEL OFFICE
DEPT. OF EDUCATION
233 So. 10th
An Equal Opportunity Employer
11

CLAIMS ADJUSTER

Career opportunity with a growing property insurance company doing business in Nebraska since 1895. The successful applicant must be a mature person who possesses good judgement in the ability to deal with people. Experience in property insurance will help, but we will train the person who meets our standards.
Contact: John Cerveny
State Farmers Insurance Co.
8502 West Center Rd.
Omaha, Nebr. 68114
(402) 391-2806
15

Supervisor Building & Ground Maintenance

Nationally known Company is seeking a supervisor with experience in building and ground maintenance. Landscaping knowledge is mandatory. Minimum of 2 years supervisory experience. Good starting salary with excellent benefit package. Send resume to Personnel, Box 96, Crete, Neb. 68333. We are an Equal Opportunity Employer M/F.
16

Teacher wanted, one qualified to teach special education, K thru 8th, must be certified to teach speech therapy and remedial reading. For interview, call Yankee Hill School, 423-3950.
9

Dental Assistant Chairside, In Omaha

Experienced, congenial neat appearance. Alert & on the ball. Team work attitude to compliment a pleasant 3 person office. 4½ day week, no Saturdays. Excellent starting salary will grow with your responsibilities. Call 402-397-4724 days or 553-4961 evenings.
8

CLINIC DIRECTOR

RN Preferred, some administrative or supervisory experience helpful. Please send resume to Ms. Terry Thew, Planned Parenthood of Lincoln, 3830 Adams St., Lincoln, Nebr. 68504, by October 13th.
Equal Opportunity Employer

NURSES

Several full time staff & supervisory positions now open. Top salary offered to qualified applicants. Pleasant working conditions. Apply to Director of Nursing:
LUTHERAN HOSPITAL
1201 S. 9th St., Beatrice, Ne.
Phone: 223-2366
17

Director of Nursing

53 bed JCAH Hospital. Prefer BS & or nursing management. Familiar with UR & infection control. Good salary & benefits. P.O. Box 187, Superior, Ne 68978.
17

PLANNING DIRECTOR
Salary $14,080-$16,500. Will be in charge of 9 counties; regional planning funded through "701" HUD. Prefer person with PIC credentials will consider degree in planning related field + 3 years planning experience. An Equal Opportunity Employer. Resumes only. Vision 17, 620 No. 48th, Rm. 206, Lincoln, Ne 68504
10

Director of Development and Community Relations

Excellent opportunity for an experienced, top echelon candidate to direct a development and community relations program for an area hospital. This progressive and expanding 148-bed hospital is JCAH accredited and offers an unusually wide range of special services. It has schools of nursing, medical technology, and radiologic technology; a local medical staff of 51 physicians representing 18 specialty areas, a service area of approximately 90,000 people, and an outstanding auxiliary with more than 700 active members. The position offers challenge and reward to the right individual: someone with a good mind, a deep understanding and love of people, who can identify with the life style and philosophy of this locale. Salary is negotiable. Please submit resume and past earning history to Max E. Coppom, President, West Nebraska General Hospital, 4021 Avenue B, Scottsbluff, NE 69361.
11

STATE OF NEBRASKA
SYSTEMS PROGRAMMER
Computer Science graduate with mathematics or engineering background and some experience in data management. Working knowledge of FORTRAN, PL/I and ASSEMBLER Programming is essential. Responsible for storage, process, and retrieval of natural resources data through a terminal. Salary commensurate with experience. For additional information contact Gavle H. Lewis, Natural Resources Commission, 7th Floor, Terminal Building, Lincoln, Nebraska or call (402) 471-2081
An equal opportunity employer
18

615 Clubs/Restaurants

Experienced waitress, day hours, apply in person Virginia's Cafe, 27th & Orchard
3

VALENTINOS NORTH

3457 Holdrege

Full & part time positions for Spaghetti Cook, Pizza Makers, Oven Men, Dishwashers, & Bussers. Evening hours. Must be 16 or over. Apply in person Tues., Thurs., Fri., Sat. 1 to 3:30 p.m. at 3457 Holdrege. Ask for Lillian
14

615 Clubs/Restaurants

VALENTINO'S SOUTH

2701 So. 70th
483-2811

Valentino's South is now taking applications for full or part time day or evening help. Positions open during the day are in food preparation. At night, we have openings for Pizza Makers, Dishwashers, Spaghetti Cooks, Ovenmen, Bussrs, Counter Personnel, Telephone Operators & Dough Room. Apply in person any day except Tues. & Sun. between 1 & 4. Ask for Dean.
19

DINING ROOM HELP
Day hours, 10-3pm, also night hours. Hostess, waiters/waitresses. See Mary after 10:30am. Ideal for mothers with children in school.
Valentinos Southwest
27th & Hwy. 2
3

Dinner Cook Wanted

Experience in broiling & baking helpful. Call 489-8858 weekdays 8-4, for appointment.
5

AT LEE'S RESTAURANT

(Near Pioneer Park)
Opening for evening kitchen help. Monday-Saturday. For appointment call 435-4393, ask for Jan
5

SALES GIRLS

For early evening & late evening hours.
MISTER DONUT
5121 "O"
5

VILLAGE INN PANCAKE HOUSE

Now hiring day & evening help for our dining room. No experience necessary. Apply in person:
29th & "O"
66th & "O"
5

Delivery — Must have own car. $3 per hour guaranteed. Inside — must be responsible, clean, willing to do conscientious job. Paid according to responsibility delegated. Apply in person:
Heavy Eddys Pizza
611 No. 27 475-7636

DRIVERS WANTED CHICKEN DELUXE

Evenings. Clean, neat, must be 21 or over, have clean driving record. Apply in person after 3pm, 115 So. 25.
8

Full time waitress & dancers. Start immediately
NIGHT BEFORE LOUNGE
474-9909
28

EVENING HOURS Waitress or Waiter

Country Kettle, 4947 Holdrege, 466-1659.
9

Nighttime waitress part time. Apply in person Skylane Bar, 3200 Cornhusker Hwy.
9

Part time evening cook's helper. Apply in person, Greenwich Cafe, 1917 "O".
9

Waitress wanted, 7:30am-3:30pm. Apply in person, 1247 "N".
9

OPENINGS FOR TWO SALES PEOPLE CALL HARRINGTON
Real Estate 475-2678 Don or Frank
31

COOK NEEDED
Cook to help in preparation of lunch & dinner meal. Some experience necessary in bulk cooking. Hours 8am-3pm. Monday-Friday, some weekend work, good pay — good benefits — paid holidays. Have vacations when students are off. Apply or call Nebraska Wesleyan University Saga Food Service 53rd & Huntington, campus center. 466-2446.
10

Waitress needed. Call for appointment. 432-1311, Kuhl's Restaurant, 1038 O St.
10

Needed Immediately

Restaurant help, short hours through lunch, 10:30 to 1:30. Apply in person to Bonnie Houdek or Bonnie Hergenrader after 2pm. 7010 "O" St.
Kings Food Host
10

Part time evening waitresses, must be able to work weekends. No experience necessary. Call for appointment
Alice's Restaurant
4013 So. 48 488-2572
10

Help wanted, full & part time. Apply in person. Shakey's Pizza Parlor, 360 No. 48th
10

VILLAGER MOTEL Needed Immediately

Good pay for bake-off baker, willing to train. Banquet setup man & part time food waitresses. Hours can be arranged. Hostess for the Aku Tiki four nights a week. Part time evening desk clerk for weekends. Fry cook & Relief Hostess for Blums. Apply 111 No. 56th, 8am-4pm. 464-9111, ext. 356.
12

NEEDED AT ONCE HEAD CHEF

Must be experienced in purchasing, supervising, & menu planning. Contact Les Smith, Club Manager, Elks Clubs, 15th & P St., Lincoln, Ne. 477-6041.
12

Traveler's Cafe — Waitress & Dishwasher positions open for dependable, pleasant people. 3820 Cornhusker Hwy. 464-9885
12

RELIEF HOSTESS

2 days & 2 nights. Top wages paid. We will train. Apply in person
RAMADA INN
2301 N W 12
15

615 Clubs/Restaurants

Wanted: full time counter help, for days 9:30-5. Apply after 2pm, Little King, 1311 O St.
15

Immediate Openings

for cooks & waitresses. 4-7 hours per day. Apply in person after 2pm.
KING'S FOOD HOST
1316 N St.
10

Waitress, 6:30am to 3pm, Monday thru Sat. Call 474-9659 for appointment. Hobbs Coffee Shop, 328 So. 10th.
16

Waitress wanted. No Sundays. Apply after 1:00pm. Greenwich REst., 1917 O Street.
13

Bus help needed-hiring now. Call 423-8502, after 12 for appointment.
16

WAITRESSES

Needed immediately for Friday or Saturday evenings. Must be neat & personable. Apply in person:
CLIFF'S
12th & "O"
16

COOK WANTED

Mature lady wanted to cook in day care center, part time hours, Monday-Friday call 423-8557.
16

Wanted food waitress. Tuesday thru Sunday, evenings. Hidden Valley, 489-7134
17

Needed, full time & part time counter help. 5 or 6 days a week, good pay plus paid vacation & company benefits. Lincoln Continental Restaurant, 10th & P.
10

Bartender needed, 3-4 evenings a week, experience helpful, but not necessary, good starting wage, good working conditions, call 488-4242 for appointment. Ask for Jeff.
17

RUNZA DRIVE IN 56 & HOLDREGE

Help wanted—full & part time, daytime & night time. Apply in person, Tuesday-Saturday 1-7.
18

Morning Breakfast Cook

Apply Holiday Inn Airport, 1101 West Bond, 475-4971.
18

620 Domestic/Child Care

Live-in Reliable girl, housework, will consider any age. 477-2854.
25

Wanted occasional babysitter to sit with infant child, our home. Air Park area preferred. 799-3583.
9

Working woman wanted to do household chores in exchange for free room & board. Call after 6, 477-6596.
12

Need babysitter, Brownelle School district, after 3pm, 466-5409.
10

Need a reliable babysitter my home, full time: for child 3 years old, from 3pm thru 1am. 4140 No. 20th, 477-7704.
10

Would like girl to babysit, for 3 & 5 year old boys, 3-4 nights a week, hours ranging from 2-5 hrs. a night, must have own transportation, will pay $1.00 hour. 475-7343.
10

Babysitter, my home, Airpark area, days. 474-1485.
14

Sports Courts wants dependable, cheerful person for child supervision & other duties at our new 44th & "P" facility. 30 hrs. per week. Excellent working atmosphere. Call 489-3419.
10

Need reliable full time babysitter, close to Beattie School, call 423-0841 after 5pm.
17

We need a babysitter in our south Lincoln home, during the day, 4-5 hrs. per day, Mon.-Fri. plus some weekends & nights, flexible schedule, call 489-4641.
15

Need dependable evening/weekend sitter, light housekeeping, prefer mature lady, can live-in, 466-9595 mornings.
18

Housekeeper, cook, shopper, companion, helper, in exchange for room board & salary. Live-in, 464-0336
11

622 Hospitals/Nursing Homes

NURSING ASSISTANT I

Full & part time positions on days, evenings & nights. State accredited geriatric aid training provided. No shift rotation. Every other weekend off.
Call Lancaster Manor, 432-0391, ext 226 for appointment.
An Equal Opportunity Employer
20

FOOD SERVICE WORKER I Tray Line

Full time & part time positions, assembling residents trays. Day & evening hours, every other weekend off.

Snack Aid

Opening for weekday snack aid, 4:30pm-9:30pm, Monday-Friday. Responsible for dietary supplies & distribution of evening snacks to residents.
Call Lancaster Manor, 432-0391, ext. 226 for appointment.
An Equal Opportunity Employer
20

NURSE AIDES

Needed in nursing home full time & part time, 6:45am-3:15pm, or 3:00-11:00pm shift. Apply at Tabitha Home, 4720 Randolph, 8am-2pm. 489-3837.
An Equal Opportunity Employer
27

Semi retired gentleman who wants to continue working — variety of duties in Dietary Dept., 9-3, 5 days a week. 489-6591, Ext. 465.
27

Lincoln General Hospital

Dial anytime Day or Night:
435-0092
For an up-to-date listing of current employment opportunities including job qualifications & work schedule
An Equal Opportunity Employer
20

HELP WANTED — For New Location
An Opportunity for Everyone
COOK, WAITER/WAITRESSES, BUS HELP

Applications now being taken for part time and full time employees. Must be 19 years old, flexible hours, day or night shifts. Good starting wages and working conditions.

- Free Meals
- Paid Vacation First Year
- Group Insurance Plan
- Profit Sharing
- Dental Insurance

Apply in person between 2 pm and 5 pm or call, 17th & Van Dorn, 432-0414. We are an equal opportunity employer

"New Location"
321 NO. COTNER

Fiesta Cantina
615

622 Hospitals/Nursing Homes

Full time cook for small Nursing Home. 475-5895.
3

KITCHEN HELPER

Full time, Meals furnished, holiday & vacation pay, Insurance Program, Milder Manor Nursing Home, 1750 So. 20th, 475-6791.
23

Nurses aid in small nursing home. 475-5895.
4

KITCHEN HELPER

Full & part time, work in a new modern facility, excellent pay.
HOLMES LAKE MANOR
6101 Normal 489-7175
9

AIDES

Full or part time aides, 7-3, every other weekend off.

LPNs

Full & part time LPN positions available, 3-11, every other weekend off.

RN

Part time surgical nurse needed, experience required.

MAINTENANCE MAN

Experienced hospital maintenance.

Contact Bethesda Hospital, 488-2344, Ext. 44.
9

LPN

Full time charge position 3-11, work in a new modern facility, excellent pay.
HOLMES LAKE MANOR
6101 Normal 489-7175
9

Part time LPN 11-3 & 3-11. Eastmont Towers, 6315 "O", 489-6591.
12

NURSE AIDES

Now hiring for full time positions on 7-3, 3-11 & 11-7 shifts. Also part time 6:45-11:30 days. No rotation, competitive salary & fringe benefits. Orientation program provided. Call for an appointment, 489-7102 ext. 57. Madonna Professional Care Center.
An Equal Opportunity Employer
12

NURSE AIDS

Full & Part time. Meals furnished, holiday & vacation pay, Insurance program, Milder Manor Nursing Home, 1750 So. 20th, 475-6791.
2

Nurses Aids & Dietary Aids Day & PM Shifts

Call or apply in person. 488-2355, Americana Nursing Center, 4405 Normal Blvd.
15

AIDE ASSISTANT

After school hours for students ages 16-18. Apply at Milder Manor Nursing Home, 1750 So. 20th, 475-6791.
4

CUSTODIAN FULL TIME DAYS

Call or apply in person, 488-2355 Americana Nursing Center, 4405 Normal Blvd.
15

ORDERLY

Full time, day shift, meals furnished, Holiday & Vacation pay, Insurance Program, Milder Manor Nursing Home, 1750 So. 20th, 475-6791.
5

Wanted: Registered Medical Technologist, St. Mary's Hospital, 1314 Third Ave., Nebraska City, Ne 68410. Phone 873-3321.
17

NURSES

Several full time staff & supervisory positions now open. Top salary offered to qualified applicants. Pleasant working conditions. Apply to Director of Nursing:
LUTHERAN HOSPITAL
1201 S. 9th St., Beatrice, Ne.
Phone 223-2366
17

RN

Immediate openings for two full time RN's in Med. Surg. with previous clinical experience in OB or CCU. We offer you a pleasant work situation with good benefits, shift differential & a salary based on experience. Contact Emily Aikman, PCA, Hand Community Hospital, Shenandoah, Iowa. 712-246-1230. An equal opportunity employer.
13

625 Office/Clerical

SECRETARY

Interesting position requiring good typing skill & figure aptitude. Must have previous office experience, excellent working conditions & employee benefits.

Apply in person, Monday-Friday 10am-3pm, Personnel Dept., 14th floor.

FIRST NATIONAL LINCOLN

An Equal Opportunity Employer
5

Union Insurance has immediate opening for an insurance rater. Must be able to type & work well with figures. Call 432-6138 for appointment.
8

DATA ENTRY

Key punch operator needed for IBM 3742. Heavy workload. Downtown location. Work day or night shift. Position open now. Call 432-6668 to make application.
11

SUPERVISOR

Excellent opportunity in a growing life & disability company to supervise the policy issue area. Individual must have 3-5 years in the insurance industry & capable of supervising a dept. of 6 people. Lincoln base company with above average benefits. Send resume to Journal-Star Box 426.
11

Data Entry Operator Part Time

Primary responsibility to operate IBM 3740 key entry. Opportunity for training on related Data equipment. Occasional full time hours would be available. Basic hours 2-6pm, 5 days a week. Previous keypunch experience desirable. Apply in person between 9-4.

JANTZEN INC.

1200 West Commerce Way

An equal opportunity affirmative action employer.
12

Imperial Outdoor Advertising wants part time secretary. Heavy typing and organizational abilities. 437-5595.
12

Lincoln Hilton Hotel

Sales secretary, position now available for qualified applicant. Must have good typing speed & shorthand. Excellent salary & benefits. Apply in person, Personnel Office, 9-11:30am, 1:30pm-5pm. An equal opportunity employer
12

RECORDS

Union Insurance has immediate opening in microfilm department for sharp person. Must be dependable & accurate. Some previous office experience helpful. Will train. Call 432-6138 for appt.
12

Applications being taken: needed one girl for full time permanent employment. Key punch, typing, billing & filing are just part of this challenging job. Must be willing to accept responsibility & work with people. 40 hour work week & excellent company benefits. Salary dependent on experience & ability. Apply to Ben Keller
Misle Chevrolet
50th & "O"
12

Full Time Accounting Clerk

Excellent opportunity for person with bookkeeping background. Responsible for general ledger, monthly financial statement, accounts receivable, accounts payable & related accounting functions for local manufacturing company with 50 employees. Salary commensurate with experience. Submit resume: % President, P.O. Box 81436, Lincoln, Neb. 15

625 Office/Clerical

SECRETARY

For physician's office. 6 day work week. 432-5570.
21

Typist—accurate, IBM machine, part time, 4.30-9, Monday-Thursday. $2.50 hr., Arbor Printing, 416 So. 11, Lincoln, 477-7151.
28

Part time bookkeeper, 4-6 hours Mon.-Fri. Call for interview 432-3020, Mr. Hardin.
10

MEDICAL STENOGRAPHER

Physicians office, part time, 15 hrs. a week & up. Send resume to Journal-Star Box 431.
15

We are now taking applications for full time secretary & bookkeeper, apply Holiday Inn, 1101 Bond St. In person please.
16

SECRETARY

General office work, good typist, some knowledge of dictation equipment, bookkeeping & payroll helpful, 40 hours, 8-5, Monday-Friday. Employee benefits. Phone for appointment, George Cook Construction Co., 475-1033.
16

SECRETARY-RECEPTIONIST for law office. Legal experience preferred, benefits. Call 432-3358.
16

WORK A WHILE

URGENTLY NEEDS ALL TYPE CLERICAL HELP. 477-4178, 217 No. 14.
TYPISTS
KEYPUNCH
DICTAPHONE
BOOKKEEPERS
PBX
LIGHT INDUSTRIAL
16

KEYPUNCH OPERATOR

Full time position for responsible person in life insurance company. Experience preferred. 37½ hour week. Employee benefits. Southwood area. 423-7191, ext. 42.
16

CLERK TYPIST

Full time position for responsible person in life insurance company. 37½ hour week. Employee benefits. Southwood area. 423-7191, ext. 42.
16

STARTING PHONE OPERATION

On Watts Line

Our company has tens of thousands of inquiries generated through our national advertising though our returns are above average through the mail, personal phone contact is much more effective. We have been in business 7 years & have many fringe benefits. The person we select for this position will be paid a salary & commission but you must have an extensive background before we grant an interview. Send complete resume with your phone number to P.O. Box 29198, Lincoln, Ne. 68507.
13

SECRETARY

Typing speed & accuracy essential. Proofreading skills & ability to use Mag card typewriter preferred. Must be able to accept responsibility & be versatile in job assignment. Salary $7200 per year with good opportunity to earn more. CALL 472-1252 weekdays between 8-5pm.
10

Office Clerical help wanted. Allied Electric Co., 1418 "O" St.
17

Union Insurance has immediate openings for transcription typist in word processing center. Call 432-6138 for appointment.
17

Regular part time office help needed, call for appointment, 432-2449.
17

Part Time Receptionist

Physicians office, combination evenings 4:00 to 6:30 PM and Saturday AM's. Approximately 8 hours per week. Possibility of more hours if willing to cross train to another area. Send resume to Lincoln Journal, P.O. Box 434, Lincoln, Nebr.
17

RECEPTIONIST/ BEAUTY SALON

Must be dependable & able to handle various duties. 37 hour week. Tuesdays off. Salary + commission on retail sales. Good working conditions, liberal store benefits. Call Pat Overton, 477-1211, Ext. 581 for an interview.

BRANDEIS Lincoln

An Equal Opportunity Employer
11

Part time keypunch operator, afternoons only, experience preferred. Lincoln Equipment Co., 432-5566.
7

Receptionist Cashier

Needed one girl for office-clerical work. Duties include typing and answering the phone. 40 hour week. Excellent company benefits. Contact
Misle Imports
5020 "O"
13

RECEPTIONIST

Immediate opening for experienced receptionist-switchboard operator, with typing. Excellent benefits. Downtown location. Salary open. 432-1216.
An Equal Opportunity Employer
18

630 Retail Stores

AUDIO SALESMAN

Immediate opening in our Audio department, some experience preferred. Store benefits & good starting salary + commission. Apply in person to John Dixon, Richman Gordman Stores Inc., 46th & Vine.
An Equal Opportunity Employer
26

Clothing Salesman

Experience in mens clothing desired, permanent full time job, good starting salary + commission, pleasant working conditions. Apply in person. No phone calls please.
Lincoln Army & Western Wear Store
138 No. 11
12

RETAIL MANAGEMENT TRAINEE

Famous Footwear, Mid-America's largest shoe centers, at 48th & Calvert has an opportunity available for a sharp individual who enjoys working with people. Ambition is the only prerequisite. Advancement into management possible. Excellent benefits. Salary open. All phone calls refused. Must apply in person, contact Mr. Christopher.
13

TRAINEES FOR ASSISTANT MANAGERS & MANAGERS

America's most unusual station stores have openings in this area for qualified men and women who are interested in a career in retail management. We provide a 4 week on the job training course with pay. After completion of training you are assigned as an assistant manager. Complete employee benefit plan including profit sharing. If interested apply to Jeff Rippel from 9am to 5pm at the Holiday Station Store, 2745 O Street, Lincoln or send resume to Mike Hansen, 3512 So. 40th, Lincoln, Neb 68506
HOLIDAY STATION STORES
An Equal Opportunity Employer
10

WOOLCO

Full time sales position available in Major Appliances. Salary based on commission. Experience preferred.

Also part time, temporary, seasonal sales help wanted.

Applications between 10am & 4pm Monday-Friday 2666 So. 48.
An Equal Opportunity Employer
16

630 Retail Stores

Fort Western Sales, interesting work, horse knowledge helpful, 423-9341.
16

Full time, floor & phone sales of floral products, non-smoker, in person, 3701 Prescott.
11

Full time floor person for weekdays only. Contact Drug Department, Treasure City, 48th & Leighton.
17

Need individuals to work in bakery. References. B & R IGA, 17th & Washington.
17

Help wanted days, counter work. Bookkeeping experience helpful. Call for appointment, 477-8592.
18

ADVERTISING DEPARTMENT

Individual for sign card printing machine. Full time, experience not necessary, training will be provided. Discount on store purchases & other company benefits. Apply in person, Downtown Store, Personnel Office 7th floor.
MILLER & PAINE
An Equal Opportunity Employer

Part time and full time sales help wanted; art experience necessary. Call appointment Art World, 467-4602.
12

635 Sales/Agents

Real Estate

If you are the best or you feel you could become the best real estate salesperson in Lincoln and have a license to sell real estate our company has the tools you need and we need you. Call Warren Firestone at 467-3544.
21c

AUTO SALES

Immediate opening for an aggressive salesperson, GUARANTEE SALARY PLUS COMMISSION!! Company benefits, excellent working conditions, demo plan, vacations, 50 hour week. Contact Guy Dean at
DEAN'S FORD
1901 West "O" 475-8821
An Equal opportunity Employer
30

Encyclopaedia Britannica salespeople are amongst the highest paid people in the world. Omaha, 393-4046.
17

Nebr. School of Real Estate
Classes Now Forming
Approved for Veterans Training
488-4036 488-9403, Eves.
21

Full time sales lady with some cosmetic training. Call for appointment. Van Dorn Pharmacy, 17th & Van Dorn, 423-2367.
1

Housewives — Caroline Emmons Jewelry is now hiring for the Christmas Season. No investment. Barbara, 477-8226.
26

DEMONSTRATORS WANTED

Demonstrate quality non-stick cookware in one of Lincoln's finest department stores.
Excellent earning potential backed by massive television advertising. Part time & full time, male, female.
REQUIRED QUALIFICATIONS:
1. Dependability
2. Enjoy talking with people
3. Neat appearance
4. No sales background required
APPLY IMMEDIATELY
Call (402) 558-6024 Collect
Ask for Mrs. Circo
9

We have an opening in our NEW & USED CAR SALES DEPARTMENT . . . for an aggressive sales person. Company benefits, good working conditions, demo plan, vacations. Contact John Dean at Dean Bros. Lincoln-Mercury, 1835 West "O". An Equal Opportunity Employer.
9

Free training classes for Real Estate exam for those selected as Sales Associates for our firm. Call Bill Walsh for personal interview. Guideline Realty 483-4444.
31

Management Trainee

Man or woman to enter Sales Management Development Program. Successful applicant can expect earnings of $14,000 to $16,000 the first year, and $19,000 to $22,000 the second year. Applicants must be willing to work 50 hours per week, provide best of references, some college preferred, teaching, sales or experience working with people helpful. Position offers salary, commission and bonuses, profit sharing, liberal insurance program. Complete training. An Equal Opportunity Employer. For personal & confidential interview send a resume to World Book, 4821 Fleetwood Circle, Lincoln, Neb. 65516. L-232.
10A

SALES

ATTENTION SALESMEN

I have interviewed here 3 times & I have not found the man I want. If there is anybody out there who REALLY wants to earn

$40,000 per year or more . . .
Selling built-in vacuum systems

WRITE: P.O. BOX 2261
South Glenn Branch
Littleton, Colo., 80161
26

Real Estate Sales

Need licensed sales people, excellent commission plus bonus. For confidential interview, call Ellie Thorpe, 489-9921, or 475-8610.
12

AUTO SALES

Immediate opening for an aggressive salesperson, GUARANTEE SALARY PLUS COMMISSION!! Company benefits, excellent working conditions, demo plan, vacations, 50 hour week. Contact Guy Dean at
DEAN'S FORD
1901 West "O" 475-8821
An Equal opportunity Employer

Part time, full time jobs, earn $3.94-$5.23/hour Vita-Craft Box 80124, Lincoln, Ne 68501.
4

SECURITY SALESMAN

$20,000
PRODUCER DESIRED

Publically owned AAA-1 National Service Company desires proven intangible sales leader for exclusive territory. Candidate must be presently a big producer in his field. Successful candidate will receive guaranteed $14,000 per year against commission. Automobile and paid expenses. Excellent candidate will make $25,000-$35,000 their second year if hard worker. Our customers are mainly in Fortune 500 and Million Dollar Directory. You will meet plant engineers; production managers; personnel directors and presidents. Please send resume to Lincoln Journal Star, Box 430, Lincoln, Nebr. We are an Equal Opportunity Employer.
15

Salesman Wanted

Full time to sell all photographic equipment film & processing in our store. Just looking for a few good MEN OR WOMEN to sell new products in our store. Requires a lot of public contact. Could work into assistant manager for right person.
474-1567
20

635 Sales/Agents

AVON

Sell beautiful products — you'll find you never looked so good. No experience necessary. Call 432-1275 or write Journal-Star Box 417 for information.
11

Working conditions: Wonderful
Territory: The world
Opportunity: Unlimited
Home care & other products
Income: Continually increasing
We want ambitious people who are self starters. Work smart & you will see exciting things happen. Start immediately. Call Vera for appt. 464-8933, 10am-12 & 7-9pm.
11

Needed at once—salesperson to sell the number one imported car, Toyota. Contact L.J. Kubicek, 1200 "Q" St., Midcity Toyota.
17

Full Time Opportunity

We need 3 people to help us expand the Lincoln territory. Perfect for husband and wife team. High earnings potential, if you like to help people while making a good living demonstrating Niagara Therapy products, write
NIAGARA, BOX 661
FREMONT, NEBR. 68025
for details
17

Your Livestock Feeding Experience Can Pay Off

If you enjoy discussing feeding with livestock raisers, we should get acquainted. My company, a nationally known and well respected feed manufacturer, is seeking ambitious person of mature judgment and good reputation to be sales and service representative here. Full-time opportunity for service-minded self-starter who can assume responsibility, make decisions, and be own boss. Home every night. Good advancement possibilities. I'll explain on-the-job training in local territory, benefits program, and financial requirements in confidential evening interview. Contact: Phone 475-5911, ext. 202; Ramada Inn — Room 202, Airport Exit, Lincoln, Nebr. Oct. 11th and 12th. Interviews 9 a.m.-12 noon; 2-5 p.m.; Evenings 7-9.
11

640 Technical

MidWest based engineering planning & architectural firm has challenging position available for an ambitious electrical engineer. The applicant should be design oriented with experience in producing a set of plans from beginning to end. Applicant should be licensed professional engineer with some promotional & supervising experience preferred. Excellent opportunity for advancement to top level in rapidly expanding firm. Salary commensurate with background & experience. An Equal Opportunity Employer. Send resume to Journal Star Box #122
26

Individual experienced in design or technical drafting. Involves mechanical drafting for shop fabrication, electrical wiring or schematic drawing & sales layouts of conveying systems for domestic & foreign industrial plants. Contact Wayne Jacobson, Manager of Engineering, Cyclonaire Corp., Box 548, Henderson, Nebr. 402-723-5767.
10A

Tool & Die makers needed. Call Epkro Plastics, 402-723-4571
23

ELECTRICIAN

Need journeyman electrician with city of Lincoln license. Full time employment. Health & accident insurance, vacation benefits. Call for appointment. B.N.C. Electric, 6013 Havelock Ave. 466-7205
9

Computer Programmer—willing to learn on job Basic plus language on digital equipment, 11/70 System. School District has terminals in all schools. Programmer assigned exclusively to supporting these remote applications. Previous experience & training desirable. Apply Personnel Office, Lincoln Public Schools, 720 So. 22.
An Equal Opportunity,
Affirmative Action Employer
12

Dictaphone Corporation has immediate opening for field service representative in Lincoln-Grand Island area. Electromechanical qualified for service installation of product line. Company benefits. For more information call Lincoln 464-3444; Omaha 551-2121.
9

Openings available immediately in Lincoln Labs for MT (ASCP), MLT or CLA, full time & part time positions on 11pm-7am shift. Good employee benefit program. Send resume to Pathology Medical Services, P.C., 5440 South St.; Suite 100, Lincoln, Neb. 68506.
13

Large Midwest FBO needs Avionics Technician. Refer to ad under Aircraft.
10

645 Trades/Industrial

Wanted experienced long-distance diesel truck driver. Apply in person to Raymond Foreman, Crete, Nebr.
17

Misle Chevrolet BODY SHOP

Due to the expansion of our body shop facility, we have immediate openings for body men. Salary or commission. Excellent company benefits including vacation and insurance programs. Apply in person to Al Zach.
4949 "O" Street
2

TEMPORARY

Jobs By Phone
If you have a car & a telephone & want to work on temporary unskilled labor jobs, apply tomorrow. Good pay. No fees.
MANPOWER
122 No. 11
An Equal Opportunity Employer
5

AUTO MECHANIC & AUTO BODYMAN (1 each). Excellent income, guarantee, fringe benefits. Long est. modern dealership. Fine family community. Call Mr. Gray, collect, Carroll Ford Mercury, Brush, Colo. 303-842-5181
26

AUTO BODY TECHNICIAN

Needed at Glenn's Body Shop. Education or experience to qualify for top wages, paid holidays & vacation. Apply in person, 2121 "P", Lincoln.
5

TRINITY IND.

We have an opening for a person skilled in mechanical, electrical & industrial maintenance. Good starting salary & many fringe benefits. Must have own tools. Apply in person, 4100 Industrial Ave.
28

Parts Man

We have an opening for a full time parts man in our truck and bus division. Some experience necessary but will train right person. Excellent company benefits including paid vacation and insurance programs. Call Jeff Mellen for an appointment, 483-2261.
Misle Chevrolet
50th & "O"
LINCOLN, NEBRASKA
9

645 Trades/Industrial

MECHANIC

Needed at once, experienced mechanic, own handtools, uniforms furnished, paid holidays & vacations, apply to Service Manager, Mid City Toyota, 1200 "O" St.
2

Framing carpenters with experience & tools, 466-5874.
22

We have a job opening for middle-aged man with mechanical background to service and repair semi-trailers. Second shift 3-11:30. Good fringe benefits. Apply in person to Crete Carrier Corp., NW 56th & I-80, Lincoln, Neb. to Frank Volpe
10

CARPENTER II

Experienced carpenter needed. Apply Game & park Commission, 3001 Y St., Lincoln.
10

We need a handy person to assist shop foreman in light metal fabricating plant. Accuracy & attention to detail are important. Would prefer an active retired craftsman. Bonus plan, profit sharing, major medical, dental & life insurance benefits. Salary open. Write Journal-Star Box 421.
10

Seasonal Employment

CANDY PRODUCTION

For those who qualify from present time to March 1977. 5 day week, Monday-Friday.

DAY SHIFT:
6:30am-3pm
7am-3:30pm
7:30am-4pm

NIGHT SHIFT
4:30pm-1am
5:30pm-2am

Permanent employment also available. Both day & night shifts. No experience necessary. Many company benefits. Apply in person to Personnel Dept., Monday-Friday, 8am-4pm.

RUSSELL STOVER CANDIES INC.
201 No. 8
Equal opportunity employer M/F
7

FIELD SERVICE MECHANIC

HEAVY EQUIPMENT
Will train for special equipment. Diesel experience a must! Transportation furnished. Talk to us about the benefits, wages & your future potential. Rose Equipment Inc., 3200 West "O", Lincoln, Ne. 475-5988.
11

Spray on insulation applicator, will train, evenings, 464-2146
11

MECHANICS

Full & part time auto mechanics needed at once. Excellent income. Fringe benefits. We do break work, tune-ups, front end, exhaust, tires & oil. Must have own hand tools. Apply in person:
Treasure City Auto Dept.
48th & Leighton, See Mr. Seyffer
5

ELECTRO MECHANICAL ASSEMBLERS
Assemble electro mechanical assemblies. Some soldering, wiring and/or mechanical experience preferred.

ISCO

ENVIRONMENTAL DIVISION
Bldg. 1020
Lincoln Air Park West
An Equal Opportunity Employer
12

Experienced light guage steel fabricator for cutting & welding. 467-4341.
12

Part time mechanic—small engines & light truck. Experience necessary. No night work. 432-8614
12

Auto Mechanic

for work on new and used cars. Steady employment, excellent working conditions, insurance, paid vacations. Contact
Misle Imports
5020 "O"
12

hot Roofers Wanted.

Must be experienced. 466-1852
12

The House of Bauer has immediate openings for dependable people to fancy pack chocolates into boxes. Good wages & working conditions. Above average fringe benefits. Please apply to Joe McNellis, Bldg. 1818, NW 44th & Kearney, Airpark West, Lincoln, 799-2495. An Equal Opportunity Employer
15

Over the road driver, must have 2 years experience, and meet all DOT requirements. Mileage & benefits. Contact Eckley Trucking, Mead, Ne. 402-524-2975.
20

Wanted Carpenter's Helper, call after 6pm evenings. 787-3402 or 475-7320
16

Energetic construction worker, steady work. 488-4589
16

WASHER OPERATOR
Globe Laundry needs a person to operate 2 commercial type washers. Fringe benefits, vacations, 5-day work week. Apply to Mr. Sell, 1124 L.
16

Plant Superintendent

Expanding chemical manufacturer needs person for Omaha plant with experience in the operation and maintenance of storage, processing and packaging equipment for fluids. Plant employees are few and our prospect must be willing and able to participate in all areas of production and maintenance. Excellent fringe benefits include H & A, salary continuation insurance, profit sharing and retirement plan

650 Part Time

VETERANS

Did you know you can join the U.S. Army Reserve for a period of 1 year or more? Spend 16 hours per month with us & we'll pay you $4.00 to $7.00 per hour. Many other benefits. A part time job with full time PRIDE. Call Sam at 464-6391. 12

International Company desires ambitious people to establish distributorships in merchandising appliances, clothing and home items. Call 432-4417. 17

$4 per hour, 3 hours a day, 3 days a week. Merchandising appliances, clothing and home items. Call 432-4417. 17

CITY CARRIER ROUTE Supervisor

Excellent opportunity for University student with car. Able to work afternoons & Saturdays in newspaper circulation department.

This is a permanent job on part time basis, about 30 hours each week. Applicant should be mature, able to communicate with 11-15 year old youngsters. Good pay with mileage expenses for your car and a fine opportunity to gain practical experience.

Former newspaper carrier experience helpful.

Please apply between 8 and 5pm or call Jerry Genrich, 473-7349 for an interview appointment.

JOURNAL-STAR PRINTING CO.
926 P St.

655 Help Wanted, Miscellaneous

☆

Night sanitation workers, 6pm to 2:30am. Good starting wage, Company benefits. Contact Terry Ross or Mary Drake at Security gate, Farmland Foods, Crete, Nebr. after 6:00. Packer Sanitation Services. 14

Guards wanted, call after 4pm, 432-5190. 15

STATION ATTENDANT
Full time & part time
SHOEMAKER'S 4800 WEST "O" 3

VETERANS WANTED

Army-Air Force-Navy
Marine Corps-Coast Guard
To serve with the U.S. Army Reserve in Lincoln. Spend 16 hours per month with us and receive these benefits: $4.00 to $7.00 per hour, Servicemen's Group Life Insurance, 50% tuition credit at many Nebraska colleges-Trade schools, PX privileges, & many others. Serve in your prior MOS (job), or we will train you in a new one. The U.S. Army Reserve, part of what you earn is pride. Call Sam at 464-6391. 12

Need mature women for lighting consultant & some supervisory duties. Full company benefits. Apply Lincoln Lighting Center, 27th & "O". 432-1297. 9

☆

Station Attendant

Full or part time car wash attendant needed. Retired man preferred. Flexible hours. Good working conditions. Apply in person, Fina Car Wash, 3301 Cornhusker Hwy. 10

Sod workers needed, no experience necessary. 464-9410 or 423-6485. 10

☆

Framing carpenter, 1 year experience, own tools. After 5:30pm, 477-2408. 11

Harris Lab, Inc.

Need volunteers to participate in clinical testing of pharmeceuticals. Ages 19-55. Must be in excellent health with no known drug allergies. Excellent pay. Call Bev at 432-2811 or 432-3592, Monday-Friday, 9am-3:30pm. 11

CASHIER

Full time position. Male or female. Shoemaker's Truck Station, 4800 West "O" St. 11

Counter help, full or part time. Apply at any Goodrich Dairy Store. 11

Security guards, full or part time, 3130 N. 11th. 11am-6pm 15

Game room supervisor. Saturday night & occasional afternoons or other evenings. Preferably 20-30 yrs old. 488-1904 afternoons. 15

Hela wanted Motel manager. Semi-retired couple preferred. Call for appointment 761-2495 after 5PM. 15

Two men for sod crew, also one man for sod cutter/operator. 432-3696. 15

Wanted — Mature couple for caretakers for large apt. building with elevators. Would be perfect for retired people, 2 bedroom furnished apt., with utilities paid. For appt. for interview, call:
NEBRASKA REAL ESTATE CORP.
475-5176, Bob Michaels
16

National organization has an opening for a reliable individual to service many machines in a local in planting feeding operation. Experience not necessary, opening is on second shift, complete employee benefits. For interview 464-2356. An Equal Opportunity Employer. 16

☆

PERMANENT POSITION
AS OUTSTATE
CARRIER
SUPERVISOR

For a dependable person who is willing to be away from home 4 nights per week representing the Lincoln newspapers. Expenses paid and car furnished. Principal duties include: increasing newspaper circulation through carriers on established routes, and building good will in outstate Nebraska towns.
Above average starting salary and excellent fringe benefits including hospitalization, life and disability insurance, and retirement plan. For more information call Journal-Star Personnel Department, 473-7412. An Equal Opportunity Employer. 15

☆

Assemble Orders & Dispatch Delivery Truck

Must know the city. Permanent employment — excellent benefits. Apply in person.
STANDARD MEAT CO.
700 Van Dorn
17

Semi drivers & helpers for local work with household goods, moving experience. Call 435-3226 17

Laborer needed for Home Improvement Company. Apply in person between 8-5, 6121 Havelock Avenue 17

Vending Route Service Person. Must be neat, clean, honest & dependable. Call 432-6693 for appointment 17

Medical Assistant

For Physicians office. Involves combination of Mon.-Fri., AM's & PM's, & Sat. AM's 7-7:30pm-evening involved approx. 20 hrs. Will train. No students. Send resume to Journal-Star Box 439. 17

CUSTODIAN

Now hiring full time custodian to supervise a crew & perform basic custodial tasks. Some experience preferred. Apply in person, Richman Gordman Stores, Inc., 4600 Vine St. An Equal Opportunity Employer
11

☆

SERVICE RUNNER

For running parts delivery & pickup. Five day work week. Young woman preferred. Contact Ray McDiffet at
MEGINNIS FORD
6400 "O" St. 464-0661
18

655 Help Wanted, Miscellaneous

Apcoa—full time position—midnight-8am. Contact Gary, 432-8036. 12

Full & part time laborers wanted, Hendricks Sod Co., apply 2301 Hiway 2. 12

Immediate opening full & part time hours for tray line & dining room staff. Apply at Madonna Professional Care Center, 2200 So. 52nd St. 489-7102. An Equal Opportunity Employer. 12

Immediate opening for young man to learn Mobile Home and Recreations parts and service business. Duties consist of minor inventory control, pricing and sales activities with retail and wholesale customers. Must be willing to learn all activities concerned with the business. Apply Lee's Propane Service, 625 West "O". 15

Semi truck driver, pay by load, pallets, home nights, 432-3696. 18

☆

Help wanted — full time for driveway & back room. Apply Greenwood Standard Truck Plaza, Interstate 80, Greenwood, Nebr. 18

☆

LINCOLN HILTON HOTEL

Building Maintenance Man
Hours, 2 days, Midnight-8am, 3 days 4pm-midnight, Mon.-Fri. An Equal Opportunity Employer. Apply Personnel Office. 18

Apartment Hostess

Middle aged, unemployed lady, 1 bedroom apartment, exchange for services. Write Journal-Star Box 443, give age & references. 7

660 Situations Wanted

Experienced housecleaning, references. Call Linda & Deb, 432-7901. 10

Property &/or Apartment management, would consider Hotel/Motel. Mature, sober, dependable, resume furnished upon request. Write Journal-Star Box 438. 17

Ambitious young eager college graduate seeking permanent type employment in Lincoln immediately. 435-2730, 12 Noon-2:30 weekdays. 10

662 Will Do Baby Sitting & Child Care

Licensed permanent child care, full time days only, 15th & South area, 477-6492. 20

Reliable babysitting, Meadowlane & Wedgewood vicinity. Children 2 & over. 483-1035. 16

Babysitting, any age considered, days & evenings, no weekends, 9th & D vicinity. 477-7266. 18

Babysitting — my home, anytime, Huntington School area. 464-0760. 2

Will do babysitting, age 4 & up. 466-9336. Meadowlane area. 9

Will do babysitting, my home, 1st & Cornhusker vicinity. 432-6063. 9

Reliable babysitter, Northeast area, Monday-Friday. Pershing School area. 464-6477. 9

Babysitting, my home, Southwood area, 423-9080. 9

Experienced, reliable child care, Airpark, 799-2827. 10

Cuddy's Corral Child Care Center
Open To Serve You
Monday Thru Saturday
24 HOURS
477-5225 3526 Portia
11

Professional babysitting, weekdays, desire full time, ages 2 & up. Southwood area. 423-2826. 11

Licensed child care available, 2 & older, $5.50, day, 33rd & Apple. 464-4040. 11

Licensed babysitting. Saratoga school & Lincoln General Hospital area, 1326 Sumner, 435-2311. 11

Quality care, 3 miles northeast of Denton. 797-5465. 11

Licensed care. One child, 3 years-up. Days. 4935 Huntington. 466-3258. 12

Licensed babysitting, day or evening hours. Southwest Lincoln. 435-6766. 12

Babysitting, 2 & under, 3-11pm, Monday-Friday, 33 & X area. 464-2843. 19

Night time babysitting, 23rd & South. Licensed, experienced, well-qualified. 435-8527. 15

Licensed babysitter, has 2 openings. State Capitol area. 432-7202. 15

Will Babysit, my home. Lincoln General Hospital Area. 432-8315. 10

☆

Babysitting, my home, 2011 South St., any age. Mon.-Fri. 432-1723. 16

Babysitting, in my home, 56th & Van Dorn area. Phone 488-5839. 16

Will babysit, 8-5 weekdays, 3 years & up, Randolph area. 489-3248. 16

Will do babysitting in my home, preschoolers or infants, Northeast area. 464-0445. 17

Experienced babysitting, want playmate for my 3 yr. old son. 489-9002. 17

Child care, planned activities, all ages, education major, 40th & O. 489-0960. 15

TLC, afternoons & evenings, your place or mine, So. 22. 477-4573. 10

Experienced babysitting, my home, Bethany, ages 1-5. 466-9489. 18

Licensed. Babysit weekdays only. Randolph School. Infants-4 yrs. 477-8070. 18

665 Employment Agencies

Republic Personnel Service System
Member of National Chain
Terminal Building, Suite B-3
Phone: 474-1355
23

B-PLACED
Top Quality Positions. 483-2827
27

MARKEL'S PERSONNEL
Anderson, 12 & O 620 N 48 Suite 114
Suite 301, 477-6945 464-8205

INTERVIEWER — to $200 wk. no exp. co. profit, career position. 474-1355 REPUBLIC PERSONNEL
6

A BETTER CAREER
333 No. Cotner 464-0686
A9

Inter Change Personnel Service
National Concern
4535 Normal Blvd.
Phone: 483-4175
4

AA PERSONNEL of LINCOLN
Suite B 483-2514
5625 "O" Free Parking

Assistant Manager

Train as Assistant Manager for high volume service station, no mechanical work. Start at $125 per week + insurance & other benefits. Opportunity for advancement. Apply in person 8-12, 1-5 Monday-Friday. 3601 "O" St. 16

Rentals

704 Apartments, Furnished

877 No. 26 — 1 bedroom, air, carpeted, $136.50 up 432-2205 477-8356. 18

1227 "G" — lovely efficiency, nice kitchen, shag carpet, $125. Manager 432-8076 18

Available Oct. 1st — 3 bedroom furnished basement apartment. Call after 5pm. 489-7200. 21

☆

Rent a TV Air-Conditioner
Black & White Color TV
Furniture & Appliances
ACE TV 2420 "O" 432-8000
24

☆

East Campus, 1400 No. 33 — furnished, carpeted, cable TV, off-street parking, laundry facilities, air conditioned, 1 bedroom. Call after 1pm, 464-6714. 24

439 So. 12 — Lovely efficiencies & 1 & 2 bedrooms, $125-$180. See manager, 475-9931 or 795-2825. 24

704 Apartments, Furnished

JONES APARTMENTS
20th & "G" — Brand new 1 & 2 bedroom, pool, $245 & up. 464-0631. After 5pm & weekends, 466-6000. 475-1107. 17

939 So. 11th — 1 bedroom, heat paid, laundry, adults. Oct. 1. 435-8628. 25

AVAILABLE IMMEDIATELY — ACROSS FROM AG CAMPUS, one 2 bedroom, one 1 bedroom & 1 efficiency, utilities furnished, 475-1378, 423-8866. 8

Close in, 2 bedroom & 1 bedroom, furnished, utilities paid, clean, off-street parking. 475-3723, 475-2932. 9

2917 No. 43—1 bedroom, shag, air-conditioning, second floor, $140 plus electric & deposit. 466-0152, 466-2283.9

CARETAKER

Furnished apartment, utilities, phone & bonus in exchange for custodial & showing apartments. Reply in own handwriting, wife must be unemployed. Write Journal-Star Box 241. 30

Large 2 bedroom apartment & sun porch in south Lincoln. No pets or children. Single stall garage. $230. LYLE BIGLEY 466-6648

Austin Realty Co.
489-9361
31

Across from Capitol. Large efficiency, redecorated, $110 mo. 477-4102, 474-1496. 10

1125 So. 11 — Two 2-room efficiencies, clean & quiet, mature lady, non-smokers, $65 & $75, utilities paid. 11

1403 E ST.

The William Penn, 1 bedroom, nicely furnished, carpeted, all utilities paid except electricity, $150. 475-2553, 477-2983. 1

1118 So. 12 — 3 room basement, $80, electricity, adult, no pets. 488-4080. 1

2 bedroom, partially furnished, recently redecorated, $185, all utilities paid. 464-6741, 489-8012. 12

AVAILABLE NOW
2 bedroom furnished apartment in six plex, central air, laundry facilities, close to bus & campuses, 881 No. 25, no pets.
C. Wilcox Realty, 466-3283
12

Plushly furnished, 2-bedroom, utilities paid, no pets. 477-5312. 12

Blue-Joynt Realty 488-2315
2921 No. 48th — Upper unit in duplex, 3 bedrooms. Suitable for 3 men, carpeted, off-street parking. $180 plus lights, ½ gas & deposit.
E. Blue 488-2860 R. Joynt 475-8370
12

4900 N 14, lovely large bedroom apartment, utilities. $165, 477-2854, 796-2385. 15

Wesleyan area — modern nicely decorated, 1 bedroom, $120 & $145. November 1, no pets. 786-2653. 4

Upper efficiency hideabed in front room, kitchen, bath, no pets. $87.50 + electricity + deposit. 488-3122, 488-2554. 4

2511 "R" — Efficiency, all utilities paid, $95 + deposit. No pets. 423-0843, 474-2437. 4

3022 So. 17th

Attractive furnished 4 rooms, air, carpeted, utilities, garage. $175. 432-3610, 435-2284. 4

Like new lovely furnished 1 bedroom apt., near 27th & Sumner; adults only, no pets; $150 + deposit. 432-3689. 15

BACHELOR APTS.

10th & "L". Adults only. Cable TV. Everything furnished. Call between 8 & 11:30am. 432-5218. 4

2786 E — 1 bedroom, utilities paid, $95. 475-8086 after 5pm. 15

1243 D — available now, 1 bedroom, carpeted. Partially furnished, utilities paid. 488-7147. 15

245 Northwest 18 — available now, 2 bedroom, 12x55 mobile home, $135 + utilities, no pets. 432-0228. 15

Attractive efficiency & 1 bedroom, $95-$145 + deposit, parking, laundry, air, 475-6924. 15

7711 Leighton — 1 bedroom, semi basement, older couple or single, no children or pets, no smoking or drinking, $160 including utilities — 466-1933. 4

1625 So. 12th — 3 rooms & bath, $125 + deposit, utilities paid, no children or pets, 423-7133, after 3:30. 15

2533 Washington — Deluxe basement. Laundry, Mature Couple. No pets, children. $140+ utilities. Eves, weekends. 477-5032. 4

17th & C — efficiency, $125, no pets, all utilities paid, laundry. 432-2619. 15

1415 S. 10, small basement apartment, utilities paid, single, $90. 477-2333. 5

924 So. 10th — Bedroom apartment, $85. Utilities except electricity. 423-4418, 489-3521. 9

635 So. 11th — 1 bedroom, utilities paid, available now, $90. 432-4389. 5

1143 "G" — 1 bedroom, utilities paid, adults. Nov. 1. $110. 435-8628. 5

3840 So. 46th, 1 bedroom, clean, $160, $170 + utilities, parking. 466-6534. 11

125 So. 52 — Newer 2 bedroom, $165. Boys, Girls. 489-5393. 432-5152. 5

1918 C — Large 1 bedroom, recently remodeled, shag, off-street parking, laundry, no pets, students & young adults preferred, all utilities paid, $160. Before 2pm weekends, 4-6pm weekdays. 435-8234. 16

2502-2518 N.W. 8th — Nice 1 bedroom apts., utilities paid. 432-3809. 5

☆

UTILITIES ALL PAID
1 & 2 Bedroom

South of Capitol, loads of good furniture, twin beds, 2 chests, walk-in closets, shag, air, laundry, free TV antenna, etc. $185 & $230 Remember — all utilities paid. 475-1497. 435-7502. 435-8541. 5

1344 D — 3 rooms, shag carpet, head paid, $90. 475-5465. 5

Nice furnished, clean 1 bedroom apts., 1 with fireplace, 1 without, beautiful location. 489-4906. 16

1, 2, 3 bedroom mobile homes, close to shopping center. 477-6563. 6

Nice 2 bedroom apartment, carpeted, near East Campus, all utilities paid. Call after 3pm weekdays 466-5446. 17

1723 So. 14th — Efficiency apartment, $85. 475-2031, 477-9771, 489-8620. 17

Clean trailer, washer, carport, yard, no children, deposit. Emerald 435-6626 6

1605 "D"
Spacious 2 bedrooms, attractively furnished, carpeted, parking. $225. 35-2284. 6

1739 G

Floral court, 1 bedroom nicely furnished, carpeted, off-street parking, all utilities paid except electricity. $145. 475-2553, 477-2983 6

623 So. 18th — Beautiful 1 bedroom, carpeted, laundry, parking, no pets, $175 + electricity. 423-4401, 475-4630.7

APT. SEEKING? Lincoln's One Stop

BLACKSTONE, 300 So. 16 432-2475
Efficiency, $86
BRYAN, 1235 K 435-6453
1 bedroom, $138
CORNHUSKER, 1317 L 432-4521
Efficiency, $69
MANOR, 501 So. 13 432-2106
1 bedroom, $89
REGENT, 1626 D 432-2189
Efficiency, $77.50
1 bedroom, $125
ROOSEVELT, 511 So. 13 432-5656
1 bedroom, $108
CARLTON 1328 K 435-3241
1 bedroom, $110
SHURTLEFF'S
1309 "L" 435-3241
15

4515 Sherman — semi-basement, 1 bedroom, utilities paid, available Nov. 1st. 423-6193, 488-5473. 7

1928 "A"—Dreamy! 1 bedroom, air, lovely furnishings, frost-free refrigerator, married couple, no children or pets. 7

3 bedroom, living room, dining room, large kitchen, bath, garage, near campus $150/month, you pay utilities. Call 477-9481 or 489-6137 afternoons & evenings. 22

635 So. 11th—large 3 bedroom, utilities paid, adults, Nov. 1, $160. 432-4389. 7

704 Apartments, Furnished

1005 So. 17th—1 bedroom, $145 + deposit. No pets. 423-0843, 474-2437. 6

Brand new apartment—downtown location, $150 + utilities. 475-5765, 489-9242. 18

RENT GREAT FURNITURE
INTERIORS DIVERSIFIED
1230 South St. 432-8851

2800 "P" St. — Large 1 bedroom apt. with woodburning fireplace in nice brick 6-plex. $160. Available 10-15. 464-5648. 18

707 Apartments, Unfurnished

Two apts., 2 bedroom duplex, all new inside, new appliances, carpeting & paint, close to East Campus & Wesleyan, 2521 No. 46, be the first to live here. $235 & $255, utilities included. 475-2181. 5

☆

GEORGETOWN WEST

Two 2 bedroom apts. with den available. One end unit 2 bedroom, den, with double deck available.
488-0410
10

APT. GUIDE

Lincoln's largest professional property management company, over 2000 units. FREE RENTAL FINDING SERVICE TO TENANTS.
NEBRASKA
Real Estate Corp.
475-5176
Eves. 474-2263, 435-2435
466-6985, 489-3168
14

1121 No. 28

Attractive 1 bedroom apts., electric kitchen, laundry facilities, off-street parking $170. Manager #7. Mrs. Duff, 477-4060 or 467-4591. 17

☆

VILLA

One & two bedroom units, all electric kitchen, dishwasher, garbage disposal, fully carpeted & draped, extra storage area, laundry facilities, heated swimming pool, exercise room & sauna, clubhouse, garages, heat, water & garbage pickup paid. Close to schools, shopping, parks & busline. No pets. For appointment, call 464-9381. 17

Deluxe 2 bedroom apartment, with fireplace, Ag campus area, $225, 464-1207, 466-7766. 17

Oct. 15 — 1 bedroom, partly furnished, dishwasher, carpeted, drapes, 2345 Randolph, 435-4629. $175 includes heat. 17

JONES APARTMENTS
20th & "G" — Brand new 1 & 2 bedroom, pool, $175 up. 464-0631. After 5pm & weekends, 466-6000. 475-1107. 17

Village Apts., In Hickman, 1 bedroom unit, $145 per mo., $75 deposit. Small pet OK. 477-3049. 28

APT. GUIDE

Lincoln's largest professional property management company, over 2,000 units. FREE RENTAL FINDING SERVICE TO TENANTS.
NEBRASKA
Real Estate Corp.
475-5176
Eves. 474-2263, 435-2435
466-6985, 489-3168
11

917 Washington — large 2 bedroom, no pets, $198. 477-4345, 489-5925. 21

2 bedroom, all electric, off street parking, laundry, available Oct. 1, $175 + lights. 489-5479, after 5pm. 23

3223 Holdrege — New 6-plex, deluxe, large, 2 bedrooms, storage, no children/pets, $210. 466-6696. 24

ONE BEDROOM

Apartments near Capitol. Carpeted, draped, air conditioning, range, refrigerator, dishwasher & disposal. $165.
Lyle Bigley 466-6648
Austin Realty Co.
489-9361
25

CAROLENE APTS

1640 No. 56 — Large 2 bedroom, woodburning fireplace, dishwasher, disposal, All extras. $225. 467-1275, 466-9894. 5

College View — 2 bedroom unfurnished in newer brick 4-plex, $170 + deposit. 489-4162. 6

LOOK

Live in luxury in Wedgewood Apt. No snow or lawns to worry about. Brand new 2 bedroom, 2 bath. Your own washer & dryer room. Lovely kitchen — refrigerator/freezer, dishwasher & self-cleaning oven. Radio controlled garage door, $320 a month. Prefer no kids or pets. 488-6543 or 488-6405 for appt. 28

FIREPLACE, DISHWASHER, new 2 bedrooms, basement, shower, carpeting, washer/dryer hookups, 3268 "Y", petless, 435-4051, 464-2128. 28

20th & Que

Available now, new efficiency with garage, appliances, carpet, drapes, double bed, $150, 475-5337, 466-1933. 28

Uni-Place, 1 bedroom, utilities paid, 467-3197. 9

CANDLETREE APTS.
40th & Hwy. 2
423-8728
30

REGENCY APTS.

74th & "A" 489-9535
TOWN & COUNTRY REALTY
31

PERFECT

1 bedroom apartment, 1215 "A" St., located 13 blocks from Downtown, deluxe apartment, shag carpeting, air conditioning, all electric kitchen, heat paid, 1 year lease. Inquire after 5pm. 477-9923. 30

GOLD CROWN PROPERTIES
Candletree 40th & Hwy. 2
Country Club 27th & Woods Blvd.
Country Hills 4701 Briarpark
Briarhurst 4600 Briarpark

3—1 bedroom apt. stove, refrigerator. Available Oct. 1. 466-1071. 10

1610 Washington—1 bedroom, $140. 1632 Washington—1 bedroom, $140. Deposit, no pets. 432-3267 days, 423-4491 eves. 10

New 4-plex, 4130 Baldwin, large 2 bedroom, fireplace, all appliances, parking, no pets. $220. 488-4514. 10

1919 J — Newer 1 bedroom, $155. Heat furnished. 489-5393, 432-5152. 30

EXCEPTIONAL-AVAILABLE NOW
New deluxe large 2 bedroom, 2 bath with dishwasher, central air. Call Cliff Bomberger 489-0311 or 464-9690. 13c

☆

Chateau LeFleur
Charleston Cts.

Apartments & Townhouses. 464-8351
31

2430 Que — New large 1 & 2 bedrooms, central air, dishwasher, $175-$210 mo. 477-4102, 474-1496. 10

$63 Rent Payment

possible under HUD government program, if you qualify:
1. husband or spouse physically handicapped
2. 62 or older
3. spouse on full time military active duty
4. your present housing in bad need of physical repair
2 & 3 bedrooms, central air, washer & dryer hookups. Call 437-0317 Mon.-Fri., 8-5, Sat. 8-noon. 31

3 bedroom, College View. 489-9790. 13

Ag College/Wesleyan area — 6-plex, 1 bedroom, no pets. $165 + electricity. 473-6233. 11

44th & HUNTINGTON. New large, one bedroom, $165. 475-8371, 464-1266. 31

2035 "J" — 1 & 2 bedroom, $150 & $170. Carpet, drapes, off-street parking, balcony, no pets. 475-9686. 11

Sparkling clean 2 bedrooms, 2 baths, large living room, all electric kitchen, separate dining room, shag carpets, near shopping, on busline, southeast. $185. 489-2651 12

3300 HUNTINGTON

Near new 1 & 2 bedroom, central air, appliances, cable, laundry, $175 & $195. 466-3228, 423-5695. 3

707 Apartments, Unfurnished

WORDPLAY

THANK TO JEFF GIDDINGS, FT. COLLINS, COLO.

Send your own WORDPLAY, care of this newspaper.

707 Apartments, Unfurnished

550 No. 26th. One bedroom apartment. $150 + electricity. 435-2475 or 483-1092.
Western Realty
12

Wesleyan area. 1-bedroom, all shag carpet, all electrical appliances, no pets. $100 deposit. $141. 467-3102. 12

Raintree Apts.
32nd & "O"

One bedroom $160 + utilities. 2 bedroom $190 + utilities. Apartments are all electric, range, refrigerator, dishwasher, drapes, carpet. 483-1092, 489-9651.
Western Realty
12

911 So. 11th — Brand new 1 bedroom, laundry, parking, courtyard, adults, Nov. 1, $175. 488-4190. 1

Waverly — Nov. 1, large, nicely decorated, 2 bedroom, $145, no pets. 786-2653. 2

Northwest area — 2 bedroom, students welcome, $150 + utilities. 488-5926. 15

1300 No. 26 — 2 or 3 bedroom, $175 + gas & electricity. 466-8161. 15

1027 So. 11 — 2 bedroom, reference, second floor, inquire 1025 So. 11th, 488-3858. 4

2027 So. 22nd — 2-Bedroom, stove, refrigerator, carpeting, air conditioned. Married couple, no children, no pets. $180 plus electric. 466-1235. 15

NEW 6-PLEX NOW AVAILABLE for rent in Seward, Neb. $200 per month. 2-Bedroom, central air, carpet & drapes, laundry facilities, stove, dishwasher, refrigerator and disposal. Near Hospital in quiet area. Within walking distance to College or downtown. Inquire 643-4914, Seward. 15

ONE BEDROOM

Apartment near 12th & "C". Spacious. Part of utilities paid. $135 per month. Couples only.
Lyle Bigley 466-6648
Austin Realty Co.
489-9361
31

Now one bedroom in new 4 plex. North of city campus. Tub & shower. $140 + 30 day lease. 432-0315. 4

All Utilities Paid

Nice 3 bedroom apt. for rent, near Wesleyan, central air, no pets, no children. $275. 432-7950 15

☆

Ruskin Place

City Close/Country Friendly
1-2-3 Bedroom
APARTMENTS
Compare Features
Compare Prices
Models Open
Mon.-Sat. 10-8
Sun. Noon-6
S. 14th & Hwy. 77
423-5243
31

For lease, 1 bedroom, heat paid. $135. No Pets. 489-7000. After 5pm. 12c

☆

SUPERIOR PLACE

1 & 2 BEDROOM APARTMENTS
1501 SUPERIOR
432-3287
31

Basement apartment 3 rooms, central air, carpet, no pets. Deposit. 423-6411. 16

1 bedroom 2755 "P", clean and carpeted, all utilities paid, $130 + $65 deposit. No pets. 464-6537. 16

2331 No. Main — Attractive 2 bedroom, $135 + heat & lights, manager. 475-9830, 795-2825. 5

Modern 2 bedroom apt., $185 + electricity, 1955 "G" St. Call 435-8622 after 5pm. 5

Nice, clean efficiency apt., 13th & "H", private entrance, $109 includes heat, electricity. Manager, 1307 "H" after 3pm. 10

1505 DAVID DR.

2 bedroom townhouse, near 56 & Holdrege, appliances, cable tv, carpet, drapes, air, no pets, $190. 466-1933, 467-3150. 5

1101 "D"

Large deluxe 2 bedroom, carpeted & draped, electric kitchen, off-street parking. Nov. 1, lease. $185. 423-4587, 477-7516. 16

2 rooms & bath, carpeted, stove & refrigerator furnished, no pets. $135. 6235 Ballard. To see, call 464-3148. 16

12 & "H" — Singles, extra nice 2 bedroom, new carpet, new kitchen, tub shower, no pets, $165 plus cooking gas & electricity. 475-4725 or 475-5531 evenings. 16

☆

GLADSTONE PLAZA

Nice, 2 bedroom, large kitchen, all electric, completely carpeted and draped, off-street parking, close to busline. Call 466-2650 after 5 and weekends. 17

545 No. 24th — 1 bedroom, carpeted, utilities paid, $110. 488-0765, 473-1596 17

3 bedroom townhouse, available now. North of city campus. 1½ baths, 30 day lease $250. Tenant pays own lights. 432-0315. 6

25th & "T" — 2 bedrooms, carpeted, utilities paid. $160. 475-1596. 488-0765. 16

707 Apartments, Unfurnished

Large 2 bedroom, $135 + utilities. 5350 Ervin. 466-2026, 488-3542. 6

☆

10th & "E"
Comfortable 2 bedroom, all kitchen appliance including dishwasher, fully carpeted and draped, washer-dryer, off-street parking, no lease. Call 423-0461. 17

THE SHALIMAR

25th & U-3 bedroom, 1½ baths, carpet, drapes, appliances, air, Cable TV, 4-6 member family, no pets, 477-6424, 466-1933. 6

SEE TO BELIEVE
1938 Garfield—New very large 2 bedroom, shag, laundry, parking, dishwasher. No pets or children. Only $195 + electricity. 475-4404. 5

2600 So. 39th Street. 1-Bedroom, appliances, clean, comfortable, no pets. $125 plus utilities. 488-3755. 10

1320 South 16th. Large 2 bedroom upper duplex, stove & refrigerator, window air, water paid. $160 + deposit. Village Manor Realty 483-2231. 31

2500 "R", large 3 bedrooms, some furniture, completely redecorated. Upper duplex $180 + deposit, all utilities paid. No pets. Village Manor Realty, 483-2231. 31

931 S. 22, near new 2 bedroom, deluxe kitchen, utility room, $170. 488-4234. 7

2315 E — Large, nice 2 bedroom, washing facilities, appliances, carpet. 489-8120. 18

Clean, 1 bedroom basement apt., all utilities paid, $125, no pets. 1138 Charleston, 475-1460. 18

2930 "E" St — 1 bedroom, carpeted, $125/month including utilities. 477-7026, 489-5053. 18

2943 No. 49th St.—Up. 2 bedroom apartment, stove, refrigerator, all utilities including central air conditioning. $160 month + $160 deposit. 475-4784. 18

Newer 1 bedroom apartment, close to downtown, C/A, dishwasher, Cable TV, 432-8311, 488-7230. 18

COUNTYSHIRE

4300 Cornhusker Hwy.
10 Minutes To Downtown
1 bedroom—$175
2 bedroom townhouse—1½ baths, $235.
All electric kitchens, pool & clubhouse. Manager Robin Brester, B-6. 464-4107, 467-4591. 7

Nice large 2 bedroom units in brand new 4-plex only 2 blocks from Wesleyan Univ. Full basements, paved off street parking. $225 per mo. No pets. Reference. Call Sargent Co. 435-2985. 13

Spacious, 2 bedroom apt., northeast Lincoln, dishwasher, disposal, balcony, fireplace. 467-2821 or 464-3739, after 6. 18

Parliament Gardens

1020 H Street
NOW RENTING
Beautiful new 1 bedroom apartments across from the County/City Building. Laundry, sauna, lounge area. $152-$177. Indoor-outdoor parking. Shag Carpeting and drapes. See today. Call:
Rental Office 432-7606
Resident Manager 474-2085
BILL KIMBALL CO.
12

710 Duplexes for Rent

3446 No. 48 — Unfurnished 2 bedroom basementless duplex, stove, refrigerator, carpet, parking, $165 + utilities. No pets. 477-3461 22

5501 Briarwood — New spacious 2 bedroom duplex, 2 baths, fireplace in living room, all electric kitchen, washer/dryer hookup in utility room, attached garage, $285 + utilities & deposit. No singles, pets, or children 423-5769. 5

FIREPLACE, DISHWASHER, new 2 bedrooms, basement, shower, carpeting, washer/dryer hookups, 3268 "Y", petless, 435-4051, 464-2128. 28

Nice brick duplex, 2801 No. 65, available Nov. 1, no pets. 464-0972 after 5pm. 8

3 bedroom upper duplex, $185 + electricity. CUSTOM REALTY 432-6555 or Dallas 474-1156. 9c

Available Nov. 1st, nice 3 bedroom, full basement, garage, close to school & bus, call after 5:30, 799-2013. 11

Ground level — furnished duplex, vicinity 21 & J, water & garbage paid. 488-4011 after 4. 11

Air Park duplex for rent (2), 3 bedroom units, immediately, $250 per month + utilities, 475-3846. 12

6601 Colby—2 bedroom duplex, new carpet, central air, garage, $225 + utilities, no pets. 489-9651.
Western Realty
12

4815 Hartley—unfurnished 2 bedroom basementless duplex, stove, refrigerator, parking, no pets, 477-3461. 1

New 2 bedroom duplex, $250 + utilities, deposit. Working couple. 475-0726. 15

3917 So. 52 — very attractive 2 bedroom, all electric kitchen, carpet, drapes, air, humidifier, 1½ baths, basement, no pets. 488-2331, Ext. 251, Monday-Friday 7:30-5:30. 14

354 No. 34th — 1 bedroom, lease, deposit, petless, Nov. 1. 489-1960. 15

900 So. 20 — Unfurnished, 3 bedrooms, full basement, available Nov. 1. No small children or pets. 477-1154. 15

1443 So. 21st — Spacious 2 bedroom, dining. Married couple 432-3691. 7

NEW 9 MONTHS AGO
Executive living in this large 2 bedroom duplex, in quiet residential neighborhood, 3360 Calvert, beautiful carpets, appliances, C/A, garage, no pets, lease, deposit. 488-7585, 488-8911. 4

Air Park — 3 bedrooms, fully carpeted, basement, $215 plus utilities. 489-0449. 13

3765 "O" — Large 2 bedroom basement, garage. Nov. 1st. $175. 489-5322. 16

1313 So. 10th — 2 bedrooms, garage, carpeted, no pets, $180 488-6647. 17

2929 F STREET

Available Nov. 1st, 1st floor unfurnished, 2-bedroom, $195 includes utilities. 475-5563 or 423-2239. 6

3 bedroom, duplex, carpet, appliance, utilities paid. $185 475-2562. 17

27th & "M" — Lower 4 rooms, heated, couples, parking, no pets. 432-5129. 17

Two 2 bedroom, 903-09-G. Mostly furnished $150. 489-3549. 10

New, large 2 bedroom, 1 level, available, $265 + utilities. Deposit. 488-1510 or 488-0856. 17

710 Duplexes for Rent

Available Oct. 15th — 1 bedroom, stove & refrigerator furnished, heat, water & garbage paid, no pets, lease & deposit. 466-2717. 18

6340 Huntington—1-2 bedroom + basement, available now, $175 +. 464-3143. 18

3448 North 48th, Unfurnished 2 bedroom, basementless duplex. Stove, refrigerator, parking. No pets. $150 plus utilities. 477-3461, 464-1891. 7

Newer 2 bedroom duplex, carpet, drapes, air, stove with hood, refrigerator, patio, fenced yard, garage. Utilities paid. $260 + deposit. 464-3372. 18

Nice, large 3 bedroom duplex, all appliances, washer & dryer, no pets. Available Nov. 1st. 423-9696. 10

2 bedroom, carpeted, air, extra clean, appliances & utilities paid. $200 + deposit. 4143 So. 49th. 488-0054. 11

2635 Worthington—2 bedroom, dishwasher, carpet, full basement, garage. No Pets. $235 mo 488-7288 18

New 2 bedroom brick duplex, garage, basement, appliances, south location. $275. No pets, children. 483-2281. 18

715 Houses for Rent

641 West Lakeshore, Capitol Beach, new 3 level condiminium, circular staircase, skylight windows, balcony overlooking lake. Woodburning fireplace, 2 stall electric garage, owner wishes to rent immediately. $350, water paid. For appointment 466-7993 days, 488-0863 evenings. 23c

2 bedroom with remodeled kitchen, 2 stall garage & full basement. $285. Lyle Bigley 466-6648
Austin Realty Co.
489-9361
25

4315 Abott — newer 3 bedroom townhouse with basement, carpeted, central air, modern appliances, garage, $295 plus utilities & deposit.
Linda James 464-2746
Gateway Realty 489-6581, Ext. 54
5

Just remodeled new carpet & central heating & air, 5 bedroom, large redwood deck, 2 stall garage, $250 + utilities. 2345 Dudley. 423-3262. 8

4 bedroom house. Newer furnace, fully insulated. Close to University. $250 + utilities. CUSTOM REALTY 432-6555 or Dallas 474-1156. 9c

Furnished, between campuses, 3 bedroom, no pets. 792-2241. 10

BRAND NEW HOMES
Executive living, 3 bedroom family room & fireplace, central air, range, dishwasher, 1 or 2 bath, 1 or 2 car garage, brick exterior, deck or patio, rent $300 to $400, no pets, lease, deposit, options available. 488-8911, 466-8725. 31

2421 No. 52nd — 4 rooms, bath, contract, deposit, no pets. 466-1242. 1

3 bedroom ranch, carpeted, fenced yard. $235+

808 Farms & Farm Land

80 acres South of Lincoln with improvements, ideal for development Norris School District Reply to Journal Star Box 412 A24

½ section 1¼ excellent for pivot Northwest of Exeter Stubbendick Realty, 266-5931, 266-4321 Exeter, Ne 9A

FARM MANAGEMENT
Competitive variable rate
BFR Company
Call for details 488 3326
1

160 ACRES AUCTION

1PM SAT. OCT. 9
4 MI SO OF DORCHESTER
S½NE¼ & N½ SE¼ 17-7-3
Saline County
ABSOLUTELY SELLS TO HIGHEST BIDDER WITHOUT RESERVATION!
Installment contract with seller 15% day of sale, 10% upon approval of title & balance over 15 years at 8% Prepayment privileges of 25% per year without penalty
110 acres good rich farm land 50 acres pasture, creek & large trees Interesting old improvements reached by private lane Immediate possession on buildings, landlord's share of wheat & Spring possession on row crop land Taxes $544 30 Owner, Ella M Assein Phone or write for sale bill

PROCTOR REALTY & AUCTION
120 Skyway Road Lincoln
464-7877 BORCHERS 435-1122
PROCTOR 643-2374
8

NEAR LINCOLN — Choice 80 acres close to paved road Call for information
BILL BECKMAN 488-4608
BECKMAN REALTY
134 So 13 RM 210 Office, 477-5241
9

160 acres bordering State Park and Game land at Branched Oak lake Located on a good paved road this property provides a view of the lake Excellent for housing development Land contract available
First National Bank & Trust of Lincoln, Nebr Broker
Farm Department
P O Box 81008 Lincoln, Ne
471-1313 471-1306
488-4629 weekends, evenings
10a

80 acres 4 miles west of Valparaiso $550 pr /acre No zoning laws, clean stream, trees good hunting Contract or cash 784-2071 7

80 Acres SW of Milford Hershberger Real Estate, Milford, Nebr, 761-2483 15

810 Condominiums

Highlands
Construction Underway
Lots Now Available
Northwest Lincoln—
Interstate 80 At
Interstate 180
Choice building lots available for spring construction Close to elementary school site, park and golf course From $6,500, all city utilities paid Zoned A-2 CALL YOUR BUILDER (page 182 in the phone directory) for details 31

815 Houses for Sale

By Builder in Southwood — 3 bedroom ranch fireplace, double garage, oak cabinets on large lot 4021 Tipperary Tr $49,900 464-6253, 489-5928, 464-0411 23

Belmont home for sale by owner, 2—1 bedroom, very specially decorated which includes such extras as carpets throughout, new appliances, basement has lovely family room with fireplace, shower & sink also downstairs, with laundry room, newly shingled garage & house large backyard with patio gas grill & gaslight To see this home is to appreciate it $29,000 Call 475-0702. 28

"WILLARD'S IDEA"
1977 isn't far off, so buy now for a surprising new future in '77 Homes will be higher, taxes will rise costs will go up You can save on this now by buying a Woodcraft Home built for you
Woodcraft Homes Corp.
466-1933 785-2586
24

☆
2302 Bradfield
PRICE REDUCED
Moving — must sell, Dutch Colonial, 3 bedroom, 2 sunrooms fireplace, carpet & drapes stay Excellent area Walking distance to Sheridan school & Rathbone Village $39,000 Open House Sun 2-4 Call 475-0692 after 6pm A24

2700 No 70th
3 bedroom, split foyer, garage, deck, & much more. $38,250
3921 No 9th
2+1 bedroom, split foyer, carpets, lovely home, $32,950
2624 No 70th
3 bedroom ranch, bath & ¾, carpet, double garage, $41,950
820 BENTON
2 bedroom, story & ½ upstairs unfinished, possible 3rd & 4th bedrooms, $36,750
Built & sold by Woodcraft Homes, 466-1933
14

INDIAN HILLS
620 & 640 Powwow Circle — New 3 bedroom split foyer, 1900 sq. ft., 2 baths, family room, carpeted 2 car garage, dishwasher, air conditioning Off: 489-7323 or 489-2336, 489-6088
HERBERT BROS.
A17

New Listing
New 1040 Sq Ft 3 bedroom Ranch Bricked front, 1¾ bath, appliances, C/Air, 2 stall garage, FINISHED Basement, and WELL insulated HOW Insured Warranty Program Move In Now!! Low 40's Lonny 467-3875, Burhoop Realty 467-3621 10

BY OWNER
7219 ORCHARD
Spacious, 3 bedrooms, custom built, excellent condition Fantastic kitchen with built-ins Dining room fireplace, air, fully carpeted 40 ft balcony, patio double garage with opener, extra storage $51,500 See anytime Open 1-5 Sunday. 466-0683 or 489-2876 9

NEW LISTING
Brand New 1140 Sq Ft Ranch, with unique Mission Gable porch! Brick Front, 1¾ bath, 20' Living room Full basement, appliances C/Air, patio and 2 stall garage Doller Saving Work Agreements available HOW 10 Yr. Warranty Program Immediate possession Mid 40's Gary 489-0586 Burhoop Realty 467-3621 10c

Wellington Greens
Sharp! 2 bedroom townhouse, 1½ baths finished basement, central air must see to appreciate $37,900 7221 Old Post Rd. 48 488-1880 for appointment 15

By Owner — Warm by the fireplace in this 3 bedroom home large deck, 2½ baths walk-out basement, family room, den or 4th bedroom 432-9679 evenings & weekends Upper 30's 5

3412 P — 4 bedroom brick, air, 2 fireplaces $28,500 475-2590 11

☆
COUNTRY LIVING
In the small town of Firth, Ne., on the edge of town, across from the city park, 1 block from downtown 2 year old home 3 bedrooms walk-out basement landscaped yard with beautiful large shade tree 791-5568 24

EXECUTIVE HOME BY OWNER
8621 Rexford Dr 2800 sq ft of living 3½ baths 4 bedrooms up professionally finished basement, excellent location, all the extras you would expect for this price and more $96-800 Call 488-6980 6

State Securities loans money on HOUSES
1330 N - 477-4444
28

For Sale By Owner — New raised ranch brick & frame 2 bedrooms large living room & dining L with raised deck walk-out basement, attached double garage utility room off kitchen, central air, assumable 7¼% loan 1218 Aberdeen 423-8814 Open 18

815 Houses for Sale

CONSIDERING A TOWNHOME?
Look into Woodhaven Development
CRONIN REALTY 3633 O St
474 2446
19

NEW LISTING
Brand New 2 bedroom Ranches, possible 2 more bedrooms + ½ Bath in day lite basement Brick front, appliances C/Air, 2 stall garage 10 Yr HOW Warranty Program Immediate Possession Low 30's Bernie 466-3361, Burhoop Realty 467-3621 10c

2740 ARLINGTON
Good investment property/family home Mid 20's Appt. 483-1001 432-4949 9

WAVERLY
For sale by owner 3 bedrooms, nice kitchen, builtin range, refrigerator, drapes, basement House repainted Large yard, garden space, utility shed Lower $30's 786 3134 10

BELMONT CONSTRUCTION COMPANY
Quality Homes at a Modest Price
432-0315 3125 Portia

NEW LISTING
Brand New 1080 Sq Ft Split Foyer! Brick Front, 1¾ bath, kitchen dining bar, formal dining 10x12 deck, 3 large bedrooms 10 yr HOW Warranty Program Immediate possession Priced in Low 40's Gary 489-6487, Burhoop Realty 467-3621 10

A-1 REALTY, 1221 "N" 475-7054 or 432-5721 Residential sales rentals, real estate appraisals commercial MLS & LBR 31

For sale by owner—2440 West Que, 16 year old brick home 3 bedrooms + 1 central air, fully carpeted, finished rec room For appointment call 477-3924 or 432-3452 10

CUSTOM Realty, Inc.
"the Customer first"
Farm & Town
Exchanges & Sales
432-6555
31

THE BALL TEAM
YOUR HOME TEAM
477-5271

EQUITY HOMES REAL ESTATE CO., New Construction — Trade in Program Merle Jahde 488-9387 31

By Owner — Newly remodeled 2 bedroom bungalow, ready to be moved in to $24,250 2929 So 14th 488 9659 11

Hughs Custom Homes
Your plans or ours Beautiful acreages or lots available 432-9554 or 477-5462 31

OPEN SUNDAY 2-5
A-1 condition, 1 owner, older 1½ story 2 bedroom — possible 4, formal dining room, fireplace, new carpet throughout, new furnace, copper plumbing, beautiful woodwork, 2 stall garage, must see to appreciate, 1915 So 28th call 475 4876 11

WAVERLY
SPACIOUS 3 bedroom BRICK with all the extras — sauna stereo, etc

3 bedroom mobile home, fireplace in basement, 4 car garage in Davey, $25,450
Also have acreage at Greenwood & 80 acres S E of Ceresco
HATCH AGENCY
786-3477 Waverly 786 2300
11

NEW LISTING
Five Brand New 3 bedroom Split Foyers, Near Park and Golf Course Large Kitchen, Living Room and Baths Brick front, appliances, C/Air, and deck Save Dollars on Work Agreements 10 Yr How Warranty Program Immediate possession Mid 30's Bernie 466-3361, Burhoop Realty 467-3621 10

By Owner — 3-bedroom newly remodeled Air conditioning, finished basement Southeasterly location Mid $20's 489-9778 or 489-0449 12

3 bedroom, ranch style, all brick, fenced yard, finished basement, central air, builtins, completely carpeted, 4531 So 43rd, 488-2574 18

LOVELY 3 bedroom, dining, carpeted, double garage, over 1500'. Mid $40
488-7707 United Realty 785-2295
6

2340 DEVOE DR.
New 4 bedroom split level in Trendwood, huge double garage, 2½ baths, paneled family room with woodburning fireplace all carpeted self-cleaning stove, dishwasher, disposer, breakfast space in attractive kitchen with patio doors to wood deck with gas grill, air sod Choice of carpet. Drive by, then call, 488-6834
S. S. Becker-Builder
10

CHERRY HILL REALTY
New Homes At
Coddington Heights
Call for details, 483-4121
9

Norv Halverson Real Estate Service Hardesty, RE 464-0271 Res 466-0049 9

New 2 & 3 bedroom homes nearing completion at 54th & Glade Buy now and select your decor Priced in the 30's Call Jim 464-4461 or genesis 2 real estate 474 2461 20

By owner, 2 bedroom home, nicely decorated utility room off kitchen, large fenced backyard, 1 car oversized garage, $23,000 1715 South Cotner, 489-3158 after 5 30pm 12

2 year old 3 bedroom ranch with 1¾ baths, family room & ½ bath in walkout basement, 2 car garage, southeast, $47,900

New 3 bedroom ranch with walkout basement & 2 car garage, close to schools, southeast, still time to choose color scheme, $37,200
Wiltse Real Estate
Ginger Storey, 488-4314
12

Blue-Joynt Realty 488-2315
3336 B — 3 bedroom brick full dining room plus large eating space in breakfast nook Large living area, carpeting, and drapes central heat, central air, 2 woodburning fireplaces attached garage, large lot beautifully landscaped rec room extra stool & shower One family owner, on a quiet street $52,500
1638 West Rose — 3 nice bedrooms, 2 full baths, carpet, rec room, attached garage, $32,950
1621 Whittier — 3 bedrooms, full dining room, some carpet, eating space in kitchen, full basement New roof & decorations $13,950
4706 Greenwood St 10 rooms, 2 full baths central air, 2 full lots, full basement, 2 stall garage Need decorating and some repairs
E Blue 488 2860 R Joynt 475-8370
12

NEW LISTINGS
SPARKLING CLEAN — Newer 3-bedroom home, mechanics dream, 2½ baths, garage with tube pit, finished basement, Priced right at $34,5[illegible]
SOLD
Dennis [illegible]man 488-0073
Rosemary Hebrock 475-7602

DUPLEX
SPACIOUS — 2-Bedroom unit in excellent rental area Completely redecorated in the past two years 7½ Stall garage Assumable mortgage Call today for private appointment $31,950
Mary Ann Swanson 488-5667

CHERRY HILL REALTY
483-4121

815 Houses for Sale

NORTHEAST
1 3 bedroom brick & frame, located in the Havelock area New carpet & paint, finished basement, central air & 1-car attached garage $32,500
2 3 bedroom split-foyer, near Northeast Y Woodburning fireplace, 1¾ baths, central air, large double garage, fenced yard Will trade for smaller home. $42,500
L Wenzl 466-5189 Betty 464-4201
Office 467-1105
ACTION REALTY
12

MANN & WALL
CUSTOM BUILT HOMES
2411 Canterbury (Southwood)
4 large bedrooms, family room with fireplace Many extras including beamed ceilings, 2 vaulted ceilings, first floor utility room, walk-in pantry, 2300 sq ft finished living space, much more Reasonable Assume builders loan, save points & interest 423-5386 or 794-5572 12

BECKMAN
WHEEL CHAIR PATIENTS — This near new 3 bedroom, 3 bath, brick home is designed with stair elevator, 4 ft. hallways, 2 ramps Call for further information
BILL BECKMAN 488-4608
DEL RADEMAKER 488-3326

BECKMAN
134 So 13 RM 210 Office 477-5241
9

3 bedroom, 2 story, nice, 1½ baths, open staircase, lower $20's. 836 Plum, 432-3778, 477-8668 12

Home + Income, very good condition, 2 bedrooms with nice basement apartment, garage, combination storm doors & windows, newer roof & paint, duplex zoned lot. 489 6723 3

C. G. Smith
FEEL NO PAIN Make the payment on this 2 + 1 bedroom home with fireplace, full basement, garage, and large lot Price at only $23,750

CHILDREN WILL LOVE IT! See this four year old, 3 + 1 bedroom home featuring 2 baths Large private lot on quiet street near schools Under $35,000

REDUCED $4,700 Nearly 1300 sq. ft. in this NEW brick ranch with first floor family room with fireplace, master bath, much finish down, double garage Now priced at $49,800

ROOM TO GROW 2700 sq ft of finished living comfort in this 4+ bedroom home. Professionally remodeled and decorated, with fireplace! Your offer may buy it

FHA, VA or CONV Welcome!! $23,500 will buy 2 bedroom home with Central air, large dining and kitchen, full basement, newer furnace Super clean Deep lot. Move in IMMEDIATELY!

WARM, COMFY home ready for your family Newer furnace, central air, 3 bedrooms, new decor and charm Call today — you'll like it!

ED GOLDEN 423 1684
ROXIE ROSE 423 8870
PHIL STINEMAN 489 9505
DUANE HARTMAN 423-1160
ORMAND PLAUTZ 489-4755
423-6776
9

Special Homes & Prices
BRICK RANCH reduced $4,700 to offer you LUXURY at a bargain First floor family room with fireplace, Deluxe Corian baths, PRIVATE living room and 3 bedrooms Lower level features finished rec room plus studs for easy completion. Attached garage. Under $50,000

YOUR OFFER may buy this mid 30's priced 3 bedroom home close to schools Eating space in kitchen, ¾ bath and more living in daylight lower level. Nicely decorated. Garage.

EXCITING Tri-level in Southwood with Natural colors throughout Full brick wall FIREPLACE in first floor family room, eating space in kitchen with OAK cabinets, formal living and dining rooms LARGE master suite, deluxe ash doors, double garage and many more extras.

C. G. Smith
423-6776 423-8633
9

☆
Home in country, 15 minutes west of Lincoln, good roads, 1400 sq ft of living 3 bedrooms, 2 baths all appliances, partially furnished, central air, sundeck, big yard, trees, quiet country living. Priced $23,900. 435-1566 4

☆
For sale by owner, brick 2 bedroom plus in-law quarters in basement, central air, aluminum storms, large corner lot, large single garage Low 30's 488 6589 531 So 35 4

PARK MANOR
Rose Endicott Brick Ranch in Park Manor 2 bedrooms, 2 baths, dining room & dinette, woodburning fireplace upper level, one bedroom, shower, rec room, office space, woodburning fireplace, walkout lower level, fenced yard, two patios Call owner 488-7084 4

Take a tour of homes. At home.
With our free catalog.
Wausau Homes
Welcome Home.
Mini Village
Now Open!
So 14th & Old Cheney Road
2pm to 7pm weekdays
2pm to 5pm Saturday & Sunday
peterson construction company
423-7701
equal housing opportunity

815 Houses for Sale

Sargent Co.
By Appointment
NO STEPS to climb in this 3 bedroom basementless brick and frame ranch with almost 1,200 sq ft and loads of storage Excellent school location Exterior freshly painted Only $34,000 Call 435-2985, 489-9412

BRAND NEW 3 bedroom ranch in Golf Park Add Full basement with drain tile Fully carpeted, central air and 2 car garage Well arranged Immediate possession Price mid 40's. Call 435 2985, 489-3332.
3421 "O" ST.
9

☆
EXECUTORS SALE
Friday Oct. 15, 1976—11AM
Palmyra, Neb.
2 Bedroom home, central air, utility room, living room, kitchen with dining area, 1 bath Constructed 1962 Located approximately 1 block West and 2 blocks South of the Bank of Palmyra Inspection by appointment and from 10am on day of sale For information of appointment call 402 769-2231
Otto H Wellenstiek — Executor of the Estate of Virginia M Dombeck 14

NEW LISTING Acreage
Feed the pheasants on this 1.7 acre paradise. Beautiful 2 story home in excellent condition, 3 baths, 2 fireplaces, formal dining room, family room, 4 bedrooms 2 stall attached, and 1 stall detached garage In Southeast Lincoln Mid 60's Bernie 466-3361, Burhoop Realty 467-3621 10c

Extra sharp 3 bedroom townhome for under $30,000 Lots of wallpaper and carpet, plus a finished family room in basement This is an end unit which adds to your privacy.
DOUGLAS J DWORAK
REAL ESTATE
488-4838
12

Take a look here at this 2 bedroom all brick ranch Quiet street, fenced yard, double garage, finished basement with 2 more bedrooms and much more! Price just reduced to $43,500
DOUGLAS J DWORAK
REAL ESTATE
488-4838
12

Duplex for ale, 1370 So 35th Call 488-5122 10

☆
NEW LISTING

Completely redone, Spanish style 3 bedroom New cupboards, stove, refrigerator, disposal & dishwasher New paint & carpet Woodburning fireplace 821 So 30th $33,500

COUNTRY LIVING
CITY CLOSE
This executive home offers 3 bedrooms, 2½ baths, heated swimming pool, sauna, 2 fireplaces on 12 acres 14200 Saltillo Rd., $109,000

Call Dean Anderson, 489-5020
MAJESKI REALTY
5600 So 48th 423-1923
10

WOODS BROS REALTY
SINCE 1889
NEW LISTINGS

CHEERFUL gold & orange kitchen greets morning. Wainscot paneling in dining area; sliding doors to deck 3 Bedrooms; master suite bath. Laundry, ½ bath, finished rec room in lower level Hillsdale Estates location Mid 40's. MARGE KRAUSE. 489-2404.

POSSIBILITIES Indian Village location for 2-bedroom home Original chandeliers; oak floors; built-in, glass front cabinet in dining room all add quaint charm Remodeled kitchen, newer cupboards Upper teens JOHN RATLIFF, GRI, 435-2756.

DARLING CAPE COD. Dormer bedroom plus 2 more bedrooms on first floor Country kitchen with dining space. [illegible] utilities in super c[illegible] landscaped lot; beau[illegible] & linden Good south loc[illegible] $30,950 HOWARD DOTY, GRI, 423-2852.
SOLD

VERY LIVEABLE home for $16,500 Living room & large formal dining room are carpeted. Two carpeted bedrooms Just 1 block to city park, 3 blocks to elementary school. JOHN RATLIFF, GRI, 435-2756

NEW AND GORGEOUS 3+1 bedroom home in Southwood Stone entry; luscious carpeting; oak trim, walk-in closet in master suite with bath Corian "marble" fireplace in living room & brick fireplace in family room; both woodburning Mid 60's MARTIN SMOLIK, 466-5913

COUNTRY CLUB PLAZA
423-2373
DOWNTOWN OFFICE
474-1755
3737 So. 27th 13th & M
815

815 Houses for Sale

JUST LISTED
2 bedroom bungalow shows tender loving care inside and out Seperate dining room, nice bath kitchen with nook Very useable basement, near 23rd & "Y" by appointment only $18,950 BOB HOERNER, 488-2515 or 432-0343, FIRST REALTY 9

By Firestone
New Listing:
1 This one is a true acreage! Over 5 acres with horse stable, tack room and other outbuildings Add to that a beautiful e + 2 bedroom brick walk-out ranch with wood-burning fireplace, and you have everything. Call Phyllis Knapp—466-3079.
2. Nearing Completion:
Still time for color selections in this large 3 bedroom, 1¾ bath brick ranch with woodburning fireplace Located on a quiet cul-de-sac drive with a view you won't believe
3. Cape Cod:
It's awfully tough to find a 3 bedroom cape cod as clean as this one, in S E Lincoln, with a huge double garage and large lot under 30, but here it is Take a look!
4. Horse Lovers:
Take a look at this acreage near Hickman Older home with lots of character! Completely redecorated, and insulated Good horse barn, corrals, and many outbuildings
5. Quality Built:
Split foyer in Heritage Heights Three bedrooms, 1¾ baths, finished family room, deck off the dining and a huge lot with lots of plantings A really good buy
6. Price Reduced:
On this "Classic" 3 bedroom ranch plan Quality built through-out Central air, plush carpeting, custom cabinets and more A home built to last a lifetime
7. New Construction:
Let us show you why we are Lincoln's leader when it comes to quality built new homes We've been at it for over 20 years and can solve your housing problem
467-3544
Firestone Const. Co., Inc.
Builders & Realtors
555 North Cotner Suite 2

Payments as low as
$85
PER MONTH
depending on income
FOR A NEW HOME
In Crete or Hickman
NO DOWN PAYMENT
Full Price $29,000
Includes principle and interest for 396 monthly payments. For full details and to see if you qualify, call
423-6776
Exclusive Broker
C. G. Smith
ONE-ROOF REAL ESTATE
westwood homes inc.
Equal Housing Opportunity

815 Houses for Sale

BY OWNER
Brick 2 bedroom, 3rd in finished basement, central air, storms, extra long detached garage, long lot Asking $29,950 647 Washington Open Sunday noon-5, evenings by appointment 432-3598 Business 467-1122 ext 331 10

NEW LISTING
Beautiful 4 bedroom brick 2 story in Country Club area Two wood-burning fireplaces, kitchen has breakfast area This home is exceptionally clean & ready to move into Owneres are being transferred Paul, 489-9879
Century Realty, Inc.
483-2951
17

NORTHEAST
Storage space or a hobbiests dream in the over-sized double garage with this 3 bedroom home Sharp inside & out. Priced in mid 30's Phil or Evelyn, 488 2002.
Century Realty, Inc.
483-2951
14c

Open Sunday 2 5pm, 3300 No. 56th, stone, attached garage, 2 bedroom + finished basement 464 4879 17

BUYING SELLING
BALL REAL ESTATE
477-5271

(146) This 3 bedroom brick & frame ranch offers many extras Fireplace 2 car garage, full basement with finished rec-family room and a location equal to that of a mountain retreat. Upper 50's Fran Bilby 796-2314.

(176) Price adjusted to sell fast! Owner moving out of town Neat dormer type master bedroom up and 2 good sized bedrooms on 1st floor. Basement finished nicely. Central air - large garage Northeast Area 32,950. Amy Claycomb 464-1593

(175) All the fixtures are in! Lucky you - you won't spend your days in the hardware store. The curtain rods, tile, TV plugs, towel racks are right there. Beautifully decorated 3 bedroom brick ranch in southeast area under $50,000. Amy Claycomb 464-1593.

(157) Close to school, shopping and bus - is this three bedroom home Covered porch and large covered patio Looks on nice big trees Mary Higgins GRI 489-2361.

(195) Words cannot describe the care this lovely yard and grounds receive. 4 bedrooms, 2 fireplaces, large formal dining, double garage, central air, a full half acre. All this and more — only $54,900. Call Sue Thompson 467-2734 to see this one-of-a-kind property.

Sue Thompson	467-2734
Dick Cox	488-4292
Lynette Wenzl, GRI	488-1443
Gene Swinton	489-2300
Al Jahde	466-5394
Don Kasparek	423-9076
Chuck Pfenning	489-8230
Amy Claycomb, GRI	464-1593
Fran Bilby	796-2314
LaVern Thomas	423-3903
Gwen Krause	786-5155
Donna Wilhelmson	464-0714
Larry Wrasse, GRI	489-5198
Sue Bernschlegl	466-7285
Dave Soversign	475-8918
Dale Stage	489-4725
Art Kavan	799-2292
Mary Higgins, GRI	489-2361

PEDERSEN
OPEN 1-3
5320 So. 37 St.
Models For Your Inspection
Several Plans To Choose
Or We Do Custom Build
Lots Available North or South
Ask Us About
Our Homes With
7½% Financing
CAROL SNYDER 464-7052
CHRIS BENSON 423-3535
AL UNDERWOOD 435-1809
3601 Calvert, 489-5428 815

Majeski Realty is pleased to announce the association of Dean Ray Anderson as Sales Manager of our firm.

Dean, a graduate of Northeast High, attended Nebraska Wesleyan University, and is now in his fifth year of real estate sales. He is a member of the Vine Congregational Church, the Lincoln Optimist's Club, Lincoln Board of RALTORS, the Realtor's Million Dollar Club, and has his G.R.I. designation from the Graduate Realtors Institute
Majeski Realty is a member of Multiple Listing Service and deals in commercial, income properties, residential, new construction, acreages, and farms

MAJESKI REALTY
5600 So. 48th 423-1923
815

815 Houses for Sale

1 year old 3 bedroom, central air, dishwasher, range, woodburning fireplace, 3 baths, attached double garage, garden shed, finished basement 801 Benton St Open Sundays 2-5pm. Weekdays call 475-7255 for appointment 17

NEW LISTING - WILL TRADE
(206) this BEAUTIFUL 3 bedroom home, 4½ years old for less expensive home—has sliding glass doors to spacious deck, 2 car garage with electric door opener. Finished rec room and so much more—Call Russ Florea 464-7359 or Dave Heywood 483-1878 or A-1 Realty 475-7054 for details! 18

OPEN TODAY 3-6
431 North 72nd
$44,950
Super NEW home—large 3 bedroom, 2 bath ranch with finished family room down An oversized double garage & the price make this a beautiful, affordable home
BILL KENNEDY 488-8714
GATEWAY REALTY 477-9261
9c

ATTENTION VETERANS,
This 3 bedroom home, with full basement, has already been appraised for the asking price, immediate possession! Call Dan Haugland, 474-2446.
815
Crontin Realty
3633 O St.
Office 474-2446

SPARKLIGN CLEAN
Two Bedroom ranch, located 1 block from grade school, 5 minutes from downtown Finished basement, large lot Priced in low 20's
Jack McVay 464-4954

SKYLINE VIEW
Colonial Hills Area
Three bedroom ranch, breakfast bar, cthedralc eiling & open staircase to full baement This could be your new home Choose your colors now
Merle Jahde 489-5124
815

EQUITY HOMES
Real Estate Co.
488-9387
Merle Jahde, Owner
EH

815 Houses for Sale

6316 Starling Circle
Unique design, 4 bedroom, intercom, first floor family room & utility, 2 fireplaces, formal dining, wraparound redwood deck with view of Holmes Lake, Immediate possession, $78,500 Will trade.
6225 Dogwood Circle
Low heating costs on this well insulated, all brick 3+2 bedroom ranch, fireplace, dining room, deluxe kitchen with built-in booth, finished basement with large rec room, $62,500
Inness Construction Co.
489-4689
28

OPEN 3-5
5251 So. 52
3 bedroom ranch, beautifully finished basement, many extras, appointment weekdays, 489 4450 10

AUSTIN REALTY CO.
489-9361
NEW LISTINGS

1 BREATHTAKING — that's the view you get of trees and fields in all their fall finery from the deck of this lovely home in the midst of 3 acres of Autumn. Plush carpet in muted shades of green and ivory sets off the charm of the fireplace wall The kitchen is done in Provincial patterned carpet and dark wood cabinets — lots of them — and has all the built ins and dining space Formal dining area with a chandelier, 3 carpeted bedrooms with double closets and a bath off the master bedroom. Daylight lower level with a carpeted family room and space to finish as you wish Oversized 2 car garage $61,500. Shown by
JOAN TEWS, GRI: 489-4000

2 THE CALL OF THE WILD If it grabs you, you don't have to go all that far. Out here there's hills and trees and sun and breeze, and a rambling ranch set on 3 rolling acres 3 carpeted bedrooms with double closets and ¾ bath off the master bedroom. The carpeted kitchen has a pantry, all the builtins and eating space, and adjoins the more formal dining area The living room has a red brick fireplace, and the thick carpet copies the bronze of the trees outside Full basement and double garage. $60,950
JOAN TEWS, GRI: 489-4000

3 JUST WAITING for a new family to take over. Immediate possession on this 6 year old brick home Northeast Three bedrooms, dine-in kitchen, basement partitioned for rec room and bedroom Garage. The buy-now price is just $29,750.
SHARON LEFFERT: 489-7942

4 WHITE SALES ARE ON. And this newly painted white frame is the best buy of all 3 bedrooms, formal dining room, refinished oak woodwork in living room, and dining room Fenced yard Randolph School area. Sale priced at $22,500.
EVELYN WORSTER: 467-3907

(815)

New Listings From
5615 "O" 489-9311
Town & Country
3120 South 483-2202

NEED LOTS OF BEDROOMS??? We have a total of 1988 sq ft. of living space. Family room, sun deck — all the extras. Early possession possible here Mid Thirties
DORIS MEYER 466-1821

CHOICE HOME in Regency Estates Well decorated three bedroom former show home. Family room with fireplace and adjoining sauna. Close to schools and shopping. $69,850
GEORGE PERRY 489-6070

TIRED of being a slave to your home and yard? Why not start relaxing in this terrific double wide 3 bedrooms, 1¾ baths + family room. $14,500.
KATHI GERNER 422-2236

QUIET CORNER in Meadow Lane area is where you'll find this 3 bedroom brick and frame. Lots of room and great schools. Under $35,000.
SCOTT LEVEY 488-5154

GOOD STARTER, 2 bedroom frame. Well decorated inside and out. Formal dining room, wiring 2 years old, hot water heater 3 years old Good basement, $17,950 Clinton school area
DALE KEARNS 488-5437

INVESTORS NOTE- "K" Zoning, 57X157 lot, 1 bedroom newly redecorated. Double detached garage. $13,500.
DODIE MANZITTO 488-1027

HICKMAN. Invest in mobile home court Complexof 8 rented unit pads Extra land available for future development. Excellent income Sewer, water, utilities installed $39,500.
BOB DULA 422-3123

LARGE two bedroom ranch on 3 acres SW overlooking Lincoln, 2 stall attached garage, full basement, patio, central air, completely carpeted and many extras. Immediate possession. Price $49,950.
STAN PORTSCHE 488-1120

ELEGANT 5 year old 3,000 sq. ft home just 1½ mile North of city limits overlooking Lincoln skyline Woodburning fireplace. On 1 acre. Would lease additional ground. $96,500 May consider trade
LEE SITTLER 477-1641

GREAT RENTAL PROPERTY Ag college area Presently rented for $150 per month. Two bedrooms, fully carpeted. 40'X142' lot. $12,500.
PHYLLIS PETERSON 466-6465

CHARMING! 3 bedroom frame in NE area. Central air, all appliances, fenced yard, patio, 1½ baths, family room with entertainment center. Mid $30's
LINDA WISBELS 432-5730

GOODYEAR & BURLINGTON — Are you looking for an investment or lower priced home? 3 bedrooms, formal dining room. Fenced yard for $14,950.
HELEN HATFIELD 475-5080

CLOSE TO GATEWAY. Lovely 3 bedroom home completely carpeted. Oversized closets Nicely decorated Gardners see this well landscaped 58'X291' fenced yard. $33,950
HELEN HATFIELD 475-5080

CRISP AND CLEAN as autumn sunshine Three bedroom bungalow enticingly decorated. You'll love the space. Prescott school area, you need to see this one Under $30,000. South
DORIS MEYER 466-1821

NEAR UNIVERSITY — Duplex Good income 2 Bedroom units Dishwashers, ranges, and refrigerators, carpeted, central air. Don't pass this good investment. $33,950.
HELEN HATFIELD 475-5080

NICE & CLEAN 3 bedroom home in Prescott, Irving School district Large master bedroom, full basement, good lot, central air, single garage Priced in Mid-twenties.
PHIL KELLY 466-3020

(815)

815 Houses for Sale

OPEN SUN 2-5
Near Bryan Hospital, brick, main floor family room, covered patio & fenced yard, 1½ car garage, 2 bedrooms up, 1 down $37,500 Drive by 1835 So 52, then call 483-2281 or 432-1566 Offered by Owner/Realtor 18

NEW HOMES
- Tierra
- Northwest Territory
- Wagon Train Heights
- Westridge Knolls
- Westwood Estates

MODEL OPEN 1-6
5310 Danbury Road
423-8633
C. G. Smith
ONE-ROOF REAL ESTATE
423-6776
Equal Housing Opportunity
815

"REALTORS"
Harrington Associates, Inc.
DOWNTOWN
1201 "J" 475-2678

1 SPIC AND SPAN!!! Cape Cod two blocks from East Campus, three bedrooms, 1½ baths, dining room, new disposal and dishwasher $33,000 00
BEVERLY DRAKE 423-1484

2 COMPLETELY NEW DECOR!! Walk-out basement in popular Fiene Terrace Addition. Updated kitchen with appliances.
SYLVIA RICHARDSON 435-4267

3 NEW LISTING!! Three bedroom-split foyer - completely carpeted, draped Finished lower level with double garage-fenced yard Only $42,500 00!
ROY WEBER 489-7456

4 "BINGO" Price reduced to $43,500 00-400 Glenhaven-investigate this prized three plus one bedroom home A beautifully home that's tastefully decorated Trees, patio, central air.
JACK RYAN 466-0928

5. EXCELLENT DUTCH COLONIAL near Wesleyan Two or three bedroom, full lot
BETTY McCLENDON 477-4816

6 CUTE OLDER BUNGALOW near Irving Jr High! Beautiful oak woodwork, woodburning fireplace, breakfast nook, garage, full basement Just $25,000 00!
WILLALEE SPELTS 435-0613

7 NEW LISTING! SPIC and SPAN two bedroom, carpeted living room, formal dining, roomy attractive kitchen, separate, utility room, full basement
SARA BOCK 435-5445

8 STONE RANCH three bedroom in southeast Lincoln Garage, full basement and priced to sell at $32,500 00!
DICK PUTNEY 488-4219

9 BEAUTIFUL neighborhood near East Campus Spic and Span two bedroom Carpeted living room, nice fenced yard Just $24,500 00! It's a honey!
DON HARRINGTON 423-2026

10 INVESTORS - older side-by-side, completely redecorted, excellent return. $27,500.00!
IVAN BURR 477-3822

11 DON'T MISS THIS ONE! one and one half years old Close to Lincoln Formal dining room, central air, attached garage, priced in low $30's!
JUDY IRONS 488-8325

CLOCKTOWER
70th and "A" 489-8841

12. SUPER CLEAN, two bedroom, with full basement, garage, pretty yard Very convenient location ten minutes to downtown and Gateway. $30,500 00!
MARGE STENTZ 423-2850

13 NEW LISTING! Older three bedroom frame in Holland Enjoy country living at good price Large lot 165'x165'.
LUCILLE WILBER 466-1475

14. OWNERS LEAVING CITY and need this sold! Three bedroom older home in excellent condition. Nice kitchen. Range and refrigerator stay. North $23,750 00!
MARILYN PIRANIO 488-0348

15 WALK TO MAUDE ROUSSEAU - three bedrooms dining room, large kitchen, 1¾ bath, family room, central air, double garage, storage galore. MUST SEE!! $48,500 00!
MARGE GATES 489-6312

16. ROOMY TWO STORY, three bedroom home in Meadowlane-attached garage, central air, big kitchen and extra wide lot Vacant. $39,500 00!
JIM BRENNAN 466-0621

17. "MINT CONDITION" Stone home. Superb northeast location. Extra large heated double garage Extra large country kitchen. SPOTLESS! MUST SEE!! Upper $30's!
RAY VAVAK, JR. 488-2026

18 MERLE BEATTIE!! Popular ranch with extra bedroom in finished basement plus large rec room. Nice patio, yard with trees. Only $33,950.00
NORMA ELLINGTON 489-4338

815

Congratulations, Phil on making the 80% Club . . .
A FOURTH TIME
Phil Stineman

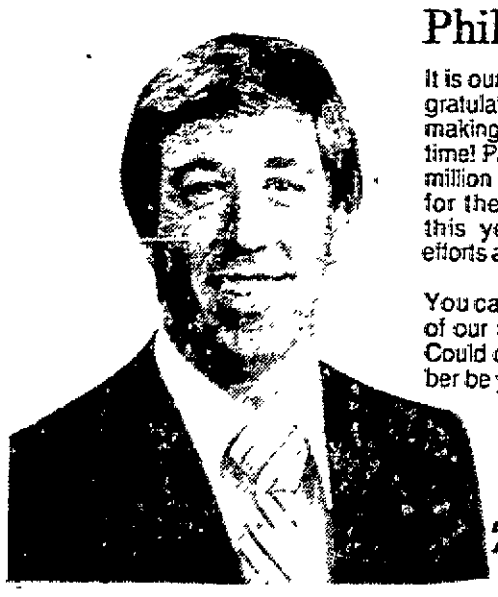

It is our pleasure to extend congratulations to Phil Stineman on making the 80% Club-a fourth time! Phil has sold sold over one million dollars worth of property for the C.G. Smith Company this year. His professional efforts are truly appreciated.

You can join Phil as a member of our professional Sales team. Could our next 80% Club member be you?

815
C. G. Smith
ONE-ROOF

815 Houses for Sale

NEW LISTING
3 bedroom house, 4 yrs. old, good location, Salt Valley View. $34,000. 423-6754 evenings. 15

regal

1. SUPER 3 BEDROOM BRICK in that ever popular Meadowlane location. Offers central air, daylight basement, fenced yard, garage, plus much more. $37,500. MIKE GUTSCHENRITTER, GRI, 464-3897.

2. EXCELLENT LOCATION for rental property . . . minutes to University of Nebraska. Buy this for only $18,950. SHARON ADAMSON 464-7693.

3. ROSEMONT BEAUTY! A must to see! 3+ bedroom home has walkout patio, central air, deck, double garage. $54,000. DIANNE BOCK 464-7103.

4. SOMETHING NICE . . . waiting for you. Northeast 2 bedroom stone with 3rd down and family room and fireplace up. Patio, fenced yard. $35,950. MARY JO ROBEL 489-6460.

5. WAVERLY LOOKERS? Don't hesitate to check this lovely 3 bedroom ranch in mint condition. $35,500. MIKE GUTSCHENRITTER, GRI. 464-3897.

6. CAPITOL BEACH! 3 bedrooms, carpeted throughout, central air, covered patio & boat dock. $36,500. DON MELICHAR 466-1526.

466-8121
910 No. 70th St.
9

OPEN SAT. 3:00-5:00

4515 BEL-RIDGE
Hurry! Only a few choice lots remaining in this beautiful area. Homes from $33,000 are awaiting your inspection. VA, FHA, or conventional financing.
BOUNTY HOMES
"When Quality Matters"
474-2424
815

BE SMART BUY NOW
EXPERIENCE TELLS US PRICES WILL BE HIGHER
ALL NEW AREA
QUAIL VALLEY
So. 56th ST. NO. OF HWY. 2
EXCLUSIVE SALES
ANDERSON & HEIN
435-2188 489-9655
Gwyene Iverson CONSTRUCTION COMPANY

Pinehurst
OPEN SUNDAY 2-5
68th & Pioneers Blvd.
Townhouse by Style Mark Inc.
SALES BY
Hardesty Real Estate
5940 R St. 464-0271

Bill Kimball
Lincoln's Fine Home Specialists
NEW LISTINGS

NEW CONSTRUCTION! Custom built with unique modern living floor plan. Choose your carpet and colors if you act NOW. Call for exclusive showing.
Bob Lane 489-7411

DELIGHTFUL two bedroom brick with large first floor family room. Near-new furnace and air conditioning. Fenced yard. Ideally located near Sheridan and Southeast schools. Let's take a look.
Marion Eager 488-7577

THIS IS where you will live tomorrow. Brick frame split foyer. All beautifully decorated. 3 bedrooms PLUS 4th or office. 2 and ¾ baths. Woodburning fireplace in lower level family room. Formal dining PLUS eating area in family sized kitchen. $64,500. For information call:
Len Eichhorn 489-1975

WHAT A BUY! Lovely 3 bedroom raised ranch with fenced rear yard, garage, rec room with daylight windows in lower level. 4th bedroom possible also in lower level. Lovely large square kitchen with dishwasher. See today. 30's.
Carla Hines 489-0252

BISHOP HEIGHTS! Comfortable Colonial brick ranch. Approximately 2000 sq. feet of posh living. 2 woodburning fireplaces. Won't last. 70's.
Rick Coggins 489-0923
Answering Service 466-7514

INVESTORS ALERT! Reasonably priced 5-plex in Capital area. Superb condition. New roof just completed. Great figures of return. For exact details call:
Randall Ehmen 475-6996

800 So. 13th 815 *432-7606*

FOR SALE
New Listings

1. NOW UNDER CONSTRUCTION. Sharp 3+2 bedroom ranch in Golf Park. Custom cabinets, double garage, walkout basement, 3 baths, wood deck, + beautiful custom fireplace - a few features of this fine home.
RANDY MOLLER 423-6533

2. PERFECT for your family. 3 bedroom older home with many new features. Central air, woodburning fireplace, built-in china closet, pantry & large family room.
FRAN GOOSIC 826-3481

3. LAKE FRONT CONTEMPORARY just minutes from Lincoln. Beautifully decorated. 2 woodburning fireplaces. Sliding doors to balcony & walkout lower level. Large fenced yard with fruit trees, dog run. Water district, low taxes. $61,500.
VIRGINIA McCALLA 488-9230

4. SPACIOUS & LOVELY 4 bedroom executive home on 1½ acres near Hillcrest Country Club. Automatic lawn sprinklers. 180' well. Reasonable taxes. All the advantages of country living, just ½ miles from Lincoln. Upper 70's
VIRGINIA McCALLA 488-9230

5. ONE YEAR OLD super sharp split foyer in Seward. Finished rec room in lower level. Beautiful yard. Redwood deck off dining room. $38,950.
GINNY PETERSEN 643-4812

6. STOP! Don't read any further-unless you would like to find the home you've been looking for. Spacious, all brick home with 2 baths & woodburning fireplace. Just $55,950.
JIM ZITTERKOPF 488-8750

7. NICE THREE PLEX in good rental area. Gross of $4,900 per year. Very good cash flow for the price-$25,900
DENNY BUMGARNER 464-5646

8. FIRST OFFERING. Well established lounge & restaurant business, seating over 200. Well equipped with nearly new fixtures. Lovely apartment. Price includes business, fixtures & real estate. Located in small town near Lincoln.
JOHN KEANE 489-0448
TONY SCHNEIDER 488-7239

9. TIRED OF WORKING for someone else? Here's your opportunity to own your own Dairy Queen franchise including land & equipment for a very nominal amount.
LOIS PASCO 489-5872

10. 40 ACRES of land 3 miles east of Crete on West Sprague Road. Potential development of this very good location on paving.
FRAN GOOSIC 826-3481

OFFICE NUMBERS
South Office 423-9641
Havelock Office 466-2221
Downtown Office 477-8261
East "O" Office 489-4881
Waverly Office 786-2141
815

Gateway Realty

815 Houses for Sale

By Owner — 2 bedroom house, $13,000. College View area. 488-3838. 10

INDIAN HILLS
620 & 640 POWWOW CIRCLE, new, split foyer, family room, 1900 sq. ft. 910 SMOKY HILL ROAD, ranch style, nearing completion, rear deck, walk-out daylight.
Above houses have: 3 bedrooms, 2 baths, carpeting, dishwasher, air conditioning, 2 car garage.
Off: 489-7323 or 489-2336, 489-6088.
HERBERT BROS.
A7

By Owner—newly remodeled 2 bedroom, fireplace, new cupboards, disposal, dishwasher, new roof, 2 lots, low $20's. 2525 So. 8th. 432-1436 anytime. 18

For all your Real Estate needs
ANDERSON & HEIN
435-2188

Eagle Crest Realty
1. DO YOU DREAM OF CLEAN? This 3 bedroom home is spotless clean & freshly painted in & out! Large kitchen with plenty of eating space plus dining area too. Rec room & extra bedroom in full basement. $34,000. Sharon Tapil, GRI 489-5869.
2. WHAT TO DO IT YOURSELF? This 4 bedroom home needs work, but does have possibilities. Kitchen with pantry, floored attic for expansion, 100% basement & 1½ car garage. $25,950. Sam Letheby 488-3911.
3. IMMEDIATE POSSESSION on this 1½ year old 2+ 1 bedroom home. Formal dining, walk-out basement, redwood deck & WOODBURNING FIREPLACE! Will take VA or FHA! $39,900. Allen Cramer 467-3385.
4. GINGERBREAD TRIM accents this older 4 bedroom home. Formal dining room, parlour & fireplace with hand carved mantle. Unique handcarved woodwork too! $27,500. Dick Engel 489-5129.
5. 14 HAPPY FAMILIES are 14 reasons why you would enjoy owning this 14-plex in Hickman. Two & one bedroom units. Trades considered! $199,500. Betty Heckman, GRI 489-7795.
477-5292
15

BILL FUNK REALTY
Lincoln's Oldest Established Firm
Specializing in Quality Homes
Exclusively Yours
Call Us Today
Office 489-7811
Residence 489-7811
Nights 489-7811
Sundays 489-7811
Holidays 489-7811
Anytime 489-7811
Anywhere 489-7811
Bill Funk 489-7811
Bob Funk 489-7811
Bob Lane 489-7811
Marion Eager 489-7811
Len Eichhorn 489-7811
Carla Hines 489-7811
Randall Ehmen 489-7811
Rick Coggins 489-7811
Answering Service 489-7811
Investors Alert! Reasonably priced 5-plex in Capital area. Superb condition. New roof just completed. Great figures of return. For exact details call: Randall Ehmen 475-6996
Bishop Heights! Comfortable Colonial brick ranch. Approximately 2000 sq. feet of posh living. 2 woodburning fireplaces. Won't last. 70's. Rick Coggins 489-0923
Waverly Lookers? Don't hesitate to check this lovely 3 bedroom ranch in mint condition. $35,500. Mike Gutschenritter, GRI. 464-3897.
Capitol Beach! 3 bedrooms, carpeted throughout, central air, covered patio & boat dock. $36,500. Don Melichar 466-1526.
Rosemont Beauty! A must to see! 3+ bedroom home has walkout patio, central air, deck, double garage. $54,000. Dianne Bock 464-7103.
Excellent location for rental property . . . minutes to University of Nebraska. Buy this for only $18,950. Sharon Adamson 464-7693.
Something New . . . waiting for you. Northeast 2 bedroom stone with 3rd down and family room and fireplace up. Patio, fenced yard. $35,950. Mary Jo Robel 489-6460.
Regal Listings . . . Call any salesman for information.
815

815 Houses for Sale

HOLMES LAKE AREA
Newly carpeted, brick, 3 + 1 bdrm. ranch. Spacious liv. rm. with w/b fireplace, rec room, charming den with w/b fireplace, att. dbl. garage, cent. air, patio, large fenced yard, walking distance to school, park, & library. Mid 50's. Call 488-1412. 10

818 Business Property

Prime Business Property
"O" St. frontage, 225 ft. Ideal in every respect. Midway between Downtown & Gateway. Level, paved alley, close to Post office. Contact owner for details. Office, 488-2200, home 488-2258. 9

Service Station on 3 lots, corner Main St. Louisville, Neb. Also Bulk plant inquire Charles Dietrich, 623 No. 51st. Omaha, Ne. 68132. Phone 551-4846. 21

☆

O STREET FRONTAGE
1080 sq. ft. building with parking for 20 cars. Excellent for offices or retail. Located East of downtown. Reasonably priced. 464-8977. 3

EXCELLENT INVESTMENT —COLELGE VIEW
Two offices first floor, 800 and 350 sq.ft. Two apartments, 2nd floor. Well maintained, separate utilities, $650/mo. gross. Street parking. Mid $40's. CHARLES MCNALLY 464-1253 or VILLAGE MANOR REALTY 483-2231. 10

Professional Office Building Site
Over 25,000 square feet of land with 180 feet of frontage. Located in Southeast Lincoln. JIM KUBERT, 423-1361.
WESTERN REALTY
489-9651
14

11 UNIT APARTMENT
3 Separate buildings with 11 apartments in Plattsmouth. Choice location and showing good return. $100,000. Steve Davis Agency, Plattsmouth, 296-3331. 10

820 Income & Investment Property

Duplex, 3 bedroom on each side, full basement, brick, all new carpet. Low $40's. 489-0449. 23

200' frontage close to Capitol zoned "E" for sale or willing to trade up for newer multiple dwelling or unimproved land. Bob Hoerner, FIRST REALTY, owner-broker 432-0343. 25

INCOME from this soft-serve and fast food business was over $26,000 net last year. Indoor seating, all fixtures, land and buildings included. No franchise to pay. Near college and on highway in Crete. Call Duane Hartman, 423-1160 or C. G. Smith Realty, 423-6776. 5

☆

We have buyers for investment properties. If you have a multiple unit dwelling to sell, call us today.
PAM HUBERT 489-5020
MAJESKI REALTY
5600 So. 48 423-1923
10

6-PLEX
8 yrs. old with very good rental history, located in nice neighborhood. 466-7910. 11

FAMILY HOME WITH INCOME! Live in as much of this as your family requires and rent out the rest. This property has many possible variations. Good South location. $82,000. LOWELL RENKEN 464-2226 REGAL REAL ESTATE 466-8121. 10

Something to See
8106 Beechwood
Check out this lovely 2 bedroom home with large fenced backyard, covered patio, attached garage and all in a perfect location at Maple Village. It has the important extras like central air, laundry in the kitchen, and carpeting in the living room and bedrooms. Only $27,500
Smell the Newness
of this brand new 2 bedroom home at 1230 Aberdeen in the Skyline Area. Built-in GE appliances, walkout basement and attached garage for only $35,500.
Close-in Acreage
5.6 acres surround this charming 2 story older home. It has 3 bedrooms, a remodeled kitchen as well as a barn and other out buildings. $55,800.
3100 North Cotner
Two bedroom bungalow with finished basement. Extra large garage, and close to schools. $25,200.
Townhouse Living
See our new 2 bedroom townhouses with walkout basement, central air, range and dishwasher. $27,950.
preferred homes by peterson construction company
Builders-Realtors
equal housing opportunity
(815)

820 Income & Investment Property

Blue-Joynt 488-2315
Owner Will Trade
2921 No. 48th — 10 rooms, completely redecorated, upstairs is 3 bedroom apt. Zone "I" commercial. Lower level suitable for a business. Has new roof, separate light meters, 2 kitchens & baths. Now $28,950.
E. Blue 488-2860 R. Joynt 475-8370
12

N. W. BUSINESS PROPERTY
Opportunity to own your own business. Building with 220 wiring, ¾ bath, exhaust system, easy expansion possibilities, zoned K-light industry. Priced in Low 20's. Call Ormand Plautz, 489-4755 or C. G. Smith Realty, 423-6776. 12

Two 2 bedroom duplexes by owner. 903-905, 909-911 G St. Newly decorated. Net income $585. $29,500, 489-3549. 10

830 Mobile Homes

12x60 Melody, skirted, 3 bedrooms, 2 full baths, full appliances, air, shed, excellent condition. 467-1473, 466-2644. 19

2-bedroom, 14x60, 1972 Hillcrest Mobile Home. Carpet, air, appliances.475-7152. 12

1971 14x60 2 bedroom, air, carpeted, all appliances. 475-9415. 11

Close-in, Buy like rent, 12x50 mobile home, $500 down, $160, includes lot rent. 488-2026. 17

1971 Frontier, 12x60, all appliances, washer, dryer, furniture, 3 room-air conditioners, completely set up in modern park. Utility shed. $4500. Ready now, 475-0493, 432-5915. 4

State Securities loans money on MOBILE HOMES
1330 N 477-4444
28

'72 14x60, 2 bedroom Marshfield, air, appliances, shed, skirted. Must sell. Call between 5 & 9. 432-5815, 303 Countryside. 10

10x55 Mobil home, set and skirted, new carpet, furnished, and redecorated. $2,400. 466-3336, 9:30 a.m. to 10:30 p.m. 11

14x65 Concord, 2 bedroom, 2 baths, central air, skirted, anchored, very nice. 432-6037 after 5pm. 11

29 ft. x 8 ft. wide Safeway house trailer, 1954. 797-5115 or 797-2595. 12

Must sell, priced right. 1973 14x70 3-bedroom mobile home. Call 821-4221. 12

'74 Champion, 12x60, 2 bedroom, carpeted, stove & refrig., skirted, air. 432-8779. 9

3 Bedroom 12x64
Priced at $4695
BILL CARROLL HOME SALES
2701 No. 27 435-3291
9

☆

1971 Sharlo, 14x65, 2 bedrooms, dining room, spacious living room, central air, tie-downs. 475-4767 after 5pm. 13

COUNTRYSIDE
Mobile Homes of Lincoln, Inc.
BUYS used mobile homes
RENTS mobile homes
SELLS mobile homes
MODULAR & DOUBLE WIDES
2440 WEST "O" 435-3597
Lincoln's Respected Dealer
4

Need 10-14 wide mobile home, under $3,000 cash. 488-2026. 4

REDUCED TO SELL
'74 deluxe model, 14 x 64 Schult with large porch, shed & other extras. Super shape. $8,700 or consider $500 down. Len, 475-2562.
Century Realty, Inc.
483-2951
12c

'65 New Moon for sale — 2 bedroom, large porch, nice yard, clean, good shape, 435-8002. 11

☆

Northwest Lincoln — 1971 Safeway, 12x60, central air, 3 bedroom furnished, 786-9915, 786-2606. 15

1972 14x52 Safeway, 2 bedroom, air, partially furnished, 466-3559 after 5pm. 4

1970 Detroiter, 12x65, furnished & skirted, excellent condition. $5500. In Pleasant Dale. Call 795-3575 after 5:30pm. 15

1973 Shangrila Mobile home 14x68, 2 bedroom, furnished, $3,500 down and assume loan. 432-4161. 13

I have many nice used mobile homes listed for sale, all set up in Lincoln Parks. Ready to show at any time. Call for details and appointment. 475-8039 or 475-2305. 5

Moving must sell 14x70 Madison President 3 bedroom, 2 baths, fenced yard and garden, two sheds, patio, awnings, gas grill and many more extras. 466-1548. 16

1975 24x44 Champion 477-4924. Set up and skirted. 13

YOUNG MARRIED. Ask to see this neat 3 bedroom modular home located in Bel-North . . . 1¾ baths plus appliances. $16,000. SHARON ADAMSON 464-7693 REGAL REAL ESTATE 466-8121. 11

Mobile homes, rental liquidation, must move, call eves. 466-3539. 17

1960 Champion 10x40, good condition, must move by Nov. 1st, call 464-6846. 11

3 corner lots with 12x55 trailer, excellent condition. 798-7333. Cortland. 18

835 Mobile Homesites

Mobile home space, $35 month. 792-2939 or 475-9412. 7

Spaces, $45 per month, all modern. Ashland, Nebr. 944-3309, 944-7330. 10

840 Out-of-Town Property

15 minutes South of Lincoln
1,600 sq.ft. of quality built home. Lovely living room with attractive bay window. Kitchen with an abundance of storage which includes a pantry. Finished recreation room in lower level. CAROLE STRIEDER 477-1853. VILLAGE MANOR REALTY CO. 483-2231. 13

Weeping Water Nebraska
Over 2,100 Sq. Ft. — 1½ story 4-bedroom home with fireplace and formal dining room. Large lot across from school. $42,500. Steve Davis Agency, Plattsmouth, 296-3331 or 296-8281. 10

845 Real Estate Wanted

We need listings — we will buy your home, sell it or trade it.
CAPITOL REALTY 435-3506
21

WHY BE BOTHERED?
Our trained staff will take care of the details that go with selling your home. Call the Professionals at
AUSTIN REALTY CO.: 489-9361
31

If you have a real — REAL ESTATE need . . . CALL TERRA REALTY, INC. 489-0316. 31

EXPECT RESULTS when you list with First REalty — RECEIVE personal attention — REALIZE top dollar. Multiple Listing Service available. No obligation for estimate of value. FIRST REALTY 432-0343

Sold Out! We need listings, call us to sell your home, no obligations.
Rorabaugh Realty, 488-2215
2

Want realistically priced house, cash, no real estate salespeople. 488-3243. 4

SALES ARE GOOD
List With Us & Start Packing
5% Commission Charge
Member of Multiple Listing
Call GEORGE CHRISTY, 488-9365, Colin Ottjenbruns, 795-3015 TODAY!
C. C. KIMBALL CO., REALTORS
432-7575 Sharp Bldg.

850 Resorts/Cabins

LAKE WACONDA
3 bedroom, 2 baths, year around home, will sell for $38,000 or trade for Lincoln property. Call A & H Realty, owner, 466-7933 3

THE FAMILY CIRCUS By Bil Keane

10-9
Copyright 1976, The Register and Tribune Syndicate, Inc.
"It's a good thing PJ was born. We're easier to divide up now, aren't we?"

850 Resorts/Cabins

Cottage on private lake. 3 rooms, semi-modern. Boat, boathouse & furnishings included. South Bend, Neb. 944-8666. 10

Transportation

901 Aircraft/Service

Large Midwest FBO needs Avionics Technician. Must have minimum of FCC second class license. Must be qualified for FAA repairman's certificate. Must be willing to relocate. Excellent growth potential. Contact Stan Faux, 515-285-9136 or 515-285-9137. 10

905 Motorcycles & Minibikes

'75 Yamaha 400 Enduro, great condition, 488-0784. 4

1972 BSA 650 Lightning, low mileage, see at 2135 Lake eves. 11

1975 900 Kawasaki, very low mileage, front & rear crash bars, luggage rack & padded backrest. 475-9860 after 5. 20

☆

New BMW's, new Honda's. Hurlbut Cycle Honda. 7331 Thayer. 466-5440. 28

'76 Suzuki 550 GT, 1200 miles, selling for personal reasons. 464-4533. 9

'70 Yamaha 175, runs good,$175. 423-8972 after 4pm. 9

1972 Yamaha 250, damaged in accident but a good rebuilder. See at State Farm Claims Office, 5901 "O" St. 9

1975 Suzuki TM 75, excellent condition, $295. 488-4687. 10

'74 900 Kawasaki, new windjammer & tires. $2100 or best offer. 475-2508 after 5pm. 10

RASKEY HONDA SALES
PARTS & ACCESSORIES
USED HONDAS BOUGHT
Open Mon.-Sat. 8-6, Sun. 10-4
BRAINARD, NE. (402) 545-3431
23

1976 550 Honda, 4,000 miles, Windjammer, extras, like new. 466-5165. 10

☆

CLOSE-OUTS
HONDA & KAWASAKI—Up to 25% off of manufacturers suggested retail price on some models. Limited supply.
Jerryco Motors Inc.
2100 N St. 432-3364
30

'75 Kawasaki KZ400. Call 464-0980. 11

1972 Suzuki 750 GT, 500 Titan with sidecar, best offer, 467-4060, 467-4308. 11

Hey, kids! Free Honda book covers. Hurlbut Cycle. 7331 Thayer. 11

Two bikes for sale: 160 Honda & 70 Honda. 477-9682 evenings. 12

☆

1976 Honda SB 500, 3000 miles $1295
1974 Honda 360 good condition $800
MEGINNIS FORD
66 & Q 464-0661
31

SALE ON '76s
DORMER'S SUZUKI CENTER
2301 No. 33 466-2760
29

1975 GL-1000 & 1976 750 Honda, 781-2118 after 4 p.m. 4

'75 Glide. Before 2:30pm, 477-1510. 2971 Q St. 15

'73 Kawasaki 350 S-2. $450 or best offer. Will trade for pick up. 464-1471. 15

750-4 Honda, 1973, mint condition, windjammer, best offer over $1500. 435-6967. 15

1973 Yamaha 250 motorcycle, good condition. Gil James. 466-6065. 12

1973 Honda SL 350, 6,000 miles, best offer. 489-1991. 15

Assorted dirt & street bikes. Many car parts & accessories. 2916 So. 17th. 10

1974 Suzuki, 250 GT, $700. Good condition. 3,000 miles. 435-0088. 9

'72 Honda 500, many extras, needs some work, $950. 467-1364 6645 Holdrege, Apt. B. 10

☆

1974 Suzuki TC125, dual/range, Enduro, $350. 464-4073 after 5pm 15

'75 900 Kawasaki, excellent. 475-0045 15

905 Motorcycles & Minibikes

1976 Kawasaki 900, 3600 miles. 475-7189. 13

'75 Suzuki, TS400, must sell. 464-3596. 10

1973 Honda 500 four, 432-0531 after 5PM. 13

'76 Harley Davidson Superglide, low mileage, many extras. 475-2973 after 5pm. 17

Suzuki GT 250, 1973, $595 or reasonable offer, Lancaster Implement, east Hwy. 6. 786-2645. 17

6 month old Honda Z50 mini bike, $275.
6601 Sumner 488-2113
17

1975 100cc Kawasaki, excellent shape, 150 miles, 3 rack motorcycle trailer Call 488-7981. 10

'68-650 cc. Kawasaki, $300. 477-6844. 17

'76 360T Honda, street bike, $900. 464-4619. 10

1975 Kawasaki KZ400, priced to sell. 464-5623. 17

'74 500 Kaw., chambers, bored stroke, many extras. 466-3670. 13

The '77's Are Coming
SPECIALS TO CLEAR
USED

1973 Norton	$1295
1972 CB500	594
1974 CL450 K6	695
1972 CL450	649
1973 CL350	395
1969 CL350	295
1974 MT250	495
1966 Yamaha YDS3	175
1971 CL175	195
1975 TL250	695
1975 KAW 250	460
NEW	
1975 ST90	453
1976 XL100	595
1976 CB750	1795
1976 CB360	1095
1976 MT250	899
1975 CB200	795
1976 GL1000	2595

HURLBUT CYCLE
7331 Thayer
11

☆

Must sell 1976 Kawasaki KZ900 to pay off loan. 5930 miles, $1825. Call 432-6498 or see at 2532 Vine, Apt. 1. 18

☆

1973 Yamaha 125 dirt bike. $200. Call evenings or weekends. 489-4139. 18

1972 Honda 50 mini-trail, excellent condition. 466-9270. 11

'72 650 Yamaha. Call anytime after 7PM 467-2926. 18

910 4-Wheel Drive

1975 K-5 Blazer, 16,000 miles, 789-3065. 9

'74 4x4 short box, International pickup, 304 cu. in. automatic, $4000 or best offer. After 4pm, 464-5607. 9

Priced to sell, 1974 CJ5 Jeep, superior condition. $3795. 489-3529. 9

☆

'73 Scout II, 4x4, power steering, brakes & air, low mileage. Call 367-4189 David City. 11

Jeep with snowblade, new electric hoist, Nobbies, white rims, new canvas top. 489-8421. 12

'75 Chevy 4-wheel short box for sale, has 3-speed transmission, topper, chrome rims, CB & tape deck, going to college, must sell fast, showroom condition. 472-8287 after 4pm. 9

1942 Dodge power wagon, 4-wheel drive, good tires, runs good, $550. 797-5255 after 6 15

1974 jeep 320, ¾ ton, pickup, automatic, power steering & brakes, 401 V8, quadtra-trac, 19,000 miles, very good condition, $4100 or best offer, call 475-4498. 15

☆

'76 Chevy 4x4, short box, steering, brakes, air, 4-speed, Silverado, positraction, Eagle. 781-2772. 16

1972 Ford Bronco, V8, nice condition, 435-7307. 17

1973 Blazer, powdr steering, & disc brakes, air, AM/FM 8-track, like new, $4200. 799-2513. 17

1951 Willys Jeep Pickup Best offer. 786-2487. 10

1972 GMC Jimmy 4-wheel drive, auto, power steering & brakes, 1 owner, 45,000 miles, extra clean.
SPECIALTY MOTORS
749 Seward St., Seward, Nebr.
643-4838
11

'58 Jeep cab forward 4 W.D. pickup with snow plow, $1050. Jax Auto Exchange, 1740 Yolande. 11

1970 Jeep Dispatcher, 2-wheel drive, 11,000 actual miles. Custom interior 489-4992. 18

1975 Renegade Jeep, Levi blue interior & exterior. Power steering. Excellent condition. Reasonable. Call 489-4049. 18

910 4-Wheel Drive

'66 Scout, 4x4, snow tires, short box. 489-7578, 483-1668. 11

925 Truck Service/Repair

318 Detroit, complete. One 13-speed Fuller transmission, two Jacob brakes, complete, one big bore, one small bore. 402-849-2823, Odell Salvage, Giltner, Ne. 10

930 Pickups

'74 GMC ½ ton, V8, automatic, hydraulic dump. 489-5002. 27

1973 Ford Ranger XLT camper pickup, automatic, powr brakes & air conditioner, excellent mechanical condition. 466-0414. 475-4450. 9

'68 Datsun pickup. 63,000 miles. Runs great. 435-0046. 9

1967 International ¾ ton, power steering & brakes, automatic, 488-8187, 782-2860. 10

'72 Ranchero, steering, brakes, air, automatic, low mileage, shell. 423-8352. 10

1976 Ford F-150 Explorer, well equipped, 488-7760. 10

1965 Chevrolet ½ ton, V8 4-speed, new paint, runs good. 475-4884. 11

1973 Ford ½ ton pickup, sharp, low mileage. 489-2539. 11

1971 GMC ½ ton pickup, 350 automatic, power steering, good condition. 466-1352. 11

1971 Toyota, with shell, 4-speed, new tires & brakes. 782-3356. 11

'70 International Travel All, 25,000 miles, automatic, air, excellent condition 489-8194. 12

Chevy 1½ ton dump truck, $800. 432-9464, mornings. 12

1951 Ford ½ ton pickup 423-5158. 12

71 Ford pickup, ½ ton, best offer, 588-7401, Garland. 9

1968 Chevy ½-ton, long wide box, 427 engine, 3-speed, air, new tires, real good condition. $925 or best offer. Douglas, Nebr. 938-2965. 15

'63 Chevy ¾ ton truck, priced to sell. After 5pm, 489-2389. 15

1963 Chevy ¾-ton, V8, 4-speed, runs good. $325 or best offer. Douglas, Nebr. 938-2965. 15

'68 Chevrolet ¾ ton, V-8, 4-speed, stock racks. Swanson Ford, Ceresco, 665-2421. 15

1972 Chevrolet ½ ton, V-8, auto., A/C, Cheyenne package.
LARRY SWANSON AUTO
48TH & ADAMS 466-7096
10

Pickup box, off 1975 Ford, $250 with bumper, $225 without bumper. 466-7970 or 467-2632. 16

1974 Chevy ½ ton Cheyenne Super automatic power steering & brakes, air, 1 owner, 22,000 miles. Blue & white.
SPECIALTY MOTORS
749 Seward St., Seward, Nebr.
643-4838
11

1973 FORD ¾ TON
Ranger with V-8, automatic and air. A low mileage pickup in excellent condition.
Milford Motor Co. FORD 761-2345
9

'72 RANCHERO
Real sharp and fully equipped with air conditioning.
Milford Motor Co. FORD 761-2345
9

'76 Ford F-100, power steering & brakes, 302 V8, automatic, metallic blue, excellent condition. Best offer over $3500 or trade down 826-8672 Crete. 10

1974 Chevy ½ ton, air, power, fiberglass shell, 17,000 miles 464-4529. 17

'74 GMC ½ ton, 350 V-8, automatic, power steering, air, dual tanks, rally wheels, bronze color.
REDIGER CHEVROLET CO
Milford, Neb. 761-2391
Open nights Mon. thru Fri. 7-8:30
10

☆

'72 ¾-ton Chevy Custom pickup, posi-traction 352 engine, 489-5485, 488-4589 17

1976 Chevy, ½ ton, 4 wheel drive, 400 cu. in., Scottsdale, loaded. 796-2522. 17

'73 Chev. ¾ ton, 350 engine, auto. trans., power steering & brakes, 8.75 x 16.5 tires, very clean truck with camper shell. $2750 Jax Auto Exchange, 1740 Yolande 11

Service bed & box for ¾ ton pickup. Includes step & bumper & rear gas tank for late Chev. $250 Jax Auto Exchange, 1740 Yolande 11

'72 El Camino, 350, auto., air, steering, brakes, $2500. 488-8770 11

'70 Chevy, ½ ton, high mileage, 350, new tires, 477-2988. 12

☆

1973 F-110 ½ ton Ford pickup, power steering, air conditioning, radial tires, automatic, transmission, Ford Ranger, excellent mechanical condition. 60,000 miles. 435-1566 18

☆

1949 Chevrolet pickup, good shape, best offer. 477-2987, 432-3796. 18

☆

1958 Chevy ¾ ton pickup, 283, 4-speed. $250. Steel toolbox, $60. Call evenings or weekends. 489-4139. 18

'72 Ford Ranger XLT, low mileage, clean, shell, power steering & brakes, $2195 464-8675 10

1973 Jeep
Commando, 6-cylinder, 3-speed, 4-WHEEL DRIVE. Blue & white, low mileage, good gas mileage.
$3499
1974 Ford
E300, 1 ton cargo van, V8, automatic, factory air, low mileage.
$3699
20 other vans in stock
CHARLEY'S AUTO CITY
2301 Cornhusker
435-4776

930 Pickups

'66 Chevy ½ ton, $700. 466-6988. 13

935 Vans

3-wheel van; carpeted, heater, radio, new tires, runs good 477-8513. 25

For Sale 1974 Ford Van. Perfect condition New motor. Must sell. 643-3082, Seward. 10

1966 Dodge Van, looks good, runs good, $700. 483-1841 11

'72 VW van, leaving country — must sell by Oct. 15. Best offer. 488-6485. 11

12 Passenger '71 Dodge Van. 488-8443. 11

'69 Ford Window van, V8, stick, $1650, very good condition, 466-6115. 11

'75 Dodge Tradesman van, air, steering, brakes, cruise. 423-4506. 15

'76 GMC Vandura, 8,000 miles, AM-FM stereo 8-track, 6 cylinder, stick, like new, $4,100. 797-5255, after 6pm. 15

'72 Ford van, Econoline 100, 6 cylinder 3-speed, $2100. 477-8620. 15

1974 Chevy Sport Van, 1 owner, power & air, $3300. 467-4416 5-8pm. 15

'72 Chevy Van, 350 automatic, ready for carpet, factory AM 8-track, good tires & battery. Best offer over $1750 Needs work. 467-1364. 6645 Holdrege Apt. B. 10

'65 Dodge Sportsman, $600. 488-8321 9

'70 Ford, windows, V8, automatic, radials, excellent. $2100. 1601 Skyline Dr. 6

1969 Chevy Van, ¾ ton, exceptional condition 489-5214 10

'76 Ford window van Chateau, 2-tone, captains chairs, dual air & heat, cruise, AM-FM tape, steering, brakes, carpet, drapes, bed. 785-2295. 18

'69 Ford Van. Good shape. No windows. 472-8271. 10

'71 GMC ¾ van, GE26006, V8 automatic, only 6,000 miles Roll-over damage. Excellent construction base for motorhome, $1450 Jax Auto Exchange, 1740 Yolande 11

940 Straight Trucks

Wanted to buy a 16 ft Obeco sides or box, 663-5170. 4

1966 Chevy 2 ton truck, 327 V-8, 2x4 speed, 18' combination box; twin cylinder hoist, very clean. 792-2077, Hickman. 2

1967 Dodge, 2 ton, 2 speed, & hoist, 15' bed, 464-1842. 28

Complete Ford Truck Service
DEAN'S FORD
1901 West "O" 475-8821

'61 Chevy Viking truck, box & hoist, new motor. Swanson Ford, Ceresco, 665-2421. 15

1954 Chevy, 6-cylinder, 4 & 2, 13½ ft. box & hoist, good running.
1963 F-600 396, 5 & 2, 16 ft. box & hoist.
1971 Chevy C10 4-speed, complete overhaul.
O'Dell Salvage, Giltner, Ne, 402-849-2823. 10

1960 International, new 345 engine, hoist, 5 speed, 2 speed 665-2047 18

945 Tractors/Trailers

Homemade 3 axle Lowboy. Gravely tractor, mower, snow blower & cultivator. 464-1842. 28

'69 IHC DCF 4000. 318 Detroit, 4x4, twin screw, air, good condition. 994-5617, Elmwood. 12

For sale 23 ft. x 8 ft. wide flat bed, 3 axle trailer. 797-5115 or 797-2595. 12

955 Towing

☆

1955 Ford V-8, ¾ ton with push bumper & Holmes wrecker unit Excellent condition, must see to believe. $1,195. 432-5267 18

☆

1972 Heavy ¾ ton, Model F-280, 4x4, Ford pickup & Porters Ready Built Wrecker unit with push bumper & 8000 lb. capacity wench. 390 4 barrel engine, 35,000 miles Excellent condition, Must see to believe 435-1566. 18

960 Auto Accessories/Parts

Wanted, junk cars, pickups & iron, good price, will pick up 432-3434. 15

Top dollar for junk cars & trucks 435-2481 anytime. 21

'69 Chrysler, 383 engine & transmission, just rebuilt, make offer. 464-9591. 5

VW wheels, engine & trans-axle, cheap. 432-4590. 9

1962 Chevy pickup, all or part. 994-6865. Elmwood. 10

4 600x14 6 ply tires. 4 Datsun truck rims. 489-1072. 11

Complete 170 Falcon engine, 4-speed Ford truck transmission. 423-3575. 15

Many Chevy parts & misc. parts & accessories. Wheels, dirt & street bikes. 2916 so. 17th. 10

New headers for small block Ford with mufflers. 435-1566. 5

1976 LNT 880

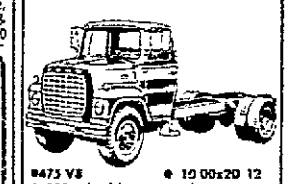

- 8473 V8
- 222 wheel base
- Fuller RT-613 transmission
- Heavy duty frame
- 12,000 front axle
- 34,000 rear axle
- 44,800 BVW
- Custom cab
- Power steering
- Air brakes
- Radio
- Air horns
- 10.00x20 12 ply tires, mud & snows on rear
- 20 ft. grain Box with 3 way endgate
- Heat
- 1500 miles
- 44,800 GVW
- Warranty available

SAVE OVER $2000
LIST PRICE $2900
OUR PRICE
$26,800

USED SPECIALS
'69 Ford F-600 4-speed, 2-speed, good condition
'68 GMC 9500 tractor, big gas engine
'51 Dodge 2-ton, 4-speed, 2-speed, stock & grain box, good condition.
YOUR CHOICE
$2995
OPEN SUNDAY
**DEAN'S FORD TR

980 Sports & Import Autos

Sportscars for Less
Wheel City Auto Sales Inc
48th & Van Dorn 489 3648
20

'74 Vette T top 466 5934 1

VW Foreign & Domestic Auto Service, Hofker Auto 466 2302 28

'72 Toyota Corina, FM stereo, great gas mileage Asking $1600 or best offer Call after 6 p m weekdays 475 8563 10

1970 Toyota Crown 6 cylinder, automatic, good condition 435 2595 after 5 30pm 9

'72 VW 411 wagon equipped new sticker medium miles 466 7350 11

'71 Super Beetle 475 7851 11

☆

1974 TR6 convertible excellent condition new tires Best offer Call 477 1391 or 423 3011 ask for Mr Scott 11

PARTS FOR ITALIAN CARS
VOLKSWAGEN PARTS
IMPORT AUTO PARTS 435 4391
11

'73 Mazda RX2 air conditioning good condition 489 8536 12

1969 Mercedes Benz 220 diesel air conditioning 4 speed transmission Good condition 643 4786 12

☆

SACRIFICE
1973 Mazda RX 2 Air 4 speed radials AM/FM cassette 4 door, 40 000 m 475 5369 9

Cute 1970 Toyota Corolla 2 door 4 on the floor looks sharp runs good 53 000 miles Asking $995 423 1412 12

Olston's Independent Specialists Inc We sell parts & accessories for Volkswagen vehicles We repair VW vehicles 2435 No 33 467 2397 3

1974 Triumph TR-6 factory air power steering Best offer 464 9209 12

1974 Mazda RX4 silver black interior air mags, sharp Make offer 489 8582 12

'70 VW Bug excellent condition snow tires luggage rack 464 2707 12

'70 Porsche 914 silver blue paint above average condition appearance group 488 9425 9

TOYOTA
All models available for immediate delivery See how much car your money can buy at
MIDCITY TOYOTA
1200 O 475 7661

1974 Celica dark green white landaue 21 000 miles 4 speed 30mpg highway mint condition $2 950 435 0798 13

'68 Volkswagen Bug $650 Runs good, radio air conditioned 489 2815 13

'70 VW Bug new paint mint condition extras will sell for best reasonable offer 488-7387 after 5pm 12

'76 Corvette Coupe L82, all options Must sell Call 488 4442 12

☆

'67 Mercedes Benz 230S classic 4 speed air 30mpg AM/FM short wave radio unbelievable condition $3500 — must sell 474 9837 9

For Sale — 1970 Opel GT 4 cylinder automatic, new paint tires & exhaust system Call 944 7546 Ashland after 4pm 10

1971 Toyota Mark II 2-door 4 speed 4 cylinder good condition 464 9042 15

'74 VW 25 000 miles new tires good condition $2350 643 3816 after 4 30pm & weekends 15

'63 VW, '69 engine, sunroof $275 See at 4618 Pioneers 15

'71 Datsun 240 "Z"
4 speed transmission, mag wheels
A SPECIAL BUY
$2395
Terms Available
MISLE IMPORTS
5020 "O"

INVENTORY REDUCTION SALE
MISLE IMPORTS
Nebraska's Sports & Import Car Center
BMW-JAGUAR-MG
TRIUMPH-PEUGEOT-MAZDA
MG Midget $4319
SPECIAL—AM/FM radio, luggage rack, special wheel trim special striping
MGB $4965
Whitewall tires tonneau cover
Spitfire $4470
Top Trade-In Allowance Terms Available
989
MISLE IMPORTS
5020 "O" Street, Lincoln
402-483-2251

'76 CLEARANCE
MORE FOR LESS SALE.

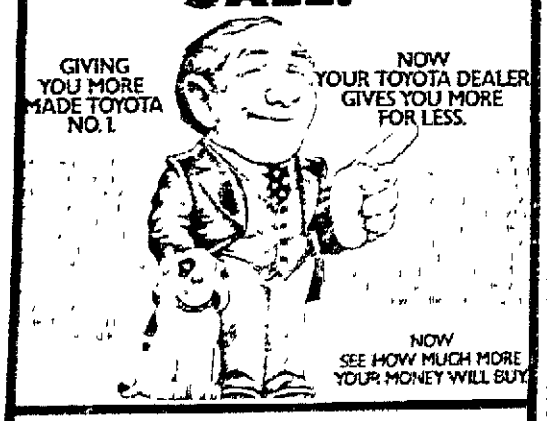

1200 "O" MIDCITY TOYOTA 475-7661 990

980 Sports & Import Autos

For sale — Mercedes Benz 1968 250 SE, many extras, must see to appreciate Call Joseph R Byers, 367-4059, David City 17A

'73 Triumph GT6 good condition must sell make offer 475 2602 days, 467-2805 evenings & weekends ask for Chris 15

'67 Volkswagen station wagon, runs good $400 After 5pm 432 8910 16

Alfa Romeo, 1970 28 000 miles, 5 speed needs tires & some body work 785 3125 13

1971 Porsche 914 26 000 miles, radials AM FM 8 track tape After 6pm 780 5774 13

1974 Subaru wagon air 38 000 miles, excellent condition, 489 0837 after 6pm & Saturdays 16

'73 Datsun 240Z 4 speed air low mileage Call between 8am and 3pm weekdays 466 4178 16

66 VW runs good, needs body work $450 or best offer 797 3795 16

European Luxury
Mercedes Benz, 1970 power steering, air with 4 speed economy Near new steel belts — Exceptionally clean
Only $4190
McDonald Motors
1241 No. 48th

1969 MGB 47 000 miles wire wheels luggage rack new seats black Nice! Call 467 1756 9

'75 "Bunnies"
Choose from these 2 and 4 door models Some with 4-speeds, some automatics, all with hatchback convenience and front wheel drive handling The VW Rabbit — You've got to drive it to believe it!
McDonald Motors
1241 No. 48th

"Foxy" 4-door
Audi Fox, 4-speed, vinyl top, steel belts Save on this sharp '74!
McDonald Motors
1241 No. 48th

"Little Red Wagon"
1975 VW Dasher wagon + 4-speed + front wheel drive + steel belted radials — Performance and economy!
Just $4490
McDonald Motors
1241 No. 48th

1965 MGB hard & soft tops, completely rebuilt $1 000 423 1865 16

Street VW Bhaa with 74 Engine 467 3384 after 5pm 16

1968 Camaro 327 automatic power steering air 435-4966 after 6pm 11

1972 Mazda Station wagon RX3 40 000 miles $1300 799 2168 17

☆

73 MGB convertible AM/FM cassette hardtop $3500 432 8807 or 432 0132 ask for Allison 10

☆

MUST SELL
Have 6 cars need 5 Must sell this week 1973 Capri 489 2595
$1595
17

McDonald Motors
1241 No. 48 464-8234

980 Sports & Import Autos

'73 Green TR6 AM/FM stereo cass air cond, best offer call 466 5755 after 6pm 16

JENSEN-HEALEY
A very unique roadster Lotus powered with 4-speed transmission Very quick very sporty, very impressive CALL 472 8433 10

1973 Datsun B210 like new Can buy right 471-1505 days 17

'71 Camaro, V8, automatic, Z28 markings $3000 Must see to appreciate 475 5338 after 6pm 14

1974 Volkswagen Super Beetle, new tire air shocks, AM/FM cassette, $2150 435 0758 9

1975 Corvette 12 000 miles loaded $7650 467-3097 or 475-1648 17

'69 Corvette, T top, 427 4-speed, 1135 No 52nd 10

'71 VW Super Beetle 1 owner, 43 000 miles 489-2125 17

'60 Volvo good condition, must sell $220 489 6902 12

1964 Triumph Spitfire good condition $800 464-3885 12

1974 Datsun B210 4-speed runs very good slight left front body damage radio $1700 475-4361 12

1974 260Z 2+2, air, AM/FM 488-8751, 466 6581 18

'68 VW, wide eye Baja front, bobbed rear, new paint, needs finishing, $395 505 So 55 18

75 280Z Datsun, silver very clean Eves 488 8116 15

1971 MGB with removable hard top new tires new clutch new exhaust 472 7315 489 9097 10

Triumph 1959 TR-3 excellent running condition must see 467 3156 18

'68 VW — 57 000 miles $600 or best offer 740 W Avon, 464 9592 10

71 Porsche 914, excellent condition new engine & clutch 423-8206 after 4pm 18

1972 VW Super Beetle Baha fine condition 2401 Woodscrest Ave 18

'73 Corvette Sebring Silver, 350 automatic, air conditioning, 21,000 miles all options 402 245-3501 10

SLALOM
CCFC Council Points Slalom, Sunday Oct 10th Westgate Industrial Park Registration 10am All cars welcome 10

☆

1974 Datsun 610 2 door hardtop, new Michelin radials, $2300 or offer 483 2112 797 2845 12

SUNBEAM
63 Alpine III new paint make offer 477 4350 18

990 Autos for Sale

WOODY COMBS AUTO SALES
Always Exceptional Cars
2120 O 477 7157
11

MIRACLE MILE MOTORS
21st & O 475-1008
19

Watts Auto 3731 N. 68
Good upgraded cars
26

State Securities loans money on CARS & TRUCKS
1330 N 477-4444
28

We Buy Late Model Cars
O SHEA ROGERS
225 No 48th 464 5991
31

WE HAVE
PACER
GREMLIN
MATADOR
HORNET
JEEP
All in Stock
Urban AMC/Jeep
1145 No 48th 464 0241
31

We Buy All Makes of Used Cars
DeBrown Auto Sales
17th & 'N' 432 1023

Cash for your car or trade down to an older unit Always 20 vans & pick ups in stock
CHARLEY'S AUTO CITY
2301 Cornhusker Hwy 435-4776

DuTeau Chevrolet
Used Cars & Trucks
1700 "P"

VANICE
Pontiac-Cadillac, Inc.
70th & O 464 0611
31

HICKMAN MOTOR CO
Sales/Service/Wrecker 792-2025

GOTFREDSON
Chrysler Plymouth
NEW VOLARES 85th & O
31

Kirk Motors, Inc.
Parts/Service/Body Shop 18th & O
31

For the right buy, see the right Guy
GUY KERNS AUTO CITY
48th & Vine 464-0278
31

michael's auto sales
3340 Cornhusker 466-5191

DOAN ROSE AUTO SALES, INC
DATSUN—VOLVO
21st at 'P' 432-6457

We need good late model used cars, top dollar allowance
MEGINNIS FORD 464-0661
31

Complete Lincoln Mercury Sales & Service
Dean Bros Lincoln Mercury
1835 West "O" 477-5202
27

Randolph Oldsmobile
21st & N 432-3687
30A

1971 Vega, white Hatchback 1970 Chevelle Malibu, 2 door hardtop '74 Datsun B210, like new 471 1505 weekdays 12

Larry Swanson Auto Sales
Nice used cars & trucks
48th & Adams 466-7096
1

Broekemeier Ford, Inc.
All the Ford cars & trucks
Excellent used cars
Give us a call
Hiway No 15 South
Seward, Nebr
432-0555 Lincoln Seward 643-3681

☆

True Classic
1973 Cadillac Eldorado Convertible Looks just like a '76 Here's a car you can buy today, drive for a year & it will appreciate in value every mile you drive it Most cars of this type are selling for $1,000-$1,500 more than you can buy this true beauty $6,000 firm See Larry Swanson Auto Sales 48th & Adams 12c

Credit problems? But need a car, see us! Delp Auto Sales, 23rd & R, 477-3239 6

FICKEN & GREBE FORD SALES
489 7355 Ashland 944-3367
New Ford Cars & Trucks
Open Evenings by Appt
Marvin Ficken & Ron Grebe
13

991 Autos-Current

1975 Valiant Brougham 2-door hardtop V8 power steering power disc brakes air, cruise, 435-2577 28

☆

Must sell — '76 Sunbird air, automatic, low mileage, reasonable 488-9475 9

1975 Ford Elite, loaded, best offer, call 467-4060 or 467-4308 11

75 Chevy Monte Carlo, 13,000 miles, like new, gorgeous car, 466-7861 11

'75 Small station wagon automatic, V6 air 4024 W St 464-0960 10

1975½ Pinto Squire Wagon V6 automatic, air, power steering 488-0478 after 6 12

76 Ford Elite, silver 6700 miles air cruise $4995 464 5659 11

75 Caprice Classic, power steering & brakes, electric locks, windows & seat control, tilt steering cruise 8 track tape & stereo excellent condition call after 5pm 423 1742 15

1976 Mercury Bobcat low mileage under warranty, 488-6737 9

991 Autos-Current

1975 Mustang 2+2, 4 speed, 17,000 miles, $2800 467-3730 9

Really "Grand" LeMans
Sharp '75 Pontiac, power steering, brakes, air, AM/FM stereo, custom wheels, half top Compare theirs, you'll buy ours for
Just $4390
McDonald Motors
1241 No. 48th

1975 Cadillac Sedan Deville, loaded $7300 466 5704 16

1976 Buick Regal, excellent condition, full power with sunroof, low mileage, must sell 489 4906 16

1975 Impala 6 passenger station wagon Blue 400 cu in V8 30,000 miles Automatic, tinted glass, air conditioning, radio, power steering & brakes, radial tires $3000 475 8861 weekdays 17

For Sale 76 Monte Carlo, air, cruise, power, AM/FM radio, 4,000 miles, steel gray with black vinyl top Call 466-0571 10

1975 Super Beetle, sunroof, AM FM, excellent cond After 6, 475-3984 17

1976 F600 Chassis Cab with 16'x48" box and hoist, Brown Metallic, Engine 330 Cubic Inch, Custom Cab, Exterior Noise Option, Vehicle is Designed to Comply to a Maximum 83 DB/A/ Noise Level Based on the SAE J366B Test Procedure, Axle 15000 Eaton 15201 2 Spd, Power Steering, Axle FR 5500 Ford LH and RH Western Mirrors, Tow Hooks, 30 Gal LH ILS, 2250 LB AUX Rear Springs 9300 LB Rear Springs, 2 20x6 5 XL 6 Hole Disc Whls, 4 20x6 5 XL 6 Hole Disc Whls, 2 825x20 E 10PR Tube Front Tires 4 825x20 E 10 PR Tube Rear Tires Price $9,625
AHLSCHWEDE FORD INC
Crete, Neb 826-2127
9

'75 Olds Cutlass Supreme, 2 door, 10 000 miles, $4700 423 6896 14

'75 LTD Brougham best bid over $3500 takes 474-1411 10

College Auto Mart
'76 Trans AM new,
'75 Buick Century
'73 Olds Cutlass
'67 Mustang 2+2 Classic
and 25 other cars
3911 So 48th 489-4384
17

'76 Grand LeMans Wagon, completely equipped, including bucket seats, T A radials, mag wheels Showroom condition 467 3197 18

1975 Mark IV Continental, completely loaded 1 owner, with only 13,000 miles call 423 9130 18

1975 Trans Am, silver, loaded, side pipes, 32 000 miles 489-0002 11

'75 Monte Carlo Landau 16000 miles power steering, & brakes, power door locks windows & trunk, air, cruise, tilt, tape, bucket seats, 464 2730 18

Clean 1975 Olds Starfire, automatic air, steering, low mileage 489-1110 11

'75 Regency Olds 98, beautiful 4-door, air, cruise 40-60 seat, electric windows seat, 785 2295 18

993 Autos 2 & 3 Years Old

Impala '73, automatic air-conditioned, power steering & brakes, $1900 474 1018, 5 7pm 9

1974 Mustang II, air conditioning 533s Lowell 483 3460 9

1973 PONTIAC Granville Convertible
16,000 miles 1 owner, excellent condition, all accessories, first $3850 takes 432 4256 days, 489 3695 eves 10

1974 Vega GT Hatchback, 4 speed, air, low mileage 423 3132 or 488 3454 10

'74 Ford LTD, 35,000 miles, best offer takes, 464-6655 after 4pm 10

'73 Plymouth Fury III, air, steering & brakes, clean, $1500 489 3460 10

'73 Monte Carlo, low mileage, steering, brakes air, clean 477-2195 10

1973 Pontiac Firebird, slotted mags, good tires, excellent engine, good shape, must see to appreciate. 432-1856 after 6 11

'73 Nova V8, full power 488 1584 12

1974 Ford 4 door, automatic, power steering brakes air 466 7529 12

73 bronze Camaro, air, radio, vinyl roof, power steering, low mileage, excellent condition 477 9556 after 7 p m & weekends 12

'73 Firebird excellent condition, must sell 464-5268 12

1974 Vega Kammback GT, AM-FM stereo cassette, radial tires, automatic Near new radial snowtires, well cared for 435 5597 after 7 30pm, anytime Sat or Sun 14

1973 Mustang II radials, deluxe interior, must sell, 477-8553 10

☆

1974 Mustang II Mach I, deluxe interior, air, saddle bronze Must sell 466-5062 after 6pm 10

☆

'73 Gran Torino Stationwagon, Air, PS, PB, 1 owner, 31,600 miles Like new See to appreciate 464 3202 15

1973 Ford Gran Torino Wagon, air conditioning, PB, PS, 28 100 miles Best offer Seen at 7018 Shamrock Road 489 3577 9

1973 Chevy Impala, power steering & brakes, air conditioning After 6pm, 780-5774 13

'74 Olds Cutlass Supreme, immaculate condition, equipped with all extras 489-8475 5

1974 LeMans Sport Coupe, 29,000 miles, excellent condition, evenings after 5 30pm 489 9441 13

'73 Chevrolet Vega GT Hatchback, 4-cyl, 4 speed, air, power steering A dandy
REDIGER CHEVROLET CO
Milford, Neb 761 2391
Open nights Mon thru Fri 7 8 30 14

'73 Olds Cutlass Supreme Coupe, V-8 automatic, air, power steering, vinyl roof
REDIGER CHEVROLET CO
Milford, Neb 761-2391
Open nights Mon thru Fri. 7-8 30 10

'73 Nova hatchback, 24 600 miles, original owner, can be seen 33rd & Huntington, local call 782-3752. 17

'73 Caprice Classic, 4-door hardtop, $2300 Can be seen at 33rd & Huntington Local call 782 3752 17

1973 Cutlass power steering brakes, factory air, AM-FM stereo radio, buckets with console, low mileage, excellent condition, see at 4500 Cornhusker. 17

'73 Blue Super Beetle, excellent mechanical condition Sun-roof, stereo, $1900 483-2490 10

1974 Monte Carlo, automatic, air, cruise, tilt wheel excellent condition, Friend 947-4371 10

'73 Ford Mustang Mach 1, V-8, automatic, air, power steering
REDIGER CHEVROLET CO
Milford, Neb 761 2391
Open nights Mon thru Fri 7-8 30 10

1973 Chevrolet Impala 4-door sedan, low mileage, real nice, 466-5131 10

1973 Ford Pinto wagon, automatic, low mileage, for sale or trade, 7430 Garland 10

1973 Vega Hatchback, 27,000 miles, excellent condition, steel belted radial tires, $1585 or best offer, 423-2183 10

1973 Caprice Estate wagon, 1 owner, 36,000 miles, air, cruise, AM-FM, tilt wheel, door lock, many extras, 483-2493 18

'74 Gran Torino Elite, loaded Call anytime after 7PM 467-2926 18

1973 Ford Torino automatic, power steering, air conditioning & brakes 351 engine 423-8172 18

995 Autos 4 Years Old And Over

72 Vega GT, 4-speed, new engine, with only 3,000 miles, $1,000 488-5862 475-0766 30

'69 Mustang V-8 3-speed vinyl top excellent condition 466-6581 3

'69 328 Camaro, blanco balanced engine, custom painted, low mileage, lots of extras, must see 989-4767 A3

995 Autos 4 Years Old And Over

Automatic transmission, very clean 1966 Dodge Coronet, good tires See at Herb's Station, 2701 "R" 9

ROYAL MOTORS
2400 W "O" 435-2138
We Buy, Sell or Trade
25

1970 Oldsmobile 98, 2-door hardtop, fully equipped, new tires, Swanson Ford, Ceresco, 665 2421 5

'68 Ford Custom 500, 489 9461 after 5 weekdays, anytime week-ends 9

'67 Plymouth wagon, clean, 318, $300, best offer 477 5667 9

☆

'63 Chevy II Also have seatcovers for older cars & mag wheels 477-7996 29

1966 Ford Galaxie, 74,000 miles, excellent condition, $300 Seward, 643 3816 after 6pm 9

1968 Chevrolet Caprice, good condition 799 2827 10

1970 Nova, power steering, new battery, new valve job, good tires, $850 or best offer No Sun calls 477-7795 10

1965 Lincoln Continental Needs work $200 or best offer 475-0789. 10

'67 Firebird, 350, 4 speed, mags $700 488-1741, 3336 High Street 10

☆

BUICK '71 LASABR, 2 door, V-8, power steering brakes, factory air, A 1 condition 435 6375 after 5, any time weekends 10

1972 Chevy Kingswood station wagon power steering, brakes, air conditioning, new tires, see after 6pm New AMF 3 speed 26" bicycle 1220 Wells Cl, #24 466 3865 10

'63 Chevy 2-door 327 4 speed headers & mags & new paint 464-5089 10

☆

'72 Eldorado 763-3515, 435-2153 10

1971 Pontiac Grand Prix, loaded, brown brown vinyl top, 432 0177 10

66,000 miles, dependable, '67 Oldsmobile, 4 door, vinyl top, air & power $600 3471 No 52nd 10

'70 Mach I, 351 Cleveland, 4 speed, headers, mags, spoilers, many extras Needs work $1400 432 6757, after 6PM 10

☆

1972 Gran Torino Sport, air conditioning power steering, 400 engine, mag wheels, am fm stereo, good condition Make offer Call 335 9956, Tecumseh, aks for Helen 11

1967 Camaro, rebuilt engine, new clutch new tires & paint, excellent, 435-2595 after 5 30pm 9

70 Duster, rebuilt, 318, new hurst, headers, $950 789 2567 11

'72 Vega Wagon, radials, new shocks new brakes, no Vega oil problem 475 5456 8

☆

1970 blue Plymouth GTX, 4 speed double pump Holley Good body, motor, transmission & interior Call after 5 30pm & weekends, 475-3132 11

'70 Continental fully loaded with everything '66 Continental, Classic, fully loaded Both beautiful Must sell to buy trucks 435-5575 12

1957 Buick Special 489-4011 after 6pm weeknights 12

☆

Pontiac Catalina, 1972, 4-door sedan, all power, air conditioning, excellent condition 464 2112 12

1972 Chevy Impala, 4 door hardtop, automatic, power steering & brakes air, Michelin radials 489-1074 after 5pm & all day Sat 12

1971 AMC Matador station wagon power air, cruise control, 1 owner, 489 4016 12

1963 Valiant, slant 6 4 door, good economy car $250 After 6 30pm 464-6098, 5745 Colby 12

'70 Chevelle SS 396 low mileage, excellent condition 464 2775 12

1970 Mustang Mach I, 351 C, automatic, 488 4622 12

'69 Mustang exceptionally good, must sell 5700 Fremont 9

1971 Ford 9 passenger station wagon, top rack, new $120 brake job $875 782 3354 12

1972 Ford Grand Torino, 4 door, with everything 26,000 actual miles, top condition, 542 Danville 9

'69 Riviera, silver & black with red interior, all power, air AM/FM Call 477-7817 13

1971 Comet GT, good condition, economical, After 5pm & weekends, 464-0013 13

'72 Vega Hatchback, 3630 Baldwin 15

1970 Pontiac GTO, ram air, excellent running condition, 4 speed 400 power steering & air, call 628-6615 Cedar Bluffs 12

'70 Dodge 383 4 speed, good shape $500 475-8086 evenings 15

'61 Ford, body good, engine excellent 488-5938 15

'69 Super Bee, motor and transmission recently rebuilt, good shape, 443 3040, Wahoo, after 8pm or weekends 10

1970 Olds Vista Cruiser Wagon, green, good condition, air 423-6475 12

'69 Pontiac GTO, 400, 4 speed, full power Excellent condition. Must sell 464-0912 15

1970 T Bird, full power, loaded with options, 51,000 actual miles, good tires, good condition $1695, 435-5850 15

1966 Chevy Impala convertible, 1971 Chevy Impala Custom, 423-4512. 15

1972 Chevrolet Impala, 2-door hardtop, royal blue with blue vinyl top, A/C, automatic transmission, power steering & brakes, 50,000 miles 1 owner, clean, $1895. 489-4976 after 5 15

1966 Mustang, $350, call after 4pm, 423-0158 10

'66 Mustang, V-8, automatic, good body, over-all condition good. 488-2379, 8 5 423-7434 evenings 15

'67 Cougar GT, excellent condition, after 3 30pm, 466-3983 15

For Sale — 1971 Impala 2-door, 350 cu in, 375 hp, automatic, power steering, power brakes, air conditioning Call 944 7546 Ashland after 4pm 10

1966 Plymouth VIP, $100, 489-3039. 9

'72 Gremlin X, low mileage, best offer over $1400. 488-2859, 1750 Buckingham 15

'69 Chevelle SS, 396 4-speed, power steering, power brakes, all reconditioned, excellent condition. Extras 784-3081. 15

'67 Chevy $250, 475-7570 15

1969 Impala 2-door hardtop, 307, power steering 30ts of miles left an cheap car, rough, $250 250 Belmont, 432-8264 10

'71 Monte Carlo, automatic, air, power steering 8-track, 4 new radial tires, excellent condition 475-7863 after 5 10

'65 Malibu SS, 327, 4-speed, 483-1384 15

'71 Mustang Mach 1, V-8 automatic, Swanson Ford, Ceresco, 665-2421. 15

☆

1966 Valiant Signet, 2-door hardtop, vinyl top, V-8, automatic, snow tires new battery Call after 5pm, 466-7278 16

☆

1971 Chevelle — steering brakes, air New paint air shocks, 270 horse, 2 barrel, low miles, 327 New 350 turbohydro Buckets console, positraction, snow tires, Die-hard $1950, 423-8861 16

1971 Ford Maverick
Grabber 2 door, 6 cylinder engine automatic transmission, needs cleanup & minor body work. As is
$850
Michael's Auto Sales
3340 Cornhusker Hwy.
10c

1965 Buick
LeSabre 4 door. Just transportation
$150
Michael's Auto Sales
3340 Cornhusker Hwy.
10c

995 Autos 4 Years Old And Over

'67 Dodge Dart good condition, $300 or best offer. 799-3626 after 5 16

1965 Pontiac Star Chief, good car, new exhaust 489 4511. 13

'67 Impala SS, all power, air, good condition $650 464-3766 10

1972 Camaro
Chevrolet. Small engine hot rod Standard transportation Needs tuneup Good body & interior As is
$1675
Michael's Auto Sales
3340 Cornhusker Hwy.
10

1970 Duster, good transportation, 54,000 miles, radials, 423 7516 after 5 10

1965 Chevy Malibu, $175 475 6507 17

1961 Plymouth Fury, good running condition, $200 After 5pm 466 0985 17

'64 Fairlane, excellent school or work car, 24mpg 423-2400 17

1969 Ford Mustang, 2 door, $895 or best offer, must sell Phone 794 5555 or 794-5845 17

'69 Camaro SS, mint condition, 396, 4 speed, 411 posi 488 4551 17

'69 Ford XL, clean, 2 door hardtop, 797-2085 10

1972 Cadillac Sedan DeVille, white leather upholstry, radials, 53 000 miles, 1 owner and in great shape $3 000 423 9675 17

1969 Ford Thunderbird
4 door Landau, full power & air, radial tires Many extras Needs paint As is
$950
Michael's Auto Sales
3340 Cornhusker Hwy.
10c

'71 Plymouth Barracuda, 440 engine, minor body work, 466 2778, 4442 Baldwin Ave, after 5pm 10

'68 Plymouth Roadrunner, white, 440, automatic, good shape, $1300 Or will consider trade See at 713 So 8th or call 799 3215 13

'64 Olds running condition, $100 or best offer 477-8877 9

Good running '68 Pontiac LeMans, 3-speed Best offer. Call 483 1643 16

'71 Vega Hatch, 423 5509, 3821 Raspberry Circle 11

1970 Chevy, 350 engine, good condition, 477-3581 10

'72 Chevelle 454, 4 speed, PS PB, air, mags, 40 000 miles Beautiful car 402 625 2317 Yutan 10

'72 Camaro, new 350-350, auto, mags new paint Call 402 625-2317, Yutan 10

'70 Ford Ranchero, excellent condition $2195 or make offer Call 464 7227 3158 No Cotner 16

1972 Grand Prix silver & white, loaded very clean 423-1865 16

63 Pontiac, runs good $150 or best offer 437 8038 9

1964 Bonneville, excellent mechanical condition, best offer, 475 9830 after 1pm 5

1972 Buick Riviera, clean, 40 000 miles, $2995 after 6pm 464-6537 16

'72 LTD Brougham, 2 door hardtop, power windows, new radials, AM /FM, tilt wheel cruise control, low mileage, 464 5694 5

1960 Chevy, V 8 runs good needs minor work, best offer over $75 Call 466-5092 after 5pm 16

1972 Cutlass, 2 door hardtop, automatic power steering & brakes, air, AM FM stereo tape, 48,000 miles Excellent condition
SPECIALTY MOTORS
749 Seward St., Seward, Nebr
643-4838
11

☆

'69 Squire wagon, 390 engine, air, snow tires 489 5485, 488-4589 17

☆

'68 Ford Wagon, loaded, green, $595 Anderson Auto, Hwy 77, Wahoo, 443 4157 8

'66 4-door Chevy Nova II, 6 cylinder, automatic, air, snow tires, $325 466-3463 10

1968 Ford Falcon, 6, automatic, exceptional condition 48,950 miles Winterized, inspected, $975 477-3605 17

1972 Chevy Suburban, 4x4, 4-speed, steering, brakes, air, 11x15 tires, York, 362-6725 17

'68 Cougar Excellent condition 475-0800 days, 435-4878 after 5pm 17

'71 Dodge Charger, 318, automatic, power steering, air, new metallic paint, must sell, best offer 489-8096 10

'56 Chevy 2-door hardtop, call 112 826-3669 for details 10

USED CARS
'73 FORD GALAXIE 500 V8 automatic, power steering, air conditioning, vinyl roof, 1-owner, 9,900 miles SAVE $$$
'75 PONTIAC TRANS AM V8 automatic, power steering power brakes, air conditioning tilt wheel $4876
'72 JAVELIN, V8, automatic, power steering, & air conditioning, radio, 1-owner, vinyl roof. $2176
'74 DODGE DART, 318 V8 automatic, air conditioning power steering, vinyl roof, 19,000 miles $3076
'75 MONTE CARLO LANDAU, 350, V8 automatic, power steering power brakes, air conditioning, sunroof, power seats, power windows, tilt, cruise control, AM&FM 8-track radio, rear window defogger SAVE
'71 AMC MATADOR station wagon, 9 passenger, V8, automatic, power steering, air conditioning, luggage rack $1776
'70 OLDS CUTLASS (2 in stock), V8, automatic, power steering & air, radio Priced right
'72 OLDS TORONADO, V8 automatic, power steering, power brakes, air conditioning, AM/FM, cruise control, tilt, power windows & seats $2176
'75 BLAZER, Cheyenne package, V8, automatic, power steering, brakes & air, two tone green with white top Top condition $5976
'72 IHC SCOUT II V8, automatic, power steering & air, radio, two tone paint, 1-owner $2976
MOTORS
Urban
AMC/Jeep
The dealer where nobody walk
464-0241 1145 NO. 48th
(990)

995 Autos 4 Years Old And Over

1961 4 door Corvair, $100 1565 So 23rd 475 8257 10

Cadillac, '69, fully equipped, very fine condition Consider trade 488 0371 15

'68 Olds 88, 4 door sedan, steering brakes, air, good rubber, good work car 435-3597 days, 488 0510 evenings 10

1964 Plymouth, low mileage, 2 door, needs body repair Make offer, 423 2498 11

1964 Rambler, 4 door, low mileage, best offer, 489 6430 11

1967 Dodge Dart, 4 door, automatic, 6 cylinder 435 4495 18

'69 Buick 9 pass Sportwagon, runs great, good body & interior, fully equipped including C B, antenna, good tires, only $895 Jax Auto Exchange 1240 Yolande 11

1976 Pinto Pony MPG

4 speed transmission, front disc brakes, rack & pinion steering bucket seats white sidewalls
LIST PRICE $3246
SALE PRICE
$2900
$900
Down or trade
$65.47
Per Month
DEAN'S Ford
OPEN SUNDAYS
1901 West "O" 475-8821

WANT A GOOD USED CAR?
-Many local one owner trade-ins-

'73 Ford $2595
Gran Torino Coupe, super sharp, loaded

'73 Olds $3495
Cutlass Supreme Coupe loaded including rallye wheels only 28,000 miles on this beauty

'75 Pontiac $2995
Astre Hatchback, air tilt wheel, nice one

'75 Maverick $2795
Fresh little 2 door economical 6 cylinder, 3 speed, bright red

DATSUN PICKUP
1974 4 Speed 14 000 miles Just
$2995

'74 Capri $3395
Coupe V-6, 4 speed, air, orange, better look

'73 Honda $1950
Hondamatic perfect school car, orange, really clean

'72 Opel GT $2695
Coupe This '72 model doesn't show its age Immaculate condition throughout

'74 Volvo $4895
144 Automatic, sedan, air stereo recorder, we sold it new, low, low miles Next best to a new one

'73 Toyota $2495
Corona Wagon very nice condition inside and out

WANT A VEGA?
'72 Sedan $1295
Nice
'73 Estate $1495
Wagon

'74 VW $2695
Super Bug, 12,000 easy miles, looks—runs—like near new

'70 VW $995
Fastback Lots of service

We've got some "GOLDEN OLDIES" that need some cleanup . . . awful cheap!
990

DOAN ROSE Auto Sales
21st & P 432-6457

995 Autos 4 Years Old And Over

$5000 Sale

'75 Elite
V8 automatic, AM&FM stereo, 13 000 miles, power steering brakes, air conditioning wire wheel covers, interior decor group

'75 Monte Carlo
V8 automatic, power steering, brakes, air conditioning, vinyl ½ roof, 15,000 miles

'75 Audi SL-100
4-door, radio, heater 4 speed, 15 000 miles, green finish a truly luxury sports car

'76 Granada
Radio, heater, automatic, power steering, air conditioning, 8,000 miles

'75 Ford
Custom 500 V8 automatic, power steering & brakes, air conditioning, 5000 miles green finish

'76 Chevrolet
Impala 4-door, V8 automatic, power steering & brakes, air conditioning, 5000 miles

$1500 Down or trade.
$120.79 Per month
For 36 months total note $4348.44 at 14.49% APR with approved bank credit.
DEAN'S Ford
(1990)
Open Sundays
1901 West "O"
475-8821

Comet Clearance Sale
NEW Mercury Comets
2 or 4 door

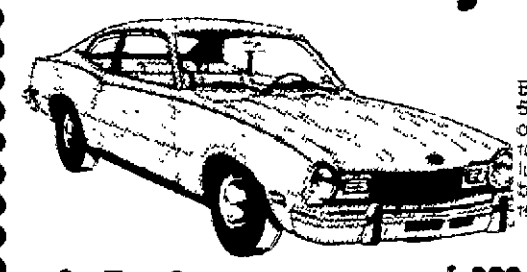

Brand new 1976 Comets with 6 cylinder engine, vinyl interior AM radio, white sidewalls, rocker panel mouldings, deluxe interior trim, bright upper body mouldings, park brake release light

$3399
$399 Down or trade
$77.53 A month for 48 months
At 11% APR, total note $3721.44 with approved bank credit.
Dean Bros.
1835 West "O"
Open Weekdays 8-10
Sundays 10-6
Lincoln Mercury
477-5202
990

995 Autos 4 Years Old And Over

SUPERMARKET BUYS ON HIGH QUALITY CARS

'71 Chevrolet $1280
'Nova" 307 V-8 engine, 4 door automatic, power steering, radials, AM radio

'71 Audi $2270
"100LS" 4 cylinder, 4 door, automatic on floor, sun roof, rear defogger, AM radio

'72 Chevrolet $1480
'Malibu" 2 door, power steering, 307 V-8 engine, AM radio

'72 Chevrolet $1970
'Nova' V-8 engine 4 door, automatic, power steering air conditioning, AM radio

'72 Ford $2270
GT station Wagon' V-8 engine, automatic power steering and brakes, air conditioning AM radio, power tail gate, luggage rack

'72 Chevrolet $2930
'Camaro' 350 V-8 engine, 4 barrel, 2 door, power steering and brakes air conditioning AM/FM radio w/rear speakers, sport mirrors clock

'72 Ford $2360
Grand Torino' AM radio, automatic power steering and brakes air conditioning, rally wheels Sport coupe GT

'72 Olds $2490
'Cutlass' 350 2 BBL V-8 engine automatic power steering and brakes air conditioning, AM radio

'72 Olds $2360
'Cutlass 350 V-8 engine, automatic power steering air conditioning Mags AM radio

'72 Chevrolet $2270
'Chevelle' V-8 engine 2 door, automatic power steering and brakes air conditioning mags, AM radio

'72 Chevrolet $2030
'Caprice" 402 V-8 engine, automatic, power steering and brakes, air conditioning, AM radio w/rear speaker.

'72 Chevrolet $2020
"Caprice Classic" 402 V-8 engine, automatic, power steering and brakes, air conditioning, AM/FM radio w/rear speaker.

'72 Chevrolet $2075
"Impala" 400 V-8 engine, 4 door, power steering and brakes air conditioning, AM radio

'72 AMC $1430
"Gremlin" 6 cylinder, 3 speed, air conditioning, AM radio

'72 Mercury $2010
'Cougar' 351 V-8 engine 2 door, 3 speed, power steering AM radio

'72 Chevrolet $1390
"Vega GT wagon" 4 cylinder, 4 speed AM/FM radio, buckets, gauges, clock

'72 Plymouth $1680
"Duster" 2 door, 6 cylinder, 3 speed, AM radio

Terms Available
MISLE CHEVROLET
(990)
50th & O

NewspaperARCHIVE®
NewspaperARCHIVE®